

Case No: Date of visit:

Time spent on site: Main Inspector:

Site No: Site Name:
 Business No: Business Name:

Case Types: 1 2 3 4 5 6

Water Temp (°C): Thermometer No: FHI 045 completed

Observations: Region: ST Water type: S CoGP MA

Dead/weak/abnormally behaving fish present? If yes, see additional information/clinical score sheet.
 Clinical signs of disease observed? If yes, see additional information/clinical score sheet.
 Gross pathology observed? If yes, see additional information/clinical score sheet.
 Diagnostic samples taken?

UNI/REG only - if unable to carry out intended visit detail reason below:

Additional Case Information:

Bags not kept on trestles but tied to ropes between wooden poles in the mud. As a result the bags are fouled quite heavily with sea weed and algae.

Site is located next to a shorebase that contains equipment for depuration.

Paperwork and inspection completed by [REDACTED] supervised by [REDACTED]

Case No: **2019-0508** Site No: **SS0009**
 Date of Visit: **17/09/2019** Inspector(s): **[REDACTED]**

Registration/Authorisation Details

1. Business/site details summary checked by site representative? **Y**
 2. Changes made to details? **N**

Site Details

Total No facilities	12	Facilities stocked	12	No facilities inspected	2
Species	CGI	CGI			
Age group	Feb-19	Jul-19			
No Fish	14,454	2,013			
Mean Fish Wt	90g	50g			
Next Fallow Date (Site)	Continuously stocked		Next Input Date (Site)	Late 2019	

Recent (last 4 wks) disease problems? **N** Any escapes (since last visit)? **N**
 If yes, detail: **[REDACTED]**

Movement Records

1. Movement records available for inspection? **Y**
 2. Date of last inspection: **09/05/2016**
 3. Are records complete and correctly entered? **N**
 4. Are movement records available for dead fish and waste? **N/A**
 5. Are records complete and correctly entered? **N/A**
 6. Are health certificates for introductions (outwith GB) available? **N/A**

Transport Records

1. Are any movements carried out by (or on behalf) of the business (not using a STB)? **[REDACTED]**
 If yes, is there a system in place for maintenance of transportation records? **[REDACTED]**

Mortality Records

1. Mortality records available for inspection? **N/A**
 2. How are mortalities disposed of? **Other (detail)**
 If other detail: **Landfill**
 3. Mortality records complete and correctly entered? **N/A**
 4. Recent mortality (last 4 wks): **non observed**
 5. Evidence of recent increased/atypical mortalities? **N**
 If yes, facility nos/no mortality per facility/no stock per facility/reason: **[REDACTED]**

6. Any other peaks in mortality during period checked? **N/A**
 If yes, detail: **[REDACTED]**
 7. Have increased (unexplained) mortalities been reported to vet or FHI? **N/A**
 If yes, detail action: **[REDACTED]**
 8. Have 'mortality events' been reported to FHI? If no, add MRT case and enter on mortality events sheet. **N/A**

1. Recent treatments (last 4 wks)?	
If yes, detail:	
If other, detail:	
2. Medicines records available for inspection?	
3. Are records complete and correctly entered?	
4. Are fish in a withdrawal period?	
5. If yes, what treatment(s)?	
If other, detail:	
6. Are medicines stored appropriately?	

Biosecurity Records

1. Biosecurity records available for inspection?	y
2. Has the manner and frequency of mortality removal, recording and safe disposal been considered?	y
3. Has the manner and period in which the APB will notify Scottish Ministers or veterinary professional of any <i>increased (unexplained)</i> mortality at the site been included?	y
4. Has the action that will be taken in the event that the presence or suspicion of the presence of a listed disease is detected been included and <i>how</i> and <i>when</i> that will be notified to Scottish Ministers?	y
5. Has the health status of aquaculture animals being stocked on the farm site been covered (equal or higher health status, certification if required)?	y
6. Have the husbandry and biosecurity measures implemented between each epidemiological unit to minimise transmission of disease been covered (movement of staff, visitors, equipment, live or dead fish etc.)?	y
7. Is documentation available regarding the measures in place to maintain the physical containment of aquaculture animals held on site?	y
8. Have the biosecurity procedures been adequately implemented on site?	y
If no, detail:	

Results of Surveillance

1. Has any animal health surveillance been carried out by, or on behalf of, the business?	N
2. If yes, are results available for inspection?	
3. Any significant results?	
If yes, detail (if not detailed under recent disease problems).	

Records checked between: transfer of business - 17/0919

Case No: 2019-0508

Site No: SS0009

Sea Lice Inspection (Seawater Sites Only)

1. Has the site experienced sea lice problems in the previous 4 years?
2. Is the CoGP Farm Management Area (or equivalent) fallowed synchronously on a single year class basis?
3. Does the site have access to a range of licenced in-feed and bath sea lice medications (including deltamethrin, azamethiphos and emamectin benzoate) as well as access to suitable biological and/or mechanical control measures, and can these be deployed in a reasonable period of time?
4. Is there a signed documented farm management agreement or statement relevant to the site and CoGP Farm Management Area (or equivalent)?
5. Are sea lice count records available for inspection? (Legal SSI, CoGP Annex 6)
6. Do records adequately reflect the required standard specified in the SSI and the CoGP? (Legal SSI, CoGP Annex 6)
7. Are sea lice (*L. salmonis*) record levels below the suggested criteria for treatment in the CoGP during the period that records are inspected? (CoGP Annex 6)
8. Have average adult female sea lice (*L. salmonis*) numbers per fish been at a level of 3 or above (prior to w/b 10/6/19) or 2 or above (from w/b 10/6/19) during the period that records are inspected?
If yes, have these been reported to the Fish Health Inspectorate? If no, FHI see comment.
9. Is *C. elongatus* infestation at a level which is considered to cause significant welfare problems? (CoGP 4.3.81, 5.3.50)
10. Have therapeutic treatments been administered or other actions taken when *L. salmonis* levels have exceeded the suggested criteria for treatment or where *C. elongatus* is considered to have welfare implications? (CoGP 4.3.82, 5.3.51)
11. Has any other action been taken (where applicable)?
12. Have therapeutic treatments or the actions taken had a significant impact upon the lice levels recorded?
13. Are treatments, where conducted, carried out in cooperation between participating farms?
14. Is there a harvesting strategy for the site, where fewer populations or part populations are held without treatment for sea lice?
15. Is there a site specific written lice management procedure with waypoints describing set actions to deal with recognised scenarios during the escalation of a sea lice infestation?
16. Do the sea lice levels observed on stocks reflect sea lice count data? If no please detail reasons.

Containment Inspection

1. Has the site experienced equipment damage due to predators in the current or previous production cycles?
2. Are measures in place to mitigate against the predation experienced on site? (Detail below)

If other, detail below:

3. Have escape incidents or events been experienced on or in the vicinity of the site since the last FHI inspection?
If Yes proceed with questions 4 – 9. If No skip to question 10
4. Have these been reported to Scottish Ministers?
5. Have these been reported to local DSFB forthwith (where they exist)? (CoGP – 4.4.37, 5.4.17)
6. Have these been reported to the SSPO and local fisheries trusts forthwith (where they exist)? (CoGP – 4.4.37, 5.4.17)
7. Were methods (if any) used to recover escapees? If yes give detail
8. If gill nets were deployed was this action agreed with local wild fish interests and was permission given by Scottish Ministers? (Legal, CoGP – 4.4.38, 5.4.18)
9. What action was taken to prevent and minimise the risk of further escapes? (Not covered in code but could be considered under satisfactory measures of the Act)
10. Is the site inspected as satisfactory with regards to containment? If no, please detail reason(s)

██████████
Labbett Family Farms Ltd
Woodend
Isle of Gigha
Argyll
PA41 7AD
████████████████████

FISH HEALTH INSPECTORATE VISIT REPORT

SUMMARY FOR INFORMATION OF SITE OPERATOR

BUSINESS No	SB0548	DATE OF VISIT	17/09/2019
SITE No	SS0009	SITE NAME	Loup Bay
INSPECTOR	████████████████████	CASE No	20190508

Inspection under the Aquatic Animal Health (Scotland) Regulations 2009

The above site was inspected, in accordance with the Aquatic Animal Health (Scotland) Regulations 2009, and to meet the requirements of European Community Council Directive 2006/88/EC.

All epidemiological units were inspected. On this occasion no samples were taken for disease analysis. The Inspector did not observe any clinical signs associated with the listed diseases as described in the Aquatic Animal Health (Scotland) Regulations 2009.

Records

The surveillance frequency category of the site was assessed as low. An inspection under the Aquatic Animal Health (Scotland) Regulations 2009 will be conducted every fourth year. The category of the site will be reassessed on a routine basis and updated as required.

The information required for the public record of aquaculture production businesses regarding this site was verified and where necessary updated. The following records were also inspected to ensure that the conditions of authorisation for your Aquaculture Production Business (APB) are being met:

Aquaculture animal and aquaculture animal product movement records were inspected and found to be inadequately maintained.

No mortality had been observed on site since the last inspection by Marine Scotland.

No animal health surveillance had been carried out on behalf of the business and/or Marine Scotland since the last Marine Scotland Inspection.

The biosecurity measures plan for the site was inspected and found to be adequately maintained and implemented.

The following points were raised with the site representative during the inspection:

Movement records:

The source or destination is not maintained correctly, the company, the site name and the FS number should be recorded for each daily movement on or off site.

This must be addressed to ensure the conditions of authorisation for your Aquaculture Production Business (APB) are being met.

Please contact myself or the duty inspector should you require any assistance or clarification in implementing any requirement or recommendation detailed in this report.

Signed:

A black rectangular box redacting the signature of the Fish Health Inspector.

Date: 08/10/2019

Fish Health Inspector

The Fish Health Inspectorate Service Charter detailing standards of service is available on the Marine Scotland website at www.gov.scot/Topics/marine/Fish-Shellfish/FHI/charter

Case No: Date of visit:

Time spent on site: Main Inspector:

Site No: Site Name:
 Business No: Business Name:

Case Types: 1 2 3 4 5 6

Water Temp (°C): Thermometer No: FHI 045 completed

Observations: Region: ST Water type: S CoGP MA

Dead/weak/abnormally behaving fish present? If yes, see additional information/clinical score sheet.
 Clinical signs of disease observed? If yes, see additional information/clinical score sheet.
 Gross pathology observed? If yes, see additional information/clinical score sheet.
 Diagnostic samples taken?

UNI/REG only - if unable to carry out intended visit detail reason below:

Additional Case Information:

Currently only 2 bags on site and are held for toxin monitoring only. They were located quite far from where they are supposed to be according to the OS grid ref. for authorised site. Grid reference for site has been updated on Aquadat, although when site becomes properly stocked the location will need to be checked again.

Next stock was to be sourced from site near Oban but due to current health challenges on that site, plans to input next stock on hold.

Inspection and paperwork carried out by [REDACTED] supervised by [REDACTED]

Case No: Site No:
 Date of Visit: Inspector(s):

Registration/Authorisation Details

1. Business/site details summary checked by site representative?
 2. Changes made to details?

Site Details

Total No facilities	<input type="text" value="2"/>	Facilities stocked	<input type="text" value="2"/>	No facilities inspected	<input type="text" value="2"/>
Species	<input type="text" value="CGI"/>				
Age group	<input type="text" value="2019"/>				
No Fish	<input type="text" value="250"/>				
Mean Fish Wt	<input type="text" value="98g"/>				
Next Fallow Date (Site)	<input type="text" value="continuous stocking"/>	Next Input Date (Site)	<input type="text" value="See Additional info."/>		

Recent (last 4 wks) disease problems? Any escapes (since last visit)?
 If yes, detail:

Movement Records

1. Movement records available for inspection?
 2. Date of last inspection:
 3. Are records complete and correctly entered?
 4. Are movement records available for dead fish and waste?
 5. Are records complete and correctly entered?
 6. Are health certificates for introductions (outwith GB) available?

Transport Records

1. Are any movements carried out by (or on behalf) of the business (not using a STB)?
 If yes, is there a system in place for maintenance of transportation records?

Mortality Records

1. Mortality records available for inspection?
 2. How are mortalities disposed of?
 If other detail:
 3. Mortality records complete and correctly entered?
 4. Recent mortality (last 4 wks):
 5. Evidence of recent increased/atypical mortalities?
 If yes, facility nos/no mortality per facility/no stock per facility/reason:

6. Any other peaks in mortality during period checked?
 If yes, detail:
 7. Have increased (unexplained) mortalities been reported to vet or FHI?
 If yes, detail action:
 8. Have 'mortality events' been reported to FHI? If no, add MRT case and enter on mortality events sheet.

1. Recent treatments (last 4 wks)?	
If yes, detail:	
If other, detail:	
2. Medicines records available for inspection?	
3. Are records complete and correctly entered?	
4. Are fish in a withdrawal period?	
5. If yes, what treatment(s)?	
If other, detail:	
6. Are medicines stored appropriately?	

Biosecurity Records

1. Biosecurity records available for inspection?	y
2. Has the manner and frequency of mortality removal, recording and safe disposal been considered?	y
3. Has the manner and period in which the APB will notify Scottish Ministers or veterinary professional of any <i>increased (unexplained)</i> mortality at the site been included?	y
4. Has the action that will be taken in the event that the presence or suspicion of the presence of a listed disease is detected been included and <i>how</i> and <i>when</i> that will be notified to Scottish Ministers?	y
5. Has the health status of aquaculture animals being stocked on the farm site been covered (equal or higher health status, certification if required)?	y
6. Have the husbandry and biosecurity measures implemented between each epidemiological unit to minimise transmission of disease been covered (movement of staff, visitors, equipment, live or dead fish etc.)?	y
7. Is documentation available regarding the measures in place to maintain the physical containment of aquaculture animals held on site?	y
8. Have the biosecurity procedures been adequately implemented on site?	y
If no, detail:	

Results of Surveillance

1. Has any animal health surveillance been carried out by, or on behalf of, the business?	N
2. If yes, are results available for inspection?	
3. Any significant results?	
If yes, detail (if not detailed under recent disease problems).	

Records checked between: Transfer of business - 17/09/2019

Case No: 2019-0509

Site No: SS0304

Sea Lice Inspection (Seawater Sites Only)

1. Has the site experienced sea lice problems in the previous 4 years?
2. Is the CoGP Farm Management Area (or equivalent) fallowed synchronously on a single year class basis?
3. Does the site have access to a range of licenced in-feed and bath sea lice medications (including deltamethrin, azamethiphos and emamectin benzoate) as well as access to suitable biological and/or mechanical control measures, and can these be deployed in a reasonable period of time?
4. Is there a signed documented farm management agreement or statement relevant to the site and CoGP Farm Management Area (or equivalent)?
5. Are sea lice count records available for inspection? (Legal SSI, CoGP Annex 6)
6. Do records adequately reflect the required standard specified in the SSI and the CoGP? (Legal SSI, CoGP Annex 6)
7. Are sea lice (*L. salmonis*) record levels below the suggested criteria for treatment in the CoGP during the period that records are inspected? (CoGP Annex 6)
8. Have average adult female sea lice (*L. salmonis*) numbers per fish been at a level of 3 or above (prior to w/b 10/6/19) or 2 or above (from w/b 10/6/19) during the period that records are inspected?
If yes, have these been reported to the Fish Health Inspectorate? If no, FHI see comment.
9. Is *C. elongatus* infestation at a level which is considered to cause significant welfare problems? (CoGP 4.3.81, 5.3.50)
10. Have therapeutic treatments been administered or other actions taken when *L. salmonis* levels have exceeded the suggested criteria for treatment or where *C. elongatus* is considered to have welfare implications? (CoGP 4.3.82, 5.3.51)
11. Has any other action been taken (where applicable)?
12. Have therapeutic treatments or the actions taken had a significant impact upon the lice levels recorded?
13. Are treatments, where conducted, carried out in cooperation between participating farms?
14. Is there a harvesting strategy for the site, where fewer populations or part populations are held without treatment for sea lice?
15. Is there a site specific written lice management procedure with waypoints describing set actions to deal with recognised scenarios during the escalation of a sea lice infestation?
16. Do the sea lice levels observed on stocks reflect sea lice count data? If no please detail reasons.

Containment Inspection

1. Has the site experienced equipment damage due to predators in the current or previous production cycles?
2. Are measures in place to mitigate against the predation experienced on site? (Detail below)

If other, detail below:

3. Have escape incidents or events been experienced on or in the vicinity of the site since the last FHI inspection?
If Yes proceed with questions 4 – 9. If No skip to question 10
4. Have these been reported to Scottish Ministers?
5. Have these been reported to local DSFB forthwith (where they exist)? (CoGP – 4.4.37, 5.4.17)
6. Have these been reported to the SSPO and local fisheries trusts forthwith (where they exist)? (CoGP – 4.4.37, 5.4.17)
7. Were methods (if any) used to recover escapees? If yes give detail
8. If gill nets were deployed was this action agreed with local wild fish interests and was permission given by Scottish Ministers? (Legal, CoGP – 4.4.38, 5.4.18)
9. What action was taken to prevent and minimise the risk of further escapes? (Not covered in code but could be considered under satisfactory measures of the Act)
10. Is the site inspected as satisfactory with regards to containment? If no, please detail reason(s)

██████████
Labbett Family Farms Ltd
Woodend
Isle of Gigha
Argyll
PA41 7AD
████████████████████

FISH HEALTH INSPECTORATE VISIT REPORT

SUMMARY FOR INFORMATION OF SITE OPERATOR

BUSINESS No	SB0548	DATE OF VISIT	17/09/2019
SITE No	SS0304	SITE NAME	Traigh Bhan
INSPECTOR	████████████████████	CASE No	20190509

Inspection under the Aquatic Animal Health (Scotland) Regulations 2009

The above site was inspected, in accordance with the Aquatic Animal Health (Scotland) Regulations 2009, and to meet the requirements of European Community Council Directive 2006/88/EC.

All epidemiological units were inspected. On this occasion no samples were taken for disease analysis. The Inspector did not observe any clinical signs associated with the listed diseases as described in the Aquatic Animal Health (Scotland) Regulations 2009.

Records

The surveillance frequency category of the site was assessed as low. An inspection under the Aquatic Animal Health (Scotland) Regulations 2009 will be conducted every fourth year. The category of the site will be reassessed on a routine basis and updated as required.

The information required for the public record of aquaculture production businesses regarding this site was verified and where necessary updated. The following records were also inspected to ensure that the conditions of authorisation for your Aquaculture Production Business (APB) are being met:

Aquaculture animal and aquaculture animal product movement records were inspected and found to be inadequately maintained.

No mortality had been observed on site since the last inspection by Marine Scotland.

No animal health surveillance had been carried out on behalf of the business and/or Marine Scotland since the last Marine Scotland Inspection.

The biosecurity measures plan for the site was inspected and found to be adequately maintained and implemented.

The following points were raised with the site representative during the inspection:

Movement records:

The source or destination is not maintained correctly, the company, the site name and the FS number should be recorded for each daily movement on or off site.

This must be addressed to ensure the conditions of authorisation for your Aquaculture Production Business (APB) are being met.

Please contact myself or the duty inspector should you require any assistance or clarification in implementing any requirement or recommendation detailed in this report.

Signed:



Fish Health Inspector

Date: 08/10/2019

The Fish Health Inspectorate Service Charter detailing standards of service is available on the Marine Scotland website at www.gov.scot/Topics/marine/Fish-Shellfish/FHI/charter

Case No: 2019-0510 Date of visit: 18/09/2019

Time spent on site: 2 hours Main Inspector:

Site No: FS0938 Site Name: General Aquarium Facility
Business No: FB0393 Business Name: Marine Environmental Research Laboratory

Case Types: 1 MIX 2 3 4 5 6

Water Temp (°C): Thermometer No: FHI 045 completed

Observations: Region: ST Water type: S CoGP MA

Dead/weak/abnormally behaving fish present? If yes, see additional information/clinical score sheet.
Clinical signs of disease observed? If yes, see additional information/clinical score sheet.
Gross pathology observed? If yes, see additional information/clinical score sheet.
Diagnostic samples taken?

UNI/REG only - if unable to carry out intended visit detail reason below:

Additional Case Information:

Site is a research facility that conducts a number of different trials. Some involving medicated feeds.

Under The Veterinary Medicines Regulations 2013, products that are administered in the course of a procedure licenced under the Animals (Scientific Procedures) Act 1986 to animals that are not intended for human consumption, are exempt from providing records required under the Veterinary Medicines Regulations 2013.

In this case all work carried out on site is licenced under the Animal (Scientific Procedures) Act 1986, and therefore is except from providing information on treatments and withdrawal periods as required for treatment records.

Inspection and paperwork carried out by [REDACTED] supervised by [REDACTED]

Case No: 2019-0510

Site No: FS0938

Date of Visit: 18/09/2019

Inspector(s):

Registration/Authorisation Details

- 1. Business/site details summary checked by site representative?
- 2. Changes made to details?

Site Details

Total No facilities	Facilities stocked	No facilities inspected
Species		
Age group		
No Fish		
Mean Fish Wt		
Next Fallow Date (Site)	Next Input Date (Site)	

Recent (last 4 wks) disease problems? Any escapes (since last visit)?

If yes, detail:

Movement Records

- 1. Movement records available for inspection?
- 2. Date of last inspection:
- 3. Are records complete and correctly entered?
- 4. Are movement records available for dead fish and waste?
- 5. Are records complete and correctly entered?
- 6. Are health certificates for introductions (outwith GB) available?

Transport Records

- 1. Are any movements carried out by (or on behalf) of the business (not using a STB)?
- If yes, is there a system in place for maintenance of transportation records?

Mortality Records

- 1. Mortality records available for inspection?
- 2. How are mortalities disposed of?
- If other detail:
- 3. Mortality records complete and correctly entered?
- 4. Recent mortality (last 4 wks):
- 5. Evidence of recent increased/atypical mortalities?
- If yes, facility nos/no mortality per facility/no stock per facility/reason:
- 6. Any other peaks in mortality during period checked?
- If yes, detail:
- 7. Have increased (unexplained) mortalities been reported to vet or FHI?
- If yes, detail action:
- 8. Have 'mortality events' been reported to FHI? If no, add MRT case and enter on mortality events sheet.

1. Recent treatments (last 4 wks)?	<input type="text"/>	N/A
If yes, detail:	<input type="text"/>	
If other, detail:	<input type="text"/>	
2. Medicines records available for inspection?	<input type="text"/>	N/A
3. Are records complete and correctly entered?	<input type="text"/>	N/A
4. Are fish in a withdrawal period?	<input type="text"/>	N/A
5. If yes, what treatment(s)?	<input type="text"/>	
If other, detail:	<input type="text"/>	
6. Are medicines stored appropriately?	<input type="text"/>	N/A

Biosecurity Records

1. Biosecurity records available for inspection?	<input type="text"/>
2. Has the manner and frequency of mortality removal, recording and safe disposal been considered?	<input type="text"/>
3. Has the manner and period in which the APB will notify Scottish Ministers or veterinary professional of any <i>increased (unexplained)</i> mortality at the site been included?	<input type="text"/>
4. Has the action that will be taken in the event that the presence or suspicion of the presence of a listed disease is detected been included and <i>how</i> and <i>when</i> that will be notified to Scottish Ministers?	<input type="text"/>
5. Has the health status of aquaculture animals being stocked on the farm site been covered (equal or higher health status, certification if required)?	<input type="text"/>
6. Have the husbandry and biosecurity measures implemented between each epidemiological unit to minimise transmission of disease been covered (movement of staff, visitors, equipment, live or dead fish etc.)?	<input type="text"/>
7. Is documentation available regarding the measures in place to maintain the physical containment of aquaculture animals held on site?	<input type="text"/>
8. Have the biosecurity procedures been adequately implemented on site?	<input type="text"/>
If no, detail:	<input type="text"/>

Results of Surveillance

1. Has any animal health surveillance been carried out by, or on behalf of, the business?	<input type="text"/>
2. If yes, are results available for inspection?	<input type="text"/>
3. Any significant results?	<input type="text"/>
If yes, detail (if not detailed under recent disease problems).	<input type="text"/>
<input type="text"/>	

Records checked between:

Case No:	2019-0512	Date of visit:	18/09/2019			
Time spent on site:	2h	Main Inspector:				
Site No:	FS1306	Site Name:	Machrihanish Hanger			
Business No:	FB0565	Business Name:	NIRI Scotland Ltd			
Case Types:	1 REG	2	3	4	5	6
Water Temp (°C):		Thermometer No:		FHI 045 completed		
Observations:	Region:	ST	Water type:	B	CoGP MA	M-49
Dead/weak/abnormally behaving fish present?	<input type="checkbox"/>	If yes, see additional information/clinical score sheet.				
Clinical signs of disease observed?	<input type="checkbox"/>	If yes, see additional information/clinical score sheet.				
Gross pathology observed?	<input type="checkbox"/>	If yes, see additional information/clinical score sheet.				
Diagnostic samples taken?	<input type="checkbox"/>					

UNI/REG only - if unable to carry out intended visit detail reason below:

Additional Case Information:

40 000 fish planned for input in 2020 (early)

3x Ten tonne containers of ensiled morts left from last cycle. However 2 of them have been emptied, since owner was away only one remains. Complaints from neighbours about the smell. Manager does not know where the waste has gone.

Site is currently fallow. No fish on site since 2016, but plans to restock.

There was a big issue with sludge build up at bottom of tank, which couldn't be removed this was problematic to fish health

Biosecurity measures plan needs to be submitted. Advice will be given to inspect before restocking.

Site is no longer operated by NIRI, business transfer paperwork is to be completed by operator.

Inspection and paperwork carried out by [REDACTED] supervised by [REDACTED]

Case No: Site No:
 Date of Visit: Inspector(s):

Registration/Authorisation Details

1. Business/site details summary checked by site representative?
 2. Changes made to details?

Site Details

Total No facilities	<input type="text" value="1"/>	Facilities stocked	<input type="text" value="0"/>	No facilities inspected	<input type="text" value="1"/>
Species	<input type="text" value="Fallow"/>				
Age group	<input type="text"/>				
No Fish	<input type="text"/>				
Mean Fish Wt	<input type="text"/>				
Next Fallow Date (Site)	<input type="text" value="Fallow"/>		Next Input Date (Site)	<input type="text" value="Q1 2020"/>	

Recent (last 4 wks) disease problems? Any escapes (since last visit)?
 If yes, detail:

Movement Records

1. Movement records available for inspection?
 2. Date of last inspection:
 3. Are records complete and correctly entered?
 4. Are movement records available for dead fish and waste?
 5. Are records complete and correctly entered?
 6. Are health certificates for introductions (outwith GB) available?

Transport Records

1. Are any movements carried out by (or on behalf) of the business (not using a STB)?
 If yes, is there a system in place for maintenance of transportation records?

Mortality Records

1. Mortality records available for inspection?
 2. How are mortalities disposed of?
 If other detail:
 3. Mortality records complete and correctly entered?
 4. Recent mortality (last 4 wks):
 5. Evidence of recent increased/atypical mortalities?
 If yes, facility nos/no mortality per facility/no stock per facility/reason:
 6. Any other peaks in mortality during period checked?
 If yes, detail:
 7. Have increased (unexplained) mortalities been reported to vet or FHI?
 If yes, detail action:
 8. Have 'mortality events' been reported to FHI? If no, add MRT case and enter on mortality events sheet.

1. Recent treatments (last 4 wks)?	
If yes, detail:	
If other, detail:	
2. Medicines records available for inspection?	
3. Are records complete and correctly entered?	
4. Are fish in a withdrawal period?	
5. If yes, what treatment(s)?	
If other, detail:	
6. Are medicines stored appropriately?	

Biosecurity Records

1. Biosecurity records available for inspection?	
2. Has the manner and frequency of mortality removal, recording and safe disposal been considered?	
3. Has the manner and period in which the APB will notify Scottish Ministers or veterinary professional of any <i>increased (unexplained)</i> mortality at the site been included?	
4. Has the action that will be taken in the event that the presence or suspicion of the presence of a listed disease is detected been included and <i>how</i> and <i>when</i> that will be notified to Scottish Ministers?	
5. Has the health status of aquaculture animals being stocked on the farm site been covered (equal or higher health status, certification if required)?	
6. Have the husbandry and biosecurity measures implemented between each epidemiological unit to minimise transmission of disease been covered (movement of staff, visitors, equipment, live or dead fish etc.)?	
7. Is documentation available regarding the measures in place to maintain the physical containment of aquaculture animals held on site?	
8. Have the biosecurity procedures been adequately implemented on site?	
If no, detail:	

Results of Surveillance

1. Has any animal health surveillance been carried out by, or on behalf of, the business?	
2. If yes, are results available for inspection?	
3. Any significant results?	
If yes, detail (if not detailed under recent disease problems).	

Records checked between: 22/11/16 - 18/09/19

Case Number:	2019-0512	Site No:	FS1306	Insp:	
Date of Visit	18/09/2019	No of movements/supp./dest.			Score
Live fish movements		0	1-5	6-10	>10
Movements on (from out with GB) of susceptible species	Frequency of movements on from equivalent MS	0	5	10	14
	Frequency of movements on from equivalent zone or compartment including third country	0	9	18	26
	Number of suppliers	0	5	10	14
Movements off	Frequency of movements off	0	3	6	10
	Number of destinations	0	3	6	10
Exposure via water	Site contacts	0	1-5	6-10	
Water contacts with other farms (holding species susceptible to same diseases)	Farm is protected (secure water supply through disinfection or borehole)	0			
	Farm is on-line or in a coastal zone with category I farms upstream or within 1 tidal excursion	1	2	4	
	Farm is on-line or in a coastal zone with category III farms upstream or within 1 tidal excursion	1	3	6	
	Farm is on-line or in a coastal zone with category V farms upstream or within 1 tidal excursion	1	4	8	
Management practices		None	Secure	Unsecure	
Water contacts with processors	Any processing plant discharging into adjacent waters	0	1	2	
On farm processing within the rules of the directive	No on farm processing	0			
	Processing own fish (re-cycling risk)	1			
	Processing fish from MS of equivalent status	2			
	Processing fish from zone or compartment of equivalent status	4			
	Processing fish from Category III farm	8			
	Processing fish from Category V farm	10			
Disposal of fish and fish by-products	Site's own waste only processed.	0			
	Common processes with other farms	3			
	Collection point for waste from other farms	5			
Use of unpasteurised feeds	No feeding of unpasteurised feed	0			
	Feeding unpasteurised feed	5			
Biosecurity	Number of sites	1	2 or 3	≥ 4	
Contacts with other sites	Sites operating from single shorebase	0	1	2	
	Sites sharing staff and equipment	0	1	2	
Disinfection of equipment between sites, use of footbaths etc	Yes	0			
	No	1			
CoGP/Regulator					
Practices in accordance with regulator or industry code of practice	Yes	0			
	No	3			
Platform access to cages	Yes	0			
	No	2			
Total Rank					0
Rank					LOW

Case No: 2019-0512

Site No: FS1306

Sea Lice Inspection (Seawater Sites Only)

1. Has the site experienced sea lice problems in the previous 4 years?
2. Is the CoGP Farm Management Area (or equivalent) fallowed synchronously on a single year class basis?
3. Does the site have access to a range of licenced in-feed and bath sea lice medications (including deltamethrin, azamethiphos and emamectin benzoate) as well as access to suitable biological and/or mechanical control measures, and can these be deployed in a reasonable period of time?
4. Is there a signed documented farm management agreement or statement relevant to the site and CoGP Farm Management Area (or equivalent)?
5. Are sea lice count records available for inspection? (Legal SSI, CoGP Annex 6)
6. Do records adequately reflect the required standard specified in the SSI and the CoGP? (Legal SSI, CoGP Annex 6)
7. Are sea lice (*L. salmonis*) record levels below the suggested criteria for treatment in the CoGP during the period that records are inspected? (CoGP Annex 6)
8. Have average adult female sea lice (*L. salmonis*) numbers per fish been at a level of 3 or above (prior to w/b 10/6/19) or 2 or above (from w/b 10/6/19) during the period that records are inspected?
If yes, have these been reported to the Fish Health Inspectorate? If no, FHI see comment.
9. Is *C. elongatus* infestation at a level which is considered to cause significant welfare problems? (CoGP 4.3.81, 5.3.50)
10. Have therapeutic treatments been administered or other actions taken when *L. salmonis* levels have exceeded the suggested criteria for treatment or where *C. elongatus* is considered to have welfare implications? (CoGP 4.3.82, 5.3.51)
11. Has any other action been taken (where applicable)?
12. Have therapeutic treatments or the actions taken had a significant impact upon the lice levels recorded?
13. Are treatments, where conducted, carried out in cooperation between participating farms?
14. Is there a harvesting strategy for the site, where fewer populations or part populations are held without treatment for sea lice?
15. Is there a site specific written lice management procedure with waypoints describing set actions to deal with recognised scenarios during the escalation of a sea lice infestation?
16. Do the sea lice levels observed on stocks reflect sea lice count data? If no please detail reasons.

Containment Inspection

1. Has the site experienced equipment damage due to predators in the current or previous production cycles?
2. Are measures in place to mitigate against the predation experienced on site? (Detail below)

If other, detail below:

3. Have escape incidents or events been experienced on or in the vicinity of the site since the last FHI inspection? N/A
- If Yes proceed with questions 4 – 9. If No skip to question 10
4. Have these been reported to Scottish Ministers?
5. Have these been reported to local DSFB forthwith (where they exist)? (CoGP – 4.4.37, 5.4.17)
6. Have these been reported to the SSPO and local fisheries trusts forthwith (where they exist)? (CoGP – 4.4.37, 5.4.17)
7. Were methods (if any) used to recover escapees? If yes give detail
8. If gill nets were deployed was this action agreed with local wild fish interests and was permission given by Scottish Ministers? (Legal, CoGP – 4.4.38, 5.4.18)
9. What action was taken to prevent and minimise the risk of further escapes? (Not covered in code but could be considered under satisfactory measures of the Act)
10. Is the site inspected as satisfactory with regards to containment? If no, please detail reason(s)

██████████
NIRI Scotland Ltd
122 Sound of Kintyre
PA28 6NU
██████████

FISH HEALTH INSPECTORATE VISIT REPORT

SUMMARY FOR INFORMATION OF SITE OPERATOR

BUSINESS No	FB0565	DATE OF VISIT	18/09/2019
SITE No	FS1306	SITE NAME	Machrihanish Hanger
INSPECTOR	██████████	CASE No	20190512

Inspection under the Aquatic Animal Health (Scotland) Regulations 2009

The above site was inspected, in accordance with the Aquatic Animal Health (Scotland) Regulations 2009, and to meet the requirements of European Community Council Directive 2006/88/EC.

On this occasion, the site was found to be fallow.

Records

The surveillance frequency category of the site was assessed as low. An inspection under the Aquatic Animal Health (Scotland) Regulations 2009 will be conducted every third year. The category of the site will be reassessed on a routine basis and updated as required.

The information required for the public record of aquaculture production businesses regarding this site was verified and where necessary updated. The following records were also inspected to ensure that the conditions of authorisation for your Aquaculture Production Business (APB) are being met:

Aquaculture animal and aquaculture animal product movement records were inspected and appeared to be adequately maintained.

No mortality had been observed on site since the last inspection by Marine Scotland.

Please contact myself or the duty inspector should you require any further information or have any queries regarding this report

Signed: ██████████

Date: 08/10/2019

Fish Health Inspector

The Fish Health Inspectorate Service Charter detailing standards of service is available on the Marine Scotland website at www.gov.scot/Topics/marine/Fish-Shellfish/FHI/charter

R25

Case No:	<input type="text" value="2019-0513"/>	Date of visit:	<input type="text" value="19/09/2019"/>			
Time spent on site:	<input type="text" value="7h"/>	Main Inspector:	<input type="text" value=""/>			
Site No:	<input type="text" value="FS0629"/>	Site Name:	<input type="text" value="Poll Na Gille"/>			
Business No:	<input type="text" value="FB0119"/>	Business Name:	<input type="text" value="Mowi Scotland Ltd"/>			
Case Types:	1 <input type="text" value="ECI"/>	2 <input type="text" value="CNI"/>	3 <input type="text" value="SLI"/>	4 <input type="text" value="VMD"/>	5 <input type="text" value="DIA"/>	6 <input type="text" value=""/>
Water Temp (°C):	<input type="text" value="13.9"/>	Thermometer No:	<input type="text" value="T173"/>	FHI 045 completed	<input type="text" value=""/>	
Observations:	Region:	ST	Water type:	S	CoGP MA	M-40
Dead/weak/abnormally behaving fish present?	<input type="text" value="y"/>	If yes, see additional information/clinical score sheet.				
Clinical signs of disease observed?	<input type="text" value="y"/>	If yes, see additional information/clinical score sheet.				
Gross pathology observed?	<input type="text" value="Y"/>	If yes, see additional information/clinical score sheet.				
Diagnostic samples taken?	<input type="text" value="y"/>					

UNI/REG only - if unable to carry out intended visit detail reason below:

Additional Case Information:

Lump fish were culled over week 36 (11,733 - 27.59%) and 37 (27,733 - 89.69%) during hydrolicer treatments, this was due to lumpfish not doing well in the pens and suffering from bacteria infection and poor gill health. There are only 3189 lumpfish left on the site.

Mowi sites in area in regular contact with Kames farms within management area and they share treatment boats and do synchronised bath treatments and slice treatments.

Sea lice was recorded at being 2.5 adult females per fish in week 38 of 2019, this was reported to the FHI and was brought back down the following week after treatments using an optilicer.

During the inspection moribund salmon were observed in pens 9, 13 and 16. Fish were removed for diagnostic sampling.

Inspection and paperwork was carried out by [REDACTED] supervised by [REDACTED]

Case No: **2019-0513** Site No: **FS0629**
 Date of Visit: **19/09/2019** Inspector(s): **[Redacted]**

Registration/Authorisation Details

- 1. Business/site details summary checked by site representative? **y**
- 2. Changes made to details? **N**

Site Details

Total No facilities	16	Facilities stocked	16	No facilities inspected	16
Species	SAL	Lump			
Age group	2018 Q3's	2019 Q1's			
No Fish	613,298	3,189			
Mean Fish Wt	3215g	200g			
Next Fallow Date (Site)	April 2020		Next Input Date (Site)	July 2020	

Recent (last 4 wks) disease problems? **Y** Any escapes (since last visit)? **N**
 If yes, detail: **Anaemia, HSMI**

Movement Records

- 1. Movement records available for inspection? **Y**
- 2. Date of last inspection: **19/11/2017**
- 3. Are records complete and correctly entered? **Y**
- 4. Are movement records available for dead fish and waste? **Y**
- 5. Are records complete and correctly entered? **Y**
- 6. Are health certificates for introductions (outwith GB) available? **N/A**

Transport Records

- 1. Are any movements carried out by (or on behalf) of the business (not using a STB)? **N**
- If yes, is there a system in place for maintenance of transportation records? **[Redacted]**

Mortality Records

- 1. Mortality records available for inspection? **Y**
- 2. How are mortalities disposed of? **Whole fish - Dundas Chemicals**
- If other detail: **[Redacted]**
- 3. Mortality records complete and correctly entered? **Y**
- 4. Recent mortality (last 4 wks): **wk37(27665 - 4.21%)wk36(9362 1.30%)wk35(5563 0.73%)wk34(1089 - 0.14%)**
- 5. Evidence of recent increased/atypical mortalities? **Y**
- If yes, facility nos/no mortality per facility/no stock per facility/reason: **All pens. Issues with plankton bloom, damaged gills. Site had large mortality but now returned to normal levels.**
- 6. Any other peaks in mortality during period checked? **N**
- If yes, detail: **[Redacted]**
- 7. Have increased (unexplained) mortalities been reported to vet or FHI? **N/A**
- If yes, detail action: **[Redacted]**
- 8. Have 'mortality events' been reported to FHI? If no, add MRT case and enter on mortality events sheet. **Y**

1. Recent treatments (last 4 wks)?	<input type="checkbox"/>	Y
If yes, detail:	Hydrogen peroxide Hydrolicer TMS	
If other, detail:		
2. Medicines records available for inspection?	<input type="checkbox"/>	Y
3. Are records complete and correctly entered?	<input type="checkbox"/>	Y
4. Are fish in a withdrawal period?	<input type="checkbox"/>	Y
5. If yes, what treatment(s)?	<input type="checkbox"/>	TMS
If other, detail:		
6. Are medicines stored appropriately?	<input type="checkbox"/>	Y

Biosecurity Records

1. Biosecurity records available for inspection?	<input type="checkbox"/>	Y
2. Has the manner and frequency of mortality removal, recording and safe disposal been considered?	<input type="checkbox"/>	Y
3. Has the manner and period in which the APB will notify Scottish Ministers or veterinary professional of any increased (unexplained) mortality at the site been included?	<input type="checkbox"/>	Y
4. Has the action that will be taken in the event that the presence or suspicion of the presence of a listed disease is detected been included and <i>how</i> and <i>when</i> that will be notified to Scottish Ministers?	<input type="checkbox"/>	Y
5. Has the health status of aquaculture animals being stocked on the farm site been covered (equal or higher health status, certification if required)?	<input type="checkbox"/>	Y
6. Have the husbandry and biosecurity measures implemented between each epidemiological unit to minimise transmission of disease been covered (movement of staff, visitors, equipment, live or dead fish etc.)?	<input type="checkbox"/>	Y
7. Is documentation available regarding the measures in place to maintain the physical containment of aquaculture animals held on site?	<input type="checkbox"/>	Y
8. Have the biosecurity procedures been adequately implemented on site?	<input type="checkbox"/>	Y
If no, detail:		

Results of Surveillance

1. Has any animal health surveillance been carried out by, or on behalf of, the business?	<input type="checkbox"/>	Y
2. If yes, are results available for inspection?	<input type="checkbox"/>	Y
3. Any significant results?	<input type="checkbox"/>	Y
If yes, detail (if not detailed under recent disease problems).	Bleeding gills observed during treatment	
Some grazing damage from lice observed. Fish anaemia found from blood analysis. No AGD, PGD gill scores of 2-4 HSMI was confirmed on site in May, CMS was not detected.		

Records checked between:

Case no: Site No: Date of visit/
Sampling:

Priority samples: VI BA PA MG HI

Time sampling starts/ends: Inspector: VMD No.

Environmental conditions: 1 2 3 4 5

Summary samples HIST BA MG VI PA Total Samples

Add Fish/Pools - click

Pool/Fish No	F1	F2	F3	F4	F5	P1							
Fish nos	1	2	3	4	5	1-5	6	7	8	9			
Pool Group	P1	P1	P1	P1	P1								
Species	SAL	SAL	SAL	SAL	SAL	SAL	SAL	SAL	SAL	SAL			
Average weight	3200g	3200g	3200g	3200g	3200g	3200g	3200g	3200g	3200g	3200g			
Sex	N/A	N/A	N/A	N/A	N/A	N/A	N/A	N/A	N/A	N/A			
Water Type	SW	SW	SW	SW	SW	SW	SW	SW	SW	SW			
Stock Details		Arkaig (FS0649)	Arkaig (FS0649)	Arkaig (FS0649)	Arkaig (FS0649)	Arkaig (FS0649)	Arkaig (FS0649)	Arkaig (FS0649)	Arkaig (FS0649)	Arkaig (FS0649)			
	Stock Origin												
Facility No	9	9	13	16	16		2	12	7	9			

Case no: 2019-0513

Site No: FS0629

Method of killing: Percussive

Date of visit: 19/09/2019

Inspector(s):

Sheet Relevant: Y

S for strong presence: M for medium presence: W for weak presence

Fish Number		1	2	3	4	5				
Time sampled after death (if > 45 minutes)										
External Signs										
Behaviour	Moribund	W	W	W	W	W				
	Lethargic	S	S	S	S	S				
	Hanging vertical									
	Spiralling									
	Flashing									
	Loss of equilibrium									
Body	Dark									
	Distended abdomen									
	Anorexic									
	Scale Oedema									
Opercula	Shortened				M					
	Flared									
Haemorrhaging	Throat	W	M							
	Ventrum									
	Base of fins									
	Elsewhere									
Eyes	Exophthalmic									
	Enophthalmic (sunken)									
	Cataract									
	Haemorrhagic									
Gills	Pale			S		S				
	Zoned									
	Necrotic			S						
Lesions	Flank	S	M		M					
	Elsewhere		M			W				
Vent	Inflamed									
	Trailing faeces									
Lice Load	Estimate numbers	0	6	0	0	2				
Internal Signs										
Ascites	Clear									
	Bloody									
Oedema	In tissues									
Heart	Pale/anaemic			W	W	W				
	Granulomas	M	W			W				
	Deformed	W	W	M	W	M				
Liver	Petechial haem		W		W					
	Gross haem									
	Tissue breakdown									
	Enlarged									
	Colour number(s)	3	7	2	4	1				
	Granulomas									
	Lesions									
Pyloric caeca	Petechial haem									
	Tubules mauve									
	Lack of fat									
Spleen	Enlarged	S	S	W	W	W				
	Granulomas	W	W							
Gut	No food present									
	Yellow pseudo-faeces									
	External haem									
	Internal haem									
Body wall	Haemorrhaging									
Swim bladder	Haemorrhaging									
	Fluid filled									
Kidney	Swollen									
	Grey									
	Granular									
	Liquefied									
General	Parasites present									
	Anaemia									

Additional comments:

Case Number:	2019-0513	Site No:	FS0629	Insp:	
Date of Visit	19/09/2019	No of movements/supp./dest.			Score
Live fish movements		0	1-5	6-10	>10
Movements on (from out with GB) of susceptible species	Frequency of movements on from equivalent MS	0	5	10	14
	Frequency of movements on from equivalent zone or compartment including third country	0	9	18	26
	Number of suppliers	0	5	10	14
Movements off	Frequency of movements off	0	3	6	10
	Number of destinations	0	3	6	10
Exposure via water	Site contacts	0	1-5	6-10	
Water contacts with other farms (holding species susceptible to same diseases)	Farm is protected (secure water supply through disinfection or borehole)	0			
	Farm is on-line or in a coastal zone with category I farms upstream or within 1 tidal excursion	1	2	4	2
	Farm is on-line or in a coastal zone with category III farms upstream or within 1 tidal excursion	1	3	6	
	Farm is on-line or in a coastal zone with category V farms upstream or within 1 tidal excursion	1	4	8	
Management practices		None	Secure	Unsecure	
Water contacts with processors	Any processing plant discharging into adjacent waters	0	1	2	0
On farm processing within the rules of the directive	No on farm processing	0			
	Processing own fish (re-cycling risk)	1			1
	Processing fish from MS of equivalent status	2			
	Processing fish from zone or compartment of equivalent status	4			
	Processing fish from Category III farm	8			
	Processing fish from Category V farm	10			
Disposal of fish and fish by-products	Site's own waste only processed.	0			
	Common processes with other farms	3			3
	Collection point for waste from other farms	5			
Use of unpasteurised feeds	No feeding of unpasteurised feed	0			0
	Feeding unpasteurised feed	5			
Biosecurity	Number of sites	1	2 or 3	≥ 4	
Contacts with other sites	Sites operating from single shorebase	0	1	2	2
	Sites sharing staff and equipment	0	1	2	0
Disinfection of equipment between sites, use of footbaths etc	Yes	0			0
	No	1			
CoGP/Regulator					
Practices in accordance with regulator or industry code of practice	Yes	0			0
	No	3			
Platform access to cages	Yes	0			0
	No	2			
Total Rank					21 MEDIUM

Case No: **2019-0513**

Site No: **FS0629**

Sea Lice Inspection (Seawater Sites Only)

- 1. Has the site experienced sea lice problems in the previous 4 years?
- 2. Is the CoGP Farm Management Area (or equivalent) fallowed synchronously on a single year class basis?
- 3. Does the site have access to a range of licenced in-feed and bath sea lice medications (including deltamethrin, azamethiphos and emamectin benzoate) as well as access to suitable biological and/or mechanical control measures, and can these be deployed in a reasonable period of time?
- 4. Is there a signed documented farm management agreement or statement relevant to the site and CoGP Farm Management Area (or equivalent)?
- 5. Are sea lice count records available for inspection? (Legal SSI, CoGP Annex 6)
- 6. Do records adequately reflect the required standard specified in the SSI and the CoGP? (Legal SSI, CoGP Annex 6)
- 7. Are sea lice (*L. salmonis*) record levels below the suggested criteria for treatment in the CoGP during the period that records are inspected? (CoGP Annex 6)
- 8. Have average adult female sea lice (*L. salmonis*) numbers per fish been at a level of 3 or above (prior to w/b 10/6/19) or 2 or above (from w/b 10/6/19) during the period that records are inspected?
If yes, have these been reported to the Fish Health Inspectorate? If no, FHI see comment.
- 9. Is *C. elongatus* infestation at a level which is considered to cause significant welfare problems? (CoGP 4.3.81, 5.3.50)
- 10. Have therapeutic treatments been administered or other actions taken when *L. salmonis* levels have exceeded the suggested criteria for treatment or where *C. elongatus* is considered to have welfare implications? (CoGP 4.3.82, 5.3.51)
- 11. Has any other action been taken (where applicable)?
- 12. Have therapeutic treatments or the actions taken had a significant impact upon the lice levels recorded?
- 13. Are treatments, where conducted, carried out in cooperation between participating farms?
- 14. Is there a harvesting strategy for the site, where fewer populations or part populations are held without treatment for sea lice?
- 15. Is there a site specific written lice management procedure with waypoints describing set actions to deal with recognised scenarios during the escalation of a sea lice infestation?
- 16. Do the sea lice levels observed on stocks reflect sea lice count data? If no please detail reasons.

Containment Inspection

- 1. Has the site experienced equipment damage due to predators in the current or previous production cycles?
- 2. Are measures in place to mitigate against the predation experienced on site? (Detail below)

tak seal scarer. Seal blinds High tensioned nets top nets

If other, detail below:

- 3. Have escape incidents or events been experienced on or in the vicinity of the site since the last FHI inspection?
If Yes proceed with questions 4 – 9. If No skip to question 10
- 4. Have these been reported to Scottish Ministers?
- 5. Have these been reported to local DSFB forthwith (where they exist)? (CoGP – 4.4.37, 5.4.17)
- 6. Have these been reported to the SSPO and local fisheries trusts forthwith (where they exist)? (CoGP – 4.4.37, 5.4.17)
- 7. Were methods (if any) used to recover escapees? If yes give detail
- 8. If gill nets were deployed was this action agreed with local wild fish interests and was permission given by Scottish Ministers? (Legal, CoGP – 4.4.38, 5.4.18)
- 9. What action was taken to prevent and minimise the risk of further escapes? (Not covered in code but could be considered under satisfactory measures of the Act)
- 10. Is the site inspected as satisfactory with regards to containment? If no, please detail reason(s)

Case No: 2019-0513

Site No: FS0629

Date of Visit: 19/09/2019

Inspector: [REDACTED]

Point of Compliance

1. Is the farm under inspection located within a farm management area?

If N, no further questions require completion.

Points of Compliance for Both Farm Management Agreements and Statements

2. Has a current farm management agreement or statement (FMAg/S) been prepared?

3. Is the current FMAg/S available for inspection?

4. Does the FMAg/S identify the relevant farm management area?

5. Does the FMAg/S identify the fish farm site(s) to which it applies?

6. Does the FMAg/S identify the date of commencement of the agreement or statement?

7. Does the FMAg/S identify the date of review?

Arrangements for Fish Health Management

8. Does the FMAg/S identify the minimum health standards for the stocks to be introduced to the area or farm?

9. Does the FMAg/S identify the vaccination requirements for stocks held in the area or farm?

10. Does the FMAg/S identify the species of fish which may be stocked into the area or farm?

11. Does the FMAg/S identify the maximum stocking density of any pen on any farm in the area or the individual farm?

12. Does the FMAg/S identify the arrangements for the storage and disposal of any dead fish from any fish farm in the area or the individual farm?

Arrangements for The Management of Sea Lice

13. Does the FMAg/S identify arrangements for the sharing of data on sea lice numbers and treatments?

14. Does the FMAg/S identify the availability and the use of medicines on farms covered by the agreement of statement?

15. Does the FMAg/S identify any requirements for the sensitivity testing of available treatments for sea lice on farms in the area or individual farms?

16. Does the FMAg/S identify the circumstances under which biological controls and cleaner fish are to be used on farms in the area or individual farms?

17. Does the FMAg/S identify the arrangements for synchronous treatments on farms within the area?

Live Fish Movements

18. Does the FMAg/S identify the circumstances when live fish may be introduced or removed from the area or farm?

19. Does the FMAg/S identify the arrangements for the movement of live fish on and off sites in the area or individual farms?

Harvesting

20. Does the FMAg/S identify acceptable harvest practices on farms in the area or individual farms?

Fallowing

21. Does the FMAg/S identify the dates by which the area or individual farm will be fallow and the earliest date when a farm or area may be restocked?

22. Does the FMAg/S identify whether one or more year classes may be stocked onto sites covered by the agreement or statement?

23. Does the FMAg/S identify whether broodstock or potential broodstock are to be kept on any site covered by the agreement or statement?

Point of Compliance for Farm Management Agreements Only

24. Does the farm management agreement include arrangements for persons to become, or cease to be, parties to the agreement?

Management and operation

25. Is the fish farm being managed and operated in accordance with the agreement or statement?

26. What is the version no/date of issue of the FMAg/S?

[REDACTED]
Mowi Scotland Ltd
Stob Ban House
Glen Nevis Business Park
Fort William
PH33 6RX
[REDACTED]

FISH HEALTH INSPECTORATE VISIT REPORT

SUMMARY FOR INFORMATION OF SITE OPERATOR

BUSINESS No	FB0119	DATE OF VISIT	19/09/2019
SITE No	FS0629	SITE NAME	Poll Na Gille
INSPECTOR	[REDACTED]	CASE No	20190513

Section 1: Summary

During a routine inspection of the above site, a number of moribund and lethargic fish were observed, five were removed from a variety of pens for further examination and subsequent diagnostic sampling. A recent mortality event caused by an environmental insult had been reported three days before the inspection.

Histopathology examination revealed mild multifactorial gill pathology which included presence of amoebic cells suggestive of amoebic gill disease, and apoptotic cells consistent with the presence of salmon gill pox virus. These observations were confirmed by QPCR. Moderate lamellar circulatory disturbances potentially associated with a water borne insult, mild hepatic and splenic necrosis were also observed.

Due to gill health issues observed on site samples were screened for *Paranucleospora theridion* (syn, *Desmozoon lepeophtherii*). Samples tested positive for the pathogen.

Two *Vibrio* sp were identified from all five fish. Overall the level of purity and growth would not suggest that these bacteria were the primary source of morbidity.

Please contact myself or the duty inspector should you require any further information, have any queries regarding this report or if any problems develop.

Section 2: Case Detail

Observations

During a routine inspection of the Poll na Gille site, a number of moribund and lethargic Atlantic salmon were observed, five were removed for further examination and subsequent diagnostic

R09

sampling. A significant mortality (1.18%) had been reported for the week before the inspection. This was attributed to treatment losses and an unknown (at the time) environmental insult. The same week of the inspection, a 4.21% mortality was reported due the same environmental insult.

Externally: F1 and F2 showed haemorrhaging around the throat. F1, F2 and F3 all had lesions on the flank. F3 and F5 had pale gills and F5 had necrosis of the gills. F4 had a shortened operculum.

Internally: F1-5 hearts appeared deformed with F3-5 appearing slightly anaemic. F1, F2 and F5 had fatty deposits around the heart. F2 and F4 had some petechial haemorrhaging on the liver. All 5 fish showed enlarged spleens and F1 and F2 had fatty deposits on the spleen.

Samples

Samples were collected from 5 fish according to the table below:

Fish number	Pool number	Facility number	Species	Stage	Origin
1-2	1	9	Atlantic Salmon	3.2kg 2018Q3's	Loch Arkaig (FS0649)
3	1	13	Atlantic Salmon	3.2kg 2018Q3's	Loch Arkaig (FS0649)
4 - 5	1	16	Atlantic Salmon	3.2kg 2018Q3's	Loch Arkaig (FS0649)

Results

Bacteriology: Kidney, gill, and lesion material from F1-5 were inoculated onto appropriate media for the isolation of bacteria.

The following bacteria were isolated from F1-5:

- *Vibrio* sp. (Isolate A) – found in F1 (kidney, lesion, gill); F2(lesion, gill); F3 (kidney, gill); F4 (kidney, lesion, gill); F5 (kidney, lesion, gill)
- *Vibrio* sp. (Isolate B) – found in F1 (kidney, lesion); F2 (lesion, gill); F3 (kidney, gill); F4 (kidney, lesion, gill); F5 (kidney, lesion, gill)

Virology: Tissue samples were tested for segments of nucleic acid indicative of the presence of the pathogens specified below using real-time PCR (QPCR).

Salmon gill poxvirus (SGPV)

Fish Number	Endogenous control Cp value	Cp Values			Reported Result (PCR)
F1	21.77	26.82	26.82	26.81	Positive
F2	22.02	27.04	27.08	27.02	Positive
F3	21.41	28.50	28.49	28.82	Positive
F4	22.65	31.97	31.88	32.08	Positive
F5	22.08	30.60	30.33	30.48	Positive

R09

The samples tested negative for infectious haematopoietic necrosis virus (IHNV), infectious pancreatic necrosis virus (IPNV), infectious salmon anaemia virus (ISAV), salmonid alphavirus (SAV) and viral haemorrhagic septicemia virus (VHSV).

Parasitology:

Tissue samples were tested for segments of nucleic acid indicative of the presence of the parasites specified below using real-time PCR (QPCR).

Neoparamoeba perurans (AGD)

Fish Number	Endogenous control Cp value	Cp Values			Reported Result (PCR)
F1	21.77	31.46	31.49	31.55	Positive
F2	22.02	27.68	27.58	27.57	Positive
F3	21.41	32.75	32.94	33.04	Positive
F4	22.65	32.10	31.97	32.00	Positive
F5	22.08	33.91	33.87	33.85	Positive

Paranucleospora theridion

Fish Number	Endogenous control Cp value	Cp Values			Reported Result (PCR)
F1	21.77	30.37	30.29	30.38	Positive
F2	22.02	26.94	27.04	21.07	Positive
F3	21.41	31.13	30.86	31.12	Positive
F4	22.65	20.21	30.12	30.23	Positive
F5	22.08	33.71	34.16	34.78	Positive

Histology: Tissue samples of gill, skin and skeletal muscle, heart, pyloric caeca, pancreas, hind gut, liver, spleen and kidney were taken from F1-5. The tissue samples were fixed in 10% neutral buffered formalin.

Histopathological examination revealed the following:

Gill: Mild multifocal interlamellar hyperplasia with spaces (lacunae) occasionally filled with cell debris and lamellar fusion, mainly noted in the distal part of gill filament, multifocal adherence of secondary lamellae (synechia), some apoptosis and moderate lamellar circulatory disturbance exhibiting several scattered aneurysmal dilation/telangiectasia and lamellar thrombosis noted in all fish. Occasional presence of basophilic epithelial inclusions (likely epitheliocystis) (F3 & F4) and high numbers of amoebic cells resembling *Neoparamoeba perurans* noted F2. F5 showed marked bluntness in one gill filament and marked epithelial stratification. All fish displayed cell debris and free blood among gill filament. Generalized epithelial lifting likely associated with post mortem artefact.

Skin & Muscle: Within normal range.

Heart: Several thrombi noted in atrium (F3).

R09

Gut and pyloric caeca: Moderate epithelial cell sloughing (likely associated with post mortem artefact).

Pancreas: Within normal range.

Liver: Mild multifocal hepatic necrosis (F1 & F5). F1 also displayed several clusters of hepatic cells with pyknotic nuclei .

Kidney: Within normal range.

Spleen: Mild multifocal splenic necrosis noted in F3, F4 & F5.

Signed:



Fish Health Inspector

Date: 09/10/2019

The Fish Health Inspectorate Service Charter detailing standards of service is available on the Marine Scotland website at www.gov.scot/Topics/marine/Fish-Shellfish/FHI/charter

[REDACTED]
Mowi Scotland Ltd
Stob Ban House
Glen Nevis Business Park
Fort William
PH33 6RX
[REDACTED]

FISH HEALTH INSPECTORATE VISIT REPORT

SUMMARY FOR INFORMATION OF SITE OPERATOR

BUSINESS No	FB0119	DATE OF VISIT	19/09/2019
SITE No	FS0629	SITE NAME	Poll Na Gille
INSPECTOR	[REDACTED]	CASE No	20190513

Inspection under the Aquatic Animal Health (Scotland) Regulations 2009

The above site was inspected, in accordance with the Aquatic Animal Health (Scotland) Regulations 2009, and to meet the requirements of European Community Council Directive 2006/88/EC.

All epidemiological units were inspected. Samples were taken for diagnostic purposes. A separate report will be issued detailing the results of these tests.

Records

The surveillance frequency category of the site was assessed as medium. An inspection under the Aquatic Animal Health (Scotland) Regulations 2009 will be conducted every second year. The category of the site will be reassessed on a routine basis and updated as required.

The information required for the public record of aquaculture production businesses regarding this site was verified and where necessary updated. The following records were also inspected to ensure that the conditions of authorisation for your Aquaculture Production Business (APB) are being met:

Aquaculture animal and aquaculture animal product movement records were inspected and appeared to be adequately maintained.

Mortality records were inspected and found to be adequately maintained.

Mortality levels had exceeded the reporting criteria since the last inspection and had been reported to the Fish Health Inspectorate as required.

Reports detailing the results of animal health surveillance carried out by or on behalf of the business and/or Marine Scotland were available for inspection.

R25

The biosecurity measures plan for the site was inspected and found to be adequately maintained and implemented.

Inspection under the Animals and Animal Products (Examination for Residues and Maximum Residue Limits) (England and Scotland) Regulations 2015

Medicine records were inspected and found to be adequately maintained.

Samples were taken to be analysed for veterinary residues.

Inspection under the Aquaculture and Fisheries (Scotland) Act 2007

The site was also inspected in accordance with the Aquaculture and Fisheries (Scotland) Act 2007, as amended, with respect to section 3 regarding parasites (sea lice), section 4A regarding fish farm management agreements and statements and section 5 regarding containment and escapes.

On this occasion the site was found to be satisfactory with regards to parasites, fish farm management agreements and statements and containment and escapes.

Please contact myself or the duty inspector should you require any further information or have any queries regarding this report.



Signed:

Date: 09/10/2019

Fish Health Inspector

The Fish Health Inspectorate Service Charter detailing standards of service is available on the Marine Scotland website at www.gov.scot/Topics/marine/Fish-Shellfish/FHI/charter



F1 + F2



F1 Gills



F1 F2 + F3



F2 Gills



F3 (far left)



Fish 3 Gills



Adult female lep on F3



F4



F4 Gills



F5 far left



F5 gills



F1 internal



F2 Internal

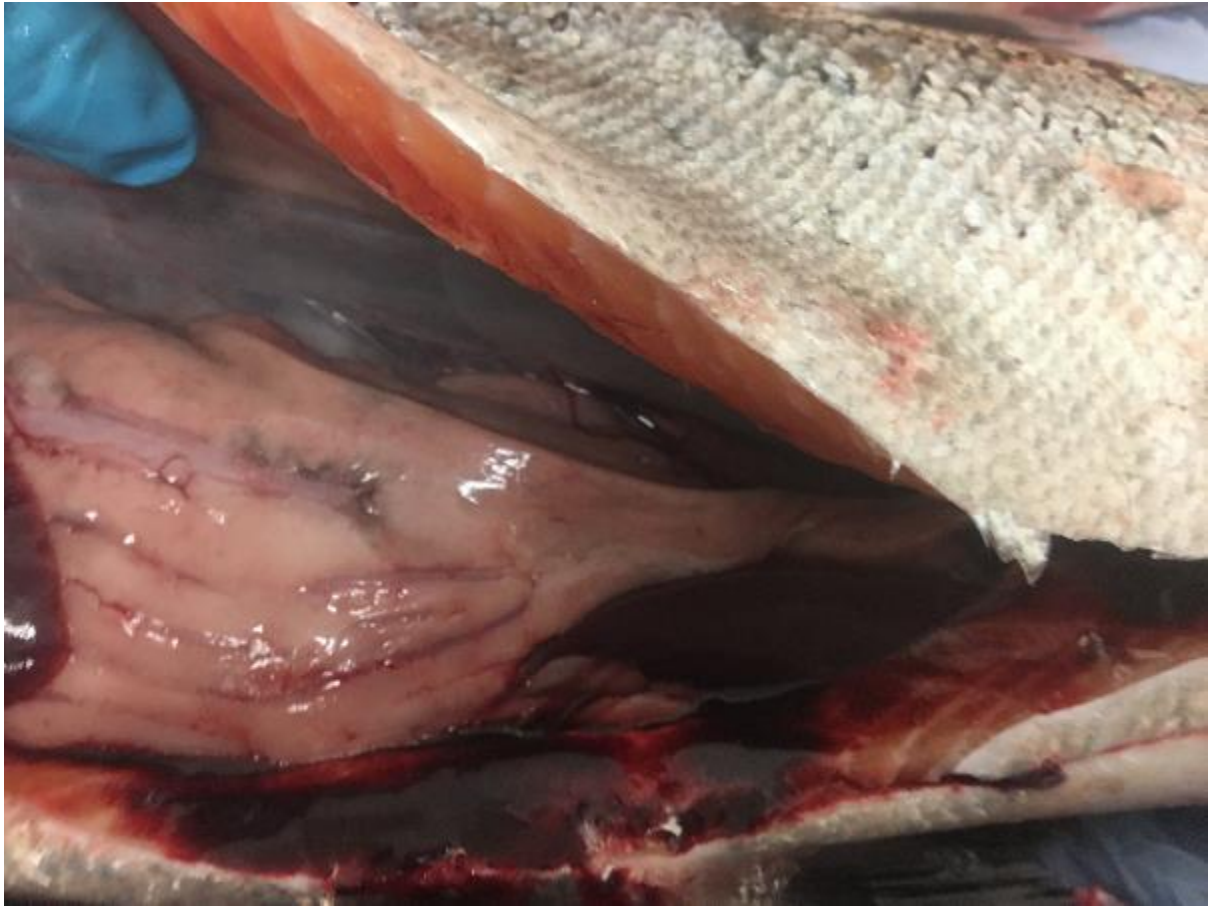

F2 internal



F3 Internal



F4 Internal



F5 Internal

Case No: Date of visit:

Time spent on site: Main Inspector:

Site No: Site Name:
Business No: Business Name:

Case Types: 1 2 3 4 5 6

Water Temp (°C): Thermometer No: FHI 045 completed

Observations: Region: ST Water type: S CoGP MA

Dead/weak/abnormally behaving fish present? If yes, see additional information/clinical score sheet.
Clinical signs of disease observed? If yes, see additional information/clinical score sheet.
Gross pathology observed? If yes, see additional information/clinical score sheet.
Diagnostic samples taken?

UNI/REG only - if unable to carry out intended visit detail reason below:

Additional Case Information:

Mov inspection - Certificate number INTRA GB 2019 0025378 MD19/110 issued. No issues found, no hitchhiker species observed.

Case No: Site No:
 Date of Visit: Inspector(s):

Registration/Authorisation Details

1. Business/site details summary checked by site representative?
 2. Changes made to details?

Site Details

Total No facilities	<input type="text" value="30"/>	Facilities stocked	<input type="text" value="30"/>	No facilities inspected	<input type="text" value="0"/>
Species	<input type="text" value="MED"/>	<input type="text" value="MED"/>			
Age group	<input type="text" value="2018"/>	<input type="text" value="2019"/>			
No Fish	<input type="text" value="400 t"/>	<input type="text" value="15t"/>			
Mean Fish Wt	<input type="text" value="35 mm"/>	<input type="text" value="2mm"/>			
Next Fallow Date (Site)	<input type="text" value="No plans"/>		Next Input Date (Site)	<input type="text" value="Natural spat"/>	

Recent (last 4 wks) disease problems? Any escapes (since last visit)?
 If yes, detail:

Movement Records

1. Movement records available for inspection?
 2. Date of last inspection:
 3. Are records complete and correctly entered?
 4. Are movement records available for dead fish and waste?
 5. Are records complete and correctly entered?
 6. Are health certificates for introductions (outwith GB) available?

Transport Records

1. Are any movements carried out by (or on behalf) of the business (not using a STB)?
 If yes, is there a system in place for maintenance of transportation records?

Mortality Records

1. Mortality records available for inspection?
 2. How are mortalities disposed of?
 If other detail:
 3. Mortality records complete and correctly entered?
 4. Recent mortality (last 4 wks):
 5. Evidence of recent increased/atypical mortalities?
 If yes, facility nos/no mortality per facility/no stock per facility/reason:
 6. Any other peaks in mortality during period checked?
 If yes, detail:
 7. Have increased (unexplained) mortalities been reported to vet or FHI?
 If yes, detail action:
 8. Have 'mortality events' been reported to FHI? If no, add MRT case and enter on mortality events sheet.

1. Recent treatments (last 4 wks)?	
If yes, detail:	
If other, detail:	
2. Medicines records available for inspection?	
3. Are records complete and correctly entered?	
4. Are fish in a withdrawal period?	
5. If yes, what treatment(s)?	
If other, detail:	
6. Are medicines stored appropriately?	

Biosecurity Records

1. Biosecurity records available for inspection?	
2. Has the manner and frequency of mortality removal, recording and safe disposal been considered?	
3. Has the manner and period in which the APB will notify Scottish Ministers or veterinary professional of any <i>increased (unexplained)</i> mortality at the site been included?	
4. Has the action that will be taken in the event that the presence or suspicion of the presence of a listed disease is detected been included and <i>how</i> and <i>when</i> that will be notified to Scottish Ministers?	
5. Has the health status of aquaculture animals being stocked on the farm site been covered (equal or higher health status, certification if required)?	
6. Have the husbandry and biosecurity measures implemented between each epidemiological unit to minimise transmission of disease been covered (movement of staff, visitors, equipment, live or dead fish etc.)?	
7. Is documentation available regarding the measures in place to maintain the physical containment of aquaculture animals held on site?	
8. Have the biosecurity procedures been adequately implemented on site?	
If no, detail:	

Results of Surveillance

1. Has any animal health surveillance been carried out by, or on behalf of, the business?		N
2. If yes, are results available for inspection?		
3. Any significant results?		
If yes, detail (if not detailed under recent disease problems).		

Records checked between: 31/01/2019 - 17/09/2019



Loch Striven Mussel Farms Ltd
The Point Ardtaraig Estate
Loch Striven
Argyll
PA23 8RG

FISH HEALTH INSPECTORATE VISIT REPORT

SUMMARY FOR INFORMATION OF SITE OPERATOR

BUSINESS No	SB0530	DATE OF VISIT	17/09/2019
SITE No	SS0759	SITE NAME	Fearna
INSPECTOR		CASE No	20190516

Inspection for placing on the market in the EU

In accordance with the Trade in Animals and Related Products (Scotland) Regulations 2012 and European Community Council Directive 2006/88/EC, the above site was visited and a consignment of Blue Mussels (*Mytilus edulis*) for placing on the market in Ireland was inspected. A health certificate was issued which must travel with the consignment to the destination. The official authority in the importing country has been notified.

Please contact myself or the duty inspector should you require any further information or have any queries regarding this report.

Signed:

Fish Health Inspector

Date: 26/09/2019

The Fish Health Inspectorate Service Charter detailing standards of service is available on the Marine Scotland website at www.gov.scot/Topics/marine/Fish-Shellfish/FHI/charter

Case No: 2019-0517 Date of visit: 19/09/2019

Time spent on site: 4 hours Main Inspector:

Site No: SS0759 Site Name: Fearna
Business No: SB0530 Business Name: Loch Striven Mussel Farms Ltd

Case Types: 1 MOV 2 3 4 5 6

Water Temp (°C): Thermometer No: FHI 045 completed

Observations: Region: ST Water type: S CoGP MA

Dead/weak/abnormally behaving fish present? N If yes, see additional information/clinical score sheet.
Clinical signs of disease observed? N If yes, see additional information/clinical score sheet.
Gross pathology observed? N If yes, see additional information/clinical score sheet.
Diagnostic samples taken? N

UNI/REG only - if unable to carry out intended visit detail reason below:

Additional Case Information:

Mov inspection - Certificate number INTRA GB 2019 0025380 MD19/111 issued. No issues found, no hitchhiker species observed.

Case No: Site No:
 Date of Visit: Inspector(s):

Registration/Authorisation Details

1. Business/site details summary checked by site representative?
 2. Changes made to details?

Site Details

Total No facilities	<input type="text" value="30"/>	Facilities stocked	<input type="text" value="30"/>	No facilities inspected	<input type="text" value="0"/>
Species	<input type="text" value="MED"/>	<input type="text" value="MED"/>			
Age group	<input type="text" value="2018"/>	<input type="text" value="2019"/>			
No Fish	<input type="text" value="378 t"/>	<input type="text" value="15 t"/>			
Mean Fish Wt	<input type="text" value="35 mm"/>	<input type="text" value="2 mm"/>			
Next Fallow Date (Site)	<input type="text" value="No plans"/>		Next Input Date (Site)	<input type="text" value="Natural spat"/>	

Recent (last 4 wks) disease problems? Any escapes (since last visit)?
 If yes, detail:

Movement Records

1. Movement records available for inspection?
 2. Date of last inspection:
 3. Are records complete and correctly entered?
 4. Are movement records available for dead fish and waste?
 5. Are records complete and correctly entered?
 6. Are health certificates for introductions (outwith GB) available?

Transport Records

1. Are any movements carried out by (or on behalf) of the business (not using a STB)?
 If yes, is there a system in place for maintenance of transportation records?

Mortality Records

1. Mortality records available for inspection?
 2. How are mortalities disposed of?
 If other detail:
 3. Mortality records complete and correctly entered?
 4. Recent mortality (last 4 wks):
 5. Evidence of recent increased/atypical mortalities?
 If yes, facility nos/no mortality per facility/no stock per facility/reason:

6. Any other peaks in mortality during period checked?
 If yes, detail:
 7. Have increased (unexplained) mortalities been reported to vet or FHI?
 If yes, detail action:
 8. Have 'mortality events' been reported to FHI? If no, add MRT case and enter on mortality events sheet.

1. Recent treatments (last 4 wks)?	
If yes, detail:	
If other, detail:	
2. Medicines records available for inspection?	
3. Are records complete and correctly entered?	
4. Are fish in a withdrawal period?	
5. If yes, what treatment(s)?	
If other, detail:	
6. Are medicines stored appropriately?	

Biosecurity Records

1. Biosecurity records available for inspection?	
2. Has the manner and frequency of mortality removal, recording and safe disposal been considered?	
3. Has the manner and period in which the APB will notify Scottish Ministers or veterinary professional of any <i>increased (unexplained)</i> mortality at the site been included?	
4. Has the action that will be taken in the event that the presence or suspicion of the presence of a listed disease is detected been included and <i>how</i> and <i>when</i> that will be notified to Scottish Ministers?	
5. Has the health status of aquaculture animals being stocked on the farm site been covered (equal or higher health status, certification if required)?	
6. Have the husbandry and biosecurity measures implemented between each epidemiological unit to minimise transmission of disease been covered (movement of staff, visitors, equipment, live or dead fish etc.)?	
7. Is documentation available regarding the measures in place to maintain the physical containment of aquaculture animals held on site?	
8. Have the biosecurity procedures been adequately implemented on site?	
If no, detail:	

Results of Surveillance

1. Has any animal health surveillance been carried out by, or on behalf of, the business?		N
2. If yes, are results available for inspection?		
3. Any significant results?		
If yes, detail (if not detailed under recent disease problems).		

Records checked between: 31/01/2019 - 17/09/2019



Loch Striven Mussel Farms Ltd
The Point Ardtaraig Estate
Loch Striven
Argyll
PA23 8RG

FISH HEALTH INSPECTORATE VISIT REPORT

SUMMARY FOR INFORMATION OF SITE OPERATOR

BUSINESS No	SB0530	DATE OF VISIT	19/09/2019
SITE No	SS0759	SITE NAME	Fearna
INSPECTOR		CASE No	20190517

Inspection for placing on the market in the EU

In accordance with the Trade in Animals and Related Products (Scotland) Regulations 2012 and European Community Council Directive 2006/88/EC, the above site was visited and a consignment of Blue Mussels (*Mytilus edulis*) for placing on the market in Ireland was inspected. A health certificate was issued which must travel with the consignment to the destination. The official authority in the importing country has been notified.

Please contact myself or the duty inspector should you require any further information or have any queries regarding this report.

Signed:

Fish Health Inspector

Date: 26/09/2019

The Fish Health Inspectorate Service Charter detailing standards of service is available on the Marine Scotland website at www.gov.scot/Topics/marine/Fish-Shellfish/FHI/charter

Case No: Date of visit:

Time spent on site: Main Inspector:

Site No: Site Name:
 Business No: Business Name:

Case Types: 1 2 3 4 5 6

Water Temp (°C): Thermometer No: FHI 045 completed

Observations: Region: ST Water type: S CoGP MA:

Dead/weak/abnormally behaving fish present? If yes, see additional information/clinical score sheet.
 Clinical signs of disease observed? If yes, see additional information/clinical score sheet.
 Gross pathology observed? If yes, see additional information/clinical score sheet.
 Diagnostic samples taken?

UNI/REG only - if unable to carry out intended visit detail reason below:

Additional Case Information:

Site manager noticed high mortalities while grading stocks and estimated the number to be between 50% and 70%

Most mortalities are being found in the central part of the site in stock from Guernsey Sea Farms. All stocks checked, some mortality in 2018 stock, but vast majority observed in 2017 stock - Seed stock showed no atypical mortality. Bags checked from Guernsey sea farms had mortality at around 50%-70%.

Hasn't noticed any other signs except for the mortalities. There were no gaping shells seen during the inspection, shells were either dead and empty, or were closed.

Case No: **2019-0518** Site No: **SS0547**
 Date of Visit: **17/09/2019** Inspector(s): **[Redacted]**

Registration/Authorisation Details

1. Business/site details summary checked by site representative? **Y**
 2. Changes made to details? **N**

Site Details

Total No facilities	550		Facilities stocked	500		No facilities inspected	550	
Species	CGI	CGI	CGI	CGI	CGI	OED		
Age group	2019	2018	2017	2016	2015	2017		
No Fish	172,000	440,000	335,000	32,000	5,000	1,500		
Mean Fish Wt	3.5g	32.5g	47.5g	70g	75g	25g		
Next Fallow Date (Site)	No plans			Next Input Date (Site)	2020			

Recent (last 4 wks) disease problems? **Y** Any escapes (since last visit)? **N**
 If yes, detail: **See additional comments**

Movement Records

1. Movement records available for inspection? **Y**
 2. Date of last inspection: **03/09/2019**
 3. Are records complete and correctly entered? **Y**
 4. Are movement records available for dead fish and waste? **N/A**
 5. Are records complete and correctly entered? **N/A**
 6. Are health certificates for introductions (outwith GB) available? **Y**

Transport Records

1. Are any movements carried out by (or on behalf) of the business (not using a STB)? **[Redacted]**
 If yes, is there a system in place for maintenance of transportation records? **[Redacted]**

Mortality Records

1. Mortality records available for inspection? **Y**
 2. How are mortalities disposed of? **Other (detail)**
 If other detail: **Empty shells used for paving**
 3. Mortality records complete and correctly entered? **Y**
 4. Recent mortality (last 4 wks): **50-70%**
 5. Evidence of recent increased/atypical mortalities? **N**
 If yes, facility nos/no mortality per facility/no stock per facility/reason:

See additional comments

6. Any other peaks in mortality during period checked? **Y**
 If yes, detail: **See additional comments**
 7. Have increased (unexplained) mortalities been reported to vet or FHI? **Y**
 If yes, detail action: **FHI inspected, DIA samples taken**
 8. Have 'mortality events' been reported to FHI? If no, add MRT case and enter on mortality events sheet. **Y**

1. Recent treatments (last 4 wks)?	
If yes, detail:	
If other, detail:	
2. Medicines records available for inspection?	
3. Are records complete and correctly entered?	
4. Are fish in a withdrawal period?	
5. If yes, what treatment(s)?	
If other, detail:	
6. Are medicines stored appropriately?	

Biosecurity Records

1. Biosecurity records available for inspection?	
2. Has the manner and frequency of mortality removal, recording and safe disposal been considered?	
3. Has the manner and period in which the APB will notify Scottish Ministers or veterinary professional of any <i>increased (unexplained)</i> mortality at the site been included?	
4. Has the action that will be taken in the event that the presence or suspicion of the presence of a listed disease is detected been included and <i>how</i> and <i>when</i> that will be notified to Scottish Ministers?	
5. Has the health status of aquaculture animals being stocked on the farm site been covered (equal or higher health status, certification if required)?	
6. Have the husbandry and biosecurity measures implemented between each epidemiological unit to minimise transmission of disease been covered (movement of staff, visitors, equipment, live or dead fish etc.)?	
7. Is documentation available regarding the measures in place to maintain the physical containment of aquaculture animals held on site?	
8. Have the biosecurity procedures been adequately implemented on site?	
If no, detail:	

Results of Surveillance

1. Has any animal health surveillance been carried out by, or on behalf of, the business?		N
2. If yes, are results available for inspection?		
3. Any significant results?		
If yes, detail (if not detailed under recent disease problems).		

Records checked between: 03/09/2019 - 17/09/2019

Case no: Site No: Date of visit/ Sampling:

Priority samples: VI BA PA MG HI

Time sampling starts/ends: Inspector: VMD No.

Environmental conditions: 1 2 3 4 5

Summary samples HIST BA MG VI PA Total Samples

Add Fish/Pools - click

Pool/Fish No	F1	F2	F3	F4	F5	F6	F7	F8	F9	F10	F11	F12
Fish nos	1	2	3	4	5	6	7	8	9	10	11	12
Pool Group	1	1	1	1	1	1	1	1	1	1	1	1
Species	CGI	CGI	CGI	CGI	CGI	CGI	CGI	CGI	CGI	CGI	CGI	CGI
Average weight	75g	75g	75g	75g	75g	75g	75g	75g	75g	75g	75g	75g
Sex	N/A	N/A	N/A	N/A	N/A	N/A	N/A	N/A	N/A	N/A	N/A	N/A
Water Type	SW	SW	SW	SW	SW	SW	SW	SW	SW	SW	SW	SW
Stock Origin	Guernsey Sea Farms	Guernsey Sea Farms	Guernsey Sea Farms	Guernsey Sea Farms	Guernsey Sea Farms	Guernsey Sea Farms	Guernsey Sea Farms	Guernsey Sea Farms	Guernsey Sea Farms	Guernsey Sea Farms	Guernsey Sea Farms	Guernsey Sea Farms
Facility No												

09/2019 Additional Sample Information:
 Oysters brought back to the Lab and sampled there. No gaping shells observed. Shells were either empty or tightly closed.

31 Total Tests assigned 1

F13	F14	F15	F16	F17	F18	F19	F20	F21	F22	F23	F24	F25	F26	F27	F28
13	14	15	16	17	18	19	20	21	22	23	24	25	26	27	28
1	1	1	1	1	1	1	1	1	1	1	1	1	1	1	1
CGI	CGI	CGI	CGI	CGI	CGI	CGI	CGI	CGI	CGI	CGI	CGI	CGI	CGI	CGI	CGI
75g	75g	75g	75g	75g	75g	75g	75g	75g	75g	75g	75g	75g	75g	75g	75g
N/A	N/A	N/A	N/A	N/A	N/A	N/A	N/A	N/A	N/A	N/A	N/A	N/A	N/A	N/A	N/A
SW	SW	SW	SW	SW	SW	SW	SW	SW	SW	SW	SW	SW	SW	SW	SW
Guernsey Sea Farms	Guernsey Sea Farms	Guernsey Sea Farms	Guernsey Sea Farms	Guernsey Sea Farms	Guernsey Sea Farms	Guernsey Sea Farms	Guernsey Sea Farms	Guernsey Sea Farms	Guernsey Sea Farms	Guernsey Sea Farms	Guernsey Sea Farms	Guernsey Sea Farms	Guernsey Sea Farms	Guernsey Sea Farms	Guernsey Sea Farms

Creran Oysters
Failte
Benderloch, by Connel
Argyll
PA37 1QU

FISH HEALTH INSPECTORATE VISIT REPORT

SUMMARY FOR INFORMATION OF SITE OPERATOR

BUSINESS No	SB0358	DATE OF VISIT	17/09/2019
SITE No	SS0547	SITE NAME	South Ardnaclach Farm
INSPECTOR		CASE No	20190518

Section 1: Summary

Following a report of increased mortalities onsite, an inspection was conducted on the 17th of September 2019 and 30 Pacific oysters (*Crassostrea gigas*) were taken for diagnostic sampling.

Histopathology examination revealed one Pacific oyster displaying severe purulent-like bacterial inflammation and cell necrosis associated with high numbers of aggregates of bacteria.

Vibrio spp were identified however they were not of a known pathogenic species. *Shewanella* spp. were identified and the level and purity of growth would not suggest these bacteria are the primary source of morbidity and are most likely to be of environmental origin.

Please contact myself or the duty inspector should you require any further information, have any queries regarding this report or if any problems develop.

Section 2: Case Detail

Observations

Following a report of increased mortalities the site was visited by the Fish Health Inspectorate, on 17th of September 2019. Mortalities on site had generally been concentrated in stock received from Guernsey Sea Farms in 2017 and had been reported to be between 50% and 70%. While on site, it was observed that the majority of bags inspected had some mortality, ranging between 50% and 70%. Thirty shells from several bags were collected and brought back to the Marine Laboratory for sampling.

Samples

Samples were collected from 30 shellfish according to the table below:

R09

Shellfish number	Species	Stage	Origin
F1 - 30	<i>Crassostrea gigas</i>	70 – 75g	Guernsey Sea Farms

Results

Bacteriology: Haemolymph material from F1–6 was inoculated onto appropriate media for the isolation of bacteria.

The following bacteria were isolated.

- *Vibrio* sp (Isolate A): F1-6
- *Vibrio* sp (Isolate B): F1-6
- *Shewanella* sp (Isolate C): 3/6 oysters
- *Shewanella* sp (Isolate D): 1/6 oysters

Vibrio spp were identified however they were not of a known pathogenic species.

The level and purity of *Shewanella* sp growth would not suggest these bacteria are the primary source of morbidity and are most likely to be of environmental origin.

DNA sequence analysis was performed on *Vibrio* sp (Isolate A) to identify the species, however the results of this test were inconclusive.

Virology: Tissue samples from all 30 shellfish were tested for segments of nucleic acid indicative of the presence of the pathogens specified below using real-time PCR (QPCR).

The samples tested negative for oyster herpes virus (OsHV-1).

Histology: Tissue samples of gill, mantle and digestive gland were taken from F1 -30. The tissue samples were fixed in Davidson's fixative.

Histopathological examination revealed the following:

F12 displayed sever purulent-like bacterial inflammation and cell necrosis. Five pacific oyster displayed mild focal haemocytic infiltration in the vesicular connective tissue surrounding the stomach.

Signed:

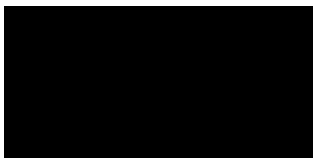

Fish Health Inspector

Date: 28/11/2019

The Fish Health Inspectorate Service Charter detailing standards of service is available on the Marine Scotland website at www.gov.scot/Topics/marine/Fish-Shellfish/FHI/charter

R09



Blister F19



Blister F19

Case No: 2019-0519 Date of visit: 17/09/2019

Time spent on site: 1hr Main Inspector:

Site No: SS0870 Site Name: Northra Voe
Business No: SB0372 Business Name: Shetland Mussels Ltd

Case Types: 1 PSI 2 3 4 5 6

Water Temp (°C): Thermometer No: FHI 045 completed N

Observations: Region: SH Water type: S CoGP MA

Dead/weak/abnormally behaving fish present?
Clinical signs of disease observed?
Gross pathology observed?
Diagnostic samples taken?
If yes, see additional information/clinical score sheet.

UNI/REG only - if unable to carry out intended visit detail reason below:

Additional Case Information:

New site, no harvests yet. Manager is unsure of what stock is on site currently, but expects poor spatfall at this site and so plans to use it for ongrowing.

No movements onto or off of site. Unsure of stock origin for next cycle, could either be from local sites, Western Isles or Ireland.

Surveillance category: Medium

Case Number:	2019-0519	Site No:	SS0870
Date of Visit	17/09/2019	Inspector:	
Number of Susceptible species on site			
If no susceptible species present = LOW risk			
If susceptible species present, score for each pathogen			
		No	Yes
Susceptible to Bonamia ostrea (OED)		0	25
Susceptible to Marteilia refringens (OED, MED)		0	3
Susceptible to OshV (CGI)		0	3
Sites within a tidal excursion			
		1	2-5
			>6
Site contacts	Number of sites holding susceptible species within a tidal excursion	0	2
			10
Live shellfish movements			
		0	1-2
			>3
Movements on	Frequency of movements on from equivalent MS	0	5
	Frequency of movements on from equivalent zone or compartment including third country	0	10
	Number of suppliers	0	5
Movements off	Frequency of movements off <u>within</u> MSS Management Areas	0	1
	Frequency of movements off <u>outwith</u> MSS Management Areas	0	3
	Number of destinations	0	3
Management practices			
		None	Secure (effluent treatment)
			Unsecure (no effluent treatment)
Water contacts with depuration facilities	Depuration of stock from own sites within MSS management area	0	1
	Depuration of stock from other businesses sites within MSS management area	0	2
	Depuration of stock from sites outwith MSS management area	0	4
Biosecurity			
	Number of sites	1	2 or 3
			≥ 4
Contacts with other sites	Sites operating from single shorebase	0	1
	Sites sharing staff and equipment	0	1
			Yes
	Disinfection of equipment between sites, use of footbaths etc	0	2
Total Risk			22

Case No: **2019-0519**

Site No: **SS0870**

Date of case: **43725**

Inspector(s): **[Redacted]**

Business/site contacts correct? (if no, update site summary sheet) **Y**

Site Details

Total No facilities:	1 Longline	No facilities stocked:	0
Species	MED		
Age group	2019		
No shellfish	Unsure		
Mean fish Wt	Unsure		
Next fallow date (site)	No plan.	Next input date (site)	Spring 2020

Date of last inspection: (ECI or PSI): **28/08/2017**

Any recent increased or atypical mortalities? (last 4 weeks): **N/A**

If yes, detail:
e.g. site average, max per facility

Any increased mortalities? (since last inspection) **N/A**

If yes, detail:

How are mortalities disposed of? **Other (detail)**

If other detail: **Empty shells drop to the seabed.**

Are there any diseases on your site? **N**

If yes, detail:

Have you experienced predation on site? **N**

If yes, detail:

Has the site experienced increased or abnormal fouling? **N**

If yes, detail:

Have you observed any invasive species on your site? **N**

If yes, detail:

Do you have an up to date BMP, and are there any issues? **N**

If yes, detail:

What quantity of spat fall have you had in the last 12 months? (mussel sites only):

New site, but spatfall is expected to be very poor here.

██████████
Shetland Mussels Ltd
Vadlure
Walls
Shetland
ZE2 9PF
██████████

FISH HEALTH INSPECTORATE VISIT REPORT

SUMMARY FOR INFORMATION OF SITE OPERATOR

BUSINESS No	SB0372	DATE OF CASE	24/09/2019
SITE No	SS0870	SITE NAME	Northra Voe
INSPECTOR	██████████	CASE No	20190519

Routine surveillance frequency assessment under the Aquatic Animal Health (Scotland) Regulations 2009

The above site was contacted in accordance with the Aquatic Animal Health (Scotland) Regulations 2009, and to meet the requirements of European Community Council Directive 2006/88/EC.

The information required for the public record of aquaculture production businesses regarding this site was verified and where necessary updated.

The surveillance frequency category of the site was assessed as medium. An inspection under the Aquatic Animal Health (Scotland) Regulations 2009 will be conducted every second year. The category of the site will be reassessed on a routine basis and updated as required.

No mortality had been observed on site since the last inspection by Marine Scotland.

Please contact myself or the duty inspector should you require any further information or have any queries regarding this report.

Signed:



Date: 24/09/2019

Fish Health Inspector

The Fish Health Inspectorate Service Charter detailing standards of service is available on the Marine Scotland website at www.gov.scot/Topics/marine/Fish-Shellfish/FHI/charter

Case No: 2019-0520 Date of visit: 17/09/2019

Time spent on site: 1hr Main Inspector:

Site No: SS0867 Site Name: Kirkaward
Business No: SB0372 Business Name: Shetland Mussels Ltd

Case Types: 1 PSI 2 3 4 5 6

Water Temp (°C): Thermometer No: FHI 045 completed N

Observations: Region: SH Water type: S CoGP MA

Dead/weak/abnormally behaving fish present? If yes, see additional information/clinical score sheet.
Clinical signs of disease observed? If yes, see additional information/clinical score sheet.
Gross pathology observed? If yes, see additional information/clinical score sheet.
Diagnostic samples taken?

UNI/REG only - if unable to carry out intended visit detail reason below:

Additional Case Information:

Natural spatfall so no movements onto site.

< 5 tonnes across both age groups.

Surveillance category: Medium

Case Number:	2019-0520	Site No:	SS0867
Date of Visit	17/09/2019	Inspector:	
Number of Susceptible species on site			
If no susceptible species present = LOW risk			
If susceptible species present, score for each pathogen			
		No	Yes
Susceptible to Bonamia ostrea (OED)		0	25
Susceptible to Marteilia refringens (OED, MED)		0	3
Susceptible to OshV (CGI)		0	3
Sites within a tidal excursion			
		1	2-5
			>6
Site contacts	Number of sites holding susceptible species within a tidal excursion	0	2
			10
Live shellfish movements			
		0	1-2
			>3
Movements on	Frequency of movements on from equivalent MS	0	5
	Frequency of movements on from equivalent zone or compartment including third country	0	10
	Number of suppliers	0	5
Movements off	Frequency of movements off <u>within</u> MSS Management Areas	0	1
	Frequency of movements off <u>outwith</u> MSS Management Areas	0	3
	Number of destinations	0	3
Management practices			
		None	Secure (effluent treatment)
			Unsecure (no effluent treatment)
Water contacts with depuration facilities	Depuration of stock from own sites within MSS management area	0	1
	Depuration of stock from other businesses sites within MSS management area	0	2
	Depuration of stock from sites outwith MSS management area	0	4
Biosecurity			
	Number of sites	1	2 or 3
			≥ 4
Contacts with other sites	Sites operating from single shorebase	0	1
	Sites sharing staff and equipment	0	1
			Yes
	Disinfection of equipment between sites, use of footbaths etc	0	2
Total Risk			25

Case No: **2019-0520**

Site No: **SS0867**

Date of case: **43725**

Inspector(s): **[REDACTED]**

Business/site contacts correct? (if no, update site summary sheet) **N**

Site Details

Total No facilities:	5 Longlines		No facilities stocked:	5		
Species	MED	MED				
Age group	2017	2018				
No shellfish						
Mean fish Wt	<5 tonnes	< 5 tonnes				
Next fallow date (site)	No plan.		Next input date (site)	Natural settlement.		

Date of last inspection: (ECI or PSI): **28/08/2017**

Any recent increased or atypical mortalities? (last 4 weeks): **N**

If yes, detail:
e.g. site average, max per facility

[REDACTED]

Any increased mortalities? (since last inspection) **N**

If yes, detail:

[REDACTED]

How are mortalities disposed of? **Other (detail)**

If other detail: **Empty shells drop to the seabed.**

Are there any diseases on your site? **N**

If yes, detail:

[REDACTED]

Have you experienced predation on site? **Y**

If yes, detail: **Occasional predation by Eider ducks. 20-40 ducks observed on site seasonally.**

Has the site experienced increased or abnormal fouling? **Y**

If yes, detail: **Up to 1/3 of total harvest.**

Have you observed any invasive species on your site? **N**

If yes, detail:

[REDACTED]

Do you have an up to date BMP, and are there any issues? **N**

If yes, detail:

[REDACTED]

What quantity of spat fall have you had in the last 12 months? (mussel sites only):

Poor in 2017, but good in 2018.

██████████
Shetland Mussels Ltd
Vadlure
Walls
Shetland
ZE2 9PF
██████████

FISH HEALTH INSPECTORATE VISIT REPORT

SUMMARY FOR INFORMATION OF SITE OPERATOR

BUSINESS No	SB0372	DATE OF CASE	24/09/2019
SITE No	SS0867	SITE NAME	Kirkaward
INSPECTOR	██████████	CASE No	20190520

Routine surveillance frequency assessment under the Aquatic Animal Health (Scotland) Regulations 2009

The above site was contacted in accordance with the Aquatic Animal Health (Scotland) Regulations 2009, and to meet the requirements of European Community Council Directive 2006/88/EC.

The information required for the public record of aquaculture production businesses regarding this site was verified and where necessary updated.

The surveillance frequency category of the site was assessed as medium. An inspection under the Aquatic Animal Health (Scotland) Regulations 2009 will be conducted every second year. The category of the site will be reassessed on a routine basis and updated as required.

No mortality had been observed on site since the last inspection by Marine Scotland.

Please contact myself or the duty inspector should you require any further information or have any queries regarding this report.

Signed:



Date: 24/09/2019

Fish Health Inspector

The Fish Health Inspectorate Service Charter detailing standards of service is available on the Marine Scotland website at www.gov.scot/Topics/marine/Fish-Shellfish/FHI/charter

Case No:	<input type="text" value="2019-0529"/>	Date of visit:	<input type="text" value="24/09/2019"/>			
Time spent on site:	<input type="text" value="4.5 hours"/>	Main Inspector:	<input type="text" value=""/>			
Site No:	<input type="text" value="FS0252"/>	Site Name:	<input type="text" value="Cairidh"/>			
Business No:	<input type="text" value="FB0119"/>	Business Name:	<input type="text" value="Mowi Scotland Ltd"/>			
Case Types:	1 <input type="text" value="ECI"/>	2 <input type="text" value="CNI"/>	3 <input type="text" value="SLI"/>	4 <input type="text" value="VMD"/>	5 <input type="text" value=""/>	6 <input type="text" value=""/>
Water Temp (°C):	<input type="text" value="13"/>	Thermometer No:	<input type="text" value="T147"/>	FHI 045 completed	<input type="text" value=""/>	
Observations:	Region:	HI	Water type:	S	CoGP MA	M-28
Dead/weak/abnormally behaving fish present?	<input type="text" value="N"/>	If yes, see additional information/clinical score sheet.				
Clinical signs of disease observed?	<input type="text" value="N"/>	If yes, see additional information/clinical score sheet.				
Gross pathology observed?	<input type="text" value="N"/>	If yes, see additional information/clinical score sheet.				
Diagnostic samples taken?	<input type="text" value="N"/>					

UNI/REG only - if unable to carry out intended visit detail reason below:

Additional Case Information:

Previous cycle fallow date - 18/08/19, site was then stocked with fish from Rum 21/08/19 - 31/08/19. As the site was not fallow for a minimum period of 4 weeks as recommended in the Scottish finfish Aquaculture Code of Good Practice (CoGP), the site has been listed as practices not in accordance with the CoGP in the surveillance frequency section of this case sheet.

Risk assessment (RA) in place for the movement of 206,000 salmon from Rum to Cairidh (between management areas, RA stated that lice levels were low and no signs of AGD. Confirmed presence of PRV (HSMI), PCMV (CMS), Paranucleospora and Yersinia, however these were not leading in clinical signs in fish prior to transfer. RA states previous stock at Cairidh was of a similar or lesser disease status. RA notes Cairidh is in a farm management area with 4 sites, two of which are stocked, no reference given to the health status of the fish stocked on those sites.

Vets attended site on 28/08/19 after site was restocked, pcr samples for PD carried out, returned negative.

Prior to inspection of the site, FHI were made aware that mortality waste from Cairidh, had been spilled on the A86 (near Wolftrax) during transport of waste to Dundas Chemicals in a Gogar services vehicle. Mowi had requested a documented incident investigation to be carried out by Gogar Services, a documented report was sent to Mowi on 24/09/19 and was made available for inspection. Document stated the spill of fish was caused by the driver braking hard having attempted to overtake cyclists when oncoming traffic required the driver to brake sharply. Fish spilled from the trailer over the front of the vehicle. Gogar Services sent a clean-up team to the incident location. Spilled fish were cleared from the road and then loaded into a sealed skip. Road surface was cleaned with degreaser agent and water. BEAR Scotland then laid down approx 7 tonnes of salt over the spill area of the road. Some fish remained at the side of the road, due to poor light the clean-up resumed the following day using a liquid ring tanker to suck up the fish from the side of the road. All fish waste material was then taken to Dundas Chemicals for disposal. SEPA attended incident site and were satisfied no waste would have entered any watercourse. Following the incident Gogar has stated that all trailers used for transporting mortality waste will be fitted with splash plates at the front and back of trailers. Plates will be made from aluminium sheets which will extend four feet back over the top of the load area, the intention is that any wash from heavy braking will be directed back into the load area. APHA and Mowi have reviewed the actions as satisfactory.

No clinical signs of disease observed during inspection of site, fish showed good feed response.

Fish sampled for VMD appeared healthy.

Case No: **2019-0529** Site No: **FS0252**
 Date of Visit: **24/09/2019** Inspector(s): **[Redacted]**

Registration/Authorisation Details

1. Business/site details summary checked by site representative? **Y**
 2. Changes made to details? **N**

Site Details

Total No facilities	12	Facilities stocked	1	No facilities inspected	12
Species	SAL				
Age group	2018 Q3				
No Fish	18,155				
Mean Fish Wt	4.8 kg				
Next Fallow Date (Site)	Oct - Nov 2019	Next Input Date (Site)	Jan 2020		

Recent (last 4 wks) disease problems? **Y** Any escapes (since last visit)? **N**
 If yes, detail: **CMS, anaemia**

Movement Records

1. Movement records available for inspection? **Y**
 2. Date of last inspection: **17/05/2017**
 3. Are records complete and correctly entered? **Y**
 4. Are movement records available for dead fish and waste? **Y**
 5. Are records complete and correctly entered? **Y**
 6. Are health certificates for introductions (outwith GB) available? **N/A**

Transport Records

1. Are any movements carried out by (or on behalf) of the business (not using a STB)? **Y**
 If yes, is there a system in place for maintenance of transportation records? **Y**

Mortality Records

1. Mortality records available for inspection? **Y**
 2. How are mortalities disposed of? **Whole fish - Dundas Chemicals**
 If other detail: **[Redacted]**
 3. Mortality records complete and correctly entered? **Y**
 4. Recent mortality (last 4 wks): **11433 across site, 7818 attributed to anaemia, the remainder attributed to physical damage or unknown cause.**
 5. Evidence of recent increased/atypical mortalities? **Y**
 If yes, facility nos/no mortality per facility/no stock per facility/reason:
w/b 02/09/2019 - 4654 (3.36%), 09/09/2019 - 5398 (4.03%), w/b 16/09/19 - 217 (1.18%)
 6. Any other peaks in mortality during period checked? **Y**
 If yes, detail: **w/b 29/07/19 1.55% , w/b 05/08/19 1.55% attributed to CMS.**
 7. Have increased (unexplained) mortalities been reported to vet or FHI? **Y**
 If yes, detail action: **Reported to FHI**
 8. Have 'mortality events' been reported to FHI? If no, add MRT case and enter on mortality events sheet. **Y**

1. Recent treatments (last 4 wks)?	<input type="checkbox"/>	Y
If yes, detail:	T.M.S., Salmosan	
If other, detail:		
2. Medicines records available for inspection?	<input type="checkbox"/>	Y
3. Are records complete and correctly entered?	<input type="checkbox"/>	Y
4. Are fish in a withdrawal period?	<input type="checkbox"/>	Y
5. If yes, what treatment(s)?	T.M.S.	
If other, detail:		
6. Are medicines stored appropriately?	<input type="checkbox"/>	Y

Biosecurity Records

1. Biosecurity records available for inspection?	<input type="checkbox"/>	Y
2. Has the manner and frequency of mortality removal, recording and safe disposal been considered?	<input type="checkbox"/>	Y
3. Has the manner and period in which the APB will notify Scottish Ministers or veterinary professional of any increased (unexplained) mortality at the site been included?	<input type="checkbox"/>	Y
4. Has the action that will be taken in the event that the presence or suspicion of the presence of a listed disease is detected been included and how and when that will be notified to Scottish Ministers?	<input type="checkbox"/>	Y
5. Has the health status of aquaculture animals being stocked on the farm site been covered (equal or higher health status, certification if required)?	<input type="checkbox"/>	Y
6. Have the husbandry and biosecurity measures implemented between each epidemiological unit to minimise transmission of disease been covered (movement of staff, visitors, equipment, live or dead fish etc.)?	<input type="checkbox"/>	Y
7. Is documentation available regarding the measures in place to maintain the physical containment of aquaculture animals held on site?	<input type="checkbox"/>	Y
8. Have the biosecurity procedures been adequately implemented on site?	<input type="checkbox"/>	N
If no, detail:	BMP states pens and equipment to be disinfected during fallow period prior to restocking, this did not take place in period between previous and current cycles.	

Results of Surveillance

1. Has any animal health surveillance been carried out by, or on behalf of, the business?	<input type="checkbox"/>	Y
2. If yes, are results available for inspection?	<input type="checkbox"/>	Y
3. Any significant results?	<input type="checkbox"/>	N
If yes, detail (if not detailed under recent disease problems).		

Records checked between: 17/05/2017 - 24/09/2019

Case no: Site No: Date of visit/
 Sampling:

Priority samples: VI BA PA MG HI

Time sampling starts/ends: Inspector: VMD No.

Environmental conditions: 1 2 3 4 5

Summary samples HIST BA MG VI PA Total Samples

Add Fish/Pools - click

Pool/Fish No													
Fish nos	1												
Pool Group													
Species	SAL												
Average weight	4.5000												
Sex	N/A												
Water Type	SW												
Stock Origin	Rum												
Facility No	11												

Case Number:	2019-0529	Site No:	FS0252	Insp:		
Date of Visit	24/09/2019	No of movements/supp./dest.			Score	
Live fish movements		0	1-5	6-10	>10	
Movements on (from out with GB) of susceptible species	Frequency of movements on from equivalent MS	0	5	10	14	0
	Frequency of movements on from equivalent zone or compartment including third country	0	9	18	26	
	Number of suppliers	0	5	10	14	
Movements off	Frequency of movements off	0	3	6	10	10
	Number of destinations	0	3	6	10	3
Exposure via water	Site contacts	0	1-5	6-10		
Water contacts with other farms (holding species susceptible to same diseases)	Farm is protected (secure water supply through disinfection or borehole)	0				
	Farm is on-line or in a coastal zone with category I farms upstream or within 1 tidal excursion	1	2	4		2
	Farm is on-line or in a coastal zone with category III farms upstream or within 1 tidal excursion	1	3	6		
	Farm is on-line or in a coastal zone with category V farms upstream or within 1 tidal excursion	1	4	8		
Management practices		None	Secure	Unsecure		
Water contacts with processors	Any processing plant discharging into adjacent waters	0	1	2		0
On farm processing within the rules of the directive	No on farm processing	0				
	Processing own fish (re-cycling risk)	1				1
	Processing fish from MS of equivalent status	2				
	Processing fish from zone or compartment of equivalent status	4				
	Processing fish from Category III farm	8				
	Processing fish from Category V farm	10				
Disposal of fish and fish by-products	Site's own waste only processed.	0				
	Common processes with other farms	3				3
	Collection point for waste from other farms	5				
Use of unpasteurised feeds	No feeding of unpasteurised feed	0				0
	Feeding unpasteurised feed	5				
Biosecurity	Number of sites	1	2 or 3	≥ 4		
Contacts with other sites	Sites operating from single shorebase	0	1	2		1
	Sites sharing staff and equipment	0	1	2		0
Disinfection of equipment between sites, use of footbaths etc	Yes	0				0
	No	1				
CoGP/Regulator						
Practices in accordance with regulator or industry code of practice	Yes	0				
	No	3				3
Platform access to cages	Yes	0				0
	No	2				
Total Rank					23	MEDIUM

Case No: **2019-0529**

Site No: **FS0252**

Sea Lice Inspection (Seawater Sites Only)

- 1. Has the site experienced sea lice problems in the previous 4 years?
- 2. Is the CoGP Farm Management Area (or equivalent) fallowed synchronously on a single year class basis?
- 3. Does the site have access to a range of licenced in-feed and bath sea lice medications (including deltamethrin, azamethiphos and emamectin benzoate) as well as access to suitable biological and/or mechanical control measures, and can these be deployed in a reasonable period of time?
- 4. Is there a signed documented farm management agreement or statement relevant to the site and CoGP Farm Management Area (or equivalent)?
- 5. Are sea lice count records available for inspection? (Legal SSI, CoGP Annex 6)
- 6. Do records adequately reflect the required standard specified in the SSI and the CoGP? (Legal SSI, CoGP Annex 6)
- 7. Are sea lice (*L. salmonis*) record levels below the suggested criteria for treatment in the CoGP during the period that records are inspected? (CoGP Annex 6)
- 8. Have average adult female sea lice (*L. salmonis*) numbers per fish been at a level of 3 or above (prior to w/b 10/6/19) or 2 or above (from w/b 10/6/19) during the period that records are inspected?
If yes, have these been reported to the Fish Health Inspectorate? If no, FHI see comment.
- 9. Is *C. elongatus* infestation at a level which is considered to cause significant welfare problems? (CoGP 4.3.81, 5.3.50)
- 10. Have therapeutic treatments been administered or other actions taken when *L. salmonis* levels have exceeded the suggested criteria for treatment or where *C. elongatus* is considered to have welfare implications? (CoGP 4.3.82, 5.3.51)
- 11. Has any other action been taken (where applicable)?
- 12. Have therapeutic treatments or the actions taken had a significant impact upon the lice levels recorded?
- 13. Are treatments, where conducted, carried out in cooperation between participating farms?
- 14. Is there a harvesting strategy for the site, where fewer populations or part populations are held without treatment for sea lice?
- 15. Is there a site specific written lice management procedure with waypoints describing set actions to deal with recognised scenarios during the escalation of a sea lice infestation?
- 16. Do the sea lice levels observed on stocks reflect sea lice count data? If no please detail reasons.

Containment Inspection

- 1. Has the site experienced equipment damage due to predators in the current or previous production cycles?
- 2. Are measures in place to mitigate against the predation experienced on site? (Detail below)

A.D.D., tensioned nets, top nets

If other, detail below:

- 3. Have escape incidents or events been experienced on or in the vicinity of the site since the last FHI inspection?
If Yes proceed with questions 4 – 9. If No skip to question 10
- 4. Have these been reported to Scottish Ministers?
- 5. Have these been reported to local DSFB forthwith (where they exist)? (CoGP – 4.4.37, 5.4.17)
- 6. Have these been reported to the SSPO and local fisheries trusts forthwith (where they exist)? (CoGP – 4.4.37, 5.4.17)
- 7. Were methods (if any) used to recover escapees? If yes give detail
- 8. If gill nets were deployed was this action agreed with local wild fish interests and was permission given by Scottish Ministers? (Legal, CoGP – 4.4.38, 5.4.18)
- 9. What action was taken to prevent and minimise the risk of further escapes? (Not covered in code but could be considered under satisfactory measures of the Act)
- 10. Is the site inspected as satisfactory with regards to containment? If no, please detail reason(s)

Case No: 2019-0529

Site No: FS0252

Date of Visit: 24/09/2019

Inspector: [REDACTED]

Point of Compliance

1. Is the farm under inspection located within a farm management area?

If N, no further questions require completion.

Points of Compliance for Both Farm Management Agreements and Statements

2. Has a current farm management agreement or statement (FMAg/S) been prepared?

3. Is the current FMAg/S available for inspection?

4. Does the FMAg/S identify the relevant farm management area?

5. Does the FMAg/S identify the fish farm site(s) to which it applies?

6. Does the FMAg/S identify the date of commencement of the agreement or statement?

7. Does the FMAg/S identify the date of review?

Arrangements for Fish Health Management

8. Does the FMAg/S identify the minimum health standards for the stocks to be introduced to the area or farm?

9. Does the FMAg/S identify the vaccination requirements for stocks held in the area or farm?

10. Does the FMAg/S identify the species of fish which may be stocked into the area or farm?

11. Does the FMAg/S identify the maximum stocking density of any pen on any farm in the area or the individual farm?

12. Does the FMAg/S identify the arrangements for the storage and disposal of any dead fish from any fish farm in the area or the individual farm?

Arrangements for The Management of Sea Lice

13. Does the FMAg/S identify arrangements for the sharing of data on sea lice numbers and treatments?

14. Does the FMAg/S identify the availability and the use of medicines on farms covered by the agreement of statement?

15. Does the FMAg/S identify any requirements for the sensitivity testing of available treatments for sea lice on farms in the area or individual farms?

16. Does the FMAg/S identify the circumstances under which biological controls and cleaner fish are to be used on farms in the area or individual farms?

17. Does the FMAg/S identify the arrangements for synchronous treatments on farms within the area?

Live Fish Movements

18. Does the FMAg/S identify the circumstances when live fish may be introduced or removed from the area or farm?

19. Does the FMAg/S identify the arrangements for the movement of live fish on and off sites in the area or individual farms?

Harvesting

20. Does the FMAg/S identify acceptable harvest practices on farms in the area or individual farms?

Fallowing

21. Does the FMAg/S identify the dates by which the area or individual farm will be fallow and the earliest date when a farm or area may be restocked?

22. Does the FMAg/S identify whether one or more year classes may be stocked onto sites covered by the agreement or statement?

23. Does the FMAg/S identify whether broodstock or potential broodstock are to be kept on any site covered by the agreement or statement?

Point of Compliance for Farm Management Agreements Only

24. Does the farm management agreement include arrangements for persons to become, or cease to be, parties to the agreement?

Management and operation

25. Is the fish farm being managed and operated in accordance with the agreement or statement?

26. What is the version no/date of issue of the FMAg/S?

Site No: FS0252

Case No: 2019-0529

Nature of non-compliance:

Action taken (FHI):

Non-compliance relevant to (delete): VirologyMolGen/Bacteriology/Histology/Parasitology



██████████
Mowi Scotland Ltd
Stob Ban House
Glen Nevis Business Park
Fort William
PH33 6RX
██████████

FISH HEALTH INSPECTORATE VISIT REPORT

SUMMARY FOR INFORMATION OF SITE OPERATOR

BUSINESS No	FB0119	DATE OF VISIT	24/09/2019
SITE No	FS0252	SITE NAME	Cairidh
INSPECTOR	██████████	CASE No	20190529

Inspection under the Aquatic Animal Health (Scotland) Regulations 2009

The above site was inspected, in accordance with the Aquatic Animal Health (Scotland) Regulations 2009, and to meet the requirements of European Community Council Directive 2006/88/EC.

All epidemiological units were inspected. On this occasion no samples were taken for disease analysis. The Inspector did not observe any clinical signs associated with the listed diseases as described in the Aquatic Animal Health (Scotland) Regulations 2009.

Records

The surveillance frequency category of the site was assessed as medium. An inspection under the Aquatic Animal Health (Scotland) Regulations 2009 will be conducted every second year. The category of the site will be reassessed on a routine basis and updated as required.

The information required for the public record of aquaculture production businesses regarding this site was verified and where necessary updated. The following records were also inspected to ensure that the conditions of authorisation for your Aquaculture Production Business (APB) are being met:

Aquaculture animal and aquaculture animal product movement records were inspected and appeared to be adequately maintained.

Records in relation to aquaculture animals transported by the business were inspected and found to be adequately maintained.

Mortality records were inspected and found to be adequately maintained.

R25

Mortality levels had exceeded the reporting criteria since the last inspection and had been reported to the Fish Health Inspectorate as required.

Reports detailing the results of animal health surveillance carried out by or on behalf of the business and/or Marine Scotland were available for inspection.

The biosecurity measures plan for the site was inspected and found to be inadequately implemented.

The following points were raised with the site representative during the inspection:

The biosecurity measures plan stated that pens and equipment are to be disinfected during fallow period prior to restocking, this did not take place in period between previous and current cycles. Site manager advised that biosecurity protocols should be followed as described in BMP. No further action required.

Inspection under the Animals and Animal Products (Examination for Residues and Maximum Residue Limits) (England and Scotland) Regulations 2015

Medicine records were inspected and found to be adequately maintained.

Samples were taken to be analysed for veterinary residues.

Inspection under the Aquaculture and Fisheries (Scotland) Act 2007

The site was also inspected in accordance with the Aquaculture and Fisheries (Scotland) Act 2007, as amended, with respect to section 3 regarding parasites (sea lice), section 4A regarding fish farm management agreements and statements and section 5 regarding containment and escapes.

On this occasion the site was found to be satisfactory with regards to parasites, fish farm management agreements and statements and containment and escapes.

Please contact myself or the duty inspector should you require any assistance or clarification in implementing any requirement or recommendation detailed in this report.

Signed:



Date: 18/10/2019

Fish Health Inspector

The Fish Health Inspectorate Service Charter detailing standards of service is available on the Marine Scotland website at www.gov.scot/Topics/marine/Fish-Shellfish/FHI/charter

Case No:	<input type="text" value="2019-0530"/>	Date of visit:	<input type="text" value="25/09/2019"/>			
Time spent on site:	<input type="text" value="3 hours"/>	Main Inspector:	<input type="text" value=""/>			
Site No:	<input type="text" value="FS1330"/>	Site Name:	<input type="text" value="Sconser Quarry"/>			
Business No:	<input type="text" value="FB0119"/>	Business Name:	<input type="text" value="Mowi Scotland Ltd"/>			
Case Types:	1 <input type="text" value="ECI"/>	2 <input type="text" value="CNI"/>	3 <input type="text" value="SLI"/>	4 <input type="text" value="VMD"/>	5 <input type="text" value=""/>	6 <input type="text" value=""/>
Water Temp (°C):	<input type="text" value="13"/>	Thermometer No:	<input type="text" value="T147"/>	FHI 045 completed	<input type="text" value=""/>	
Observations:	Region:	HI	Water type:	S	CoGP MA	M-28
Dead/weak/abnormally behaving fish present?	<input type="text" value="Y"/>	If yes, see additional information/clinical score sheet.				
Clinical signs of disease observed?	<input type="text" value="N"/>	If yes, see additional information/clinical score sheet.				
Gross pathology observed?	<input type="text" value="N"/>	If yes, see additional information/clinical score sheet.				
Diagnostic samples taken?	<input type="text" value="N"/>					

UNI/REG only - if unable to carry out intended visit detail reason below:

Additional Case Information:

10 cages on site, additional 2 cages to be put in place for next production cycle

Salmon brought on site from Sconser, Maol Ban and Cairidh (all sites share same farm management area with Sconser Quarry).

Lumpfish brought on site from Ocean Matters and CEFAS, site manager unsure of exact number of lumpfish that remain on site.

Possible bacterial infection observed in fish sampled during company biologist visit to site on 14/08/19, however results of blood serum samples taken were negative.

w/b 09/09/2019 adult female lice average of 3.01, optilicer treatment took place during same week, w/b 16/09/2019 adult female lice average dropped to 0.57.

2 morts removed from site during inspection, no moribund or lethargic fish observed.

Fish sampled for VMD appeared healthy

Case No: Site No:
 Date of Visit: Inspector(s):

Registration/Authorisation Details

1. Business/site details summary checked by site representative?
 2. Changes made to details?

Site Details

Total No facilities	<input type="text" value="10"/>		Facilities stocked	<input type="text" value="5"/>		No facilities inspected	<input type="text" value="10"/>
Species	<input type="text" value="SAL"/>	<input type="text" value="SAL"/>	<input type="text" value="LUM"/>				
Age group	<input type="text" value="2018 Q1"/>	<input type="text" value="2018 Q2"/>	<input type="text" value="2019"/>				
No Fish	<input type="text" value="76,306"/>	<input type="text" value="22,278"/>	<input type="text" value="~1000"/>				
Mean Fish Wt	<input type="text" value="6.4 kg"/>	<input type="text" value="6.8 kg"/>	<input type="text" value="Mixed"/>				
Next Fallow Date (Site)	<input type="text" value="October 2019"/>		Next Input Date (Site)	<input type="text" value="January 2020"/>			

Recent (last 4 wks) disease problems? Y Any escapes (since last visit)?
 If yes, detail:

Movement Records

1. Movement records available for inspection?
 2. Date of last inspection:
 3. Are records complete and correctly entered?
 4. Are movement records available for dead fish and waste?
 5. Are records complete and correctly entered?
 6. Are health certificates for introductions (outwith GB) available?

Transport Records

1. Are any movements carried out by (or on behalf) of the business (not using a STB)?
 If yes, is there a system in place for maintenance of transportation records?

Mortality Records

1. Mortality records available for inspection?
 2. How are mortalities disposed of?
 If other detail:
 3. Mortality records complete and correctly entered?
 4. Recent mortality (last 4 wks):
 5. Evidence of recent increased/atypical mortalities?
 If yes, facility nos/no mortality per facility/no stock per facility/reason:

 6. Any other peaks in mortality during period checked?
 If yes, detail:
 7. Have increased (unexplained) mortalities been reported to vet or FHI?
 If yes, detail action:
 8. Have 'mortality events' been reported to FHI? If no, add MRT case and enter on mortality events sheet.

1. Recent treatments (last 4 wks)?	<input type="checkbox"/>	Y
If yes, detail:	T.M.S.	
If other, detail:		
2. Medicines records available for inspection?	<input type="checkbox"/>	Y
3. Are records complete and correctly entered?	<input type="checkbox"/>	Y
4. Are fish in a withdrawal period?	<input type="checkbox"/>	Y
5. If yes, what treatment(s)?	T.M.S.	
If other, detail:		
6. Are medicines stored appropriately?	<input type="checkbox"/>	Y
Biosecurity Records		
1. Biosecurity records available for inspection?	<input type="checkbox"/>	Y
2. Has the manner and frequency of mortality removal, recording and safe disposal been considered?	<input type="checkbox"/>	Y
3. Has the manner and period in which the APB will notify Scottish Ministers or veterinary professional of any <i>increased (unexplained)</i> mortality at the site been included?	<input type="checkbox"/>	Y
4. Has the action that will be taken in the event that the presence or suspicion of the presence of a listed disease is detected been included and <i>how</i> and <i>when</i> that will be notified to Scottish Ministers?	<input type="checkbox"/>	Y
5. Has the health status of aquaculture animals being stocked on the farm site been covered (equal or higher health status, certification if required)?	<input type="checkbox"/>	Y
6. Have the husbandry and biosecurity measures implemented between each epidemiological unit to minimise transmission of disease been covered (movement of staff, visitors, equipment, live or dead fish etc.)?	<input type="checkbox"/>	Y
7. Is documentation available regarding the measures in place to maintain the physical containment of aquaculture animals held on site?	<input type="checkbox"/>	Y
8. Have the biosecurity procedures been adequately implemented on site?	<input type="checkbox"/>	Y
If no, detail:		
Results of Surveillance		
1. Has any animal health surveillance been carried out by, or on behalf of, the business?	<input type="checkbox"/>	Y
2. If yes, are results available for inspection?	<input type="checkbox"/>	Y
3. Any significant results?	<input type="checkbox"/>	Y
If yes, detail (if not detailed under recent disease problems).	AGD.	
Records checked between:	01/04/2019 - 25/09/2019	

Case no: Site No: Date of visit/
 Sampling:

Priority samples: VI BA PA MG HI

Time sampling starts/ends: Inspector: VMD No.

Environmental conditions: 1 2 3 4 5

Summary samples HIST BA MG VI PA Total Samples

Add Fish/Pools - click

Pool/Fish No													
Fish nos	1												
Pool Group													
Species	SAL												
Average weight	6 kg												
Sex	N/A												
Water Type	SW												
Stock Origin	Cairidh												
Facility No	63												

Case Number:	2019-0530	Site No:	FS1330	Insp:		
Date of Visit	25/09/2019	No of movements/supp./dest.			Score	
Live fish movements		0	1-5	6-10	>10	
Movements on (from out with GB) of susceptible species	Frequency of movements on from equivalent MS	0	5	10	14	0
	Frequency of movements on from equivalent zone or compartment including third country	0	9	18	26	
	Number of suppliers	0	5	10	14	0
Movements off	Frequency of movements off	0	3	6	10	10
	Number of destinations	0	3	6	10	3
Exposure via water	Site contacts	0	1-5	6-10		
Water contacts with other farms (holding species susceptible to same diseases)	Farm is protected (secure water supply through disinfection or borehole)	0				
	Farm is on-line or in a coastal zone with category I farms upstream or within 1 tidal excursion	1	2	4		2
	Farm is on-line or in a coastal zone with category III farms upstream or within 1 tidal excursion	1	3	6		
	Farm is on-line or in a coastal zone with category V farms upstream or within 1 tidal excursion	1	4	8		
Management practices		None	Secure	Unsecure		
Water contacts with processors	Any processing plant discharging into adjacent waters	0	1	2		0
On farm processing within the rules of the directive	No on farm processing	0				0
	Processing own fish (re-cycling risk)	1				
	Processing fish from MS of equivalent status	2				
	Processing fish from zone or compartment of equivalent status	4				
	Processing fish from Category III farm	8				
	Processing fish from Category V farm	10				
Disposal of fish and fish by-products	Site's own waste only processed.	0				
	Common processes with other farms	3				3
	Collection point for waste from other farms	5				
Use of unpasteurised feeds	No feeding of unpasteurised feed	0				0
	Feeding unpasteurised feed	5				
Biosecurity	Number of sites	1	2 or 3	≥ 4		
Contacts with other sites	Sites operating from single shorebase	0	1	2		1
	Sites sharing staff and equipment	0	1	2		0
Disinfection of equipment between sites, use of footbaths etc	Yes	0				0
	No	1				
CoGP/Regulator						
Practices in accordance with regulator or industry code of practice	Yes	0				0
	No	3				
Platform access to cages	Yes	0				0
	No	2				
Total Rank					19	MEDIUM

Case No: **2019-0530**

Site No: **FS1330**

Sea Lice Inspection (Seawater Sites Only)

1. Has the site experienced sea lice problems in the previous 4 years?
2. Is the CoGP Farm Management Area (or equivalent) fallowed synchronously on a single year class basis?
3. Does the site have access to a range of licenced in-feed and bath sea lice medications (including deltamethrin, azamethiphos and emamectin benzoate) as well as access to suitable biological and/or mechanical control measures, and can these be deployed in a reasonable period of time?
4. Is there a signed documented farm management agreement or statement relevant to the site and CoGP Farm Management Area (or equivalent)?
5. Are sea lice count records available for inspection? (Legal SSI, CoGP Annex 6)
6. Do records adequately reflect the required standard specified in the SSI and the CoGP? (Legal SSI, CoGP Annex 6)
7. Are sea lice (*L. salmonis*) record levels below the suggested criteria for treatment in the CoGP during the period that records are inspected? (CoGP Annex 6)
8. Have average adult female sea lice (*L. salmonis*) numbers per fish been at a level of 3 or above (prior to w/b 10/6/19) or 2 or above (from w/b 10/6/19) during the period that records are inspected?
If yes, have these been reported to the Fish Health Inspectorate? If no, FHI see comment.
9. Is *C. elongatus* infestation at a level which is considered to cause significant welfare problems? (CoGP 4.3.81, 5.3.50)
10. Have therapeutic treatments been administered or other actions taken when *L. salmonis* levels have exceeded the suggested criteria for treatment or where *C. elongatus* is considered to have welfare implications? (CoGP 4.3.82, 5.3.51)
11. Has any other action been taken (where applicable)?
12. Have therapeutic treatments or the actions taken had a significant impact upon the lice levels recorded?
13. Are treatments, where conducted, carried out in cooperation between participating farms?
14. Is there a harvesting strategy for the site, where fewer populations or part populations are held without treatment for sea lice?
15. Is there a site specific written lice management procedure with waypoints describing set actions to deal with recognised scenarios during the escalation of a sea lice infestation?
16. Do the sea lice levels observed on stocks reflect sea lice count data? If no please detail reasons.

Containment Inspection

1. Has the site experienced equipment damage due to predators in the current or previous production cycles?
2. Are measures in place to mitigate against the predation experienced on site? (Detail below)

A.D.D. top nets, tensioned nets

If other, detail below:

3. Have escape incidents or events been experienced on or in the vicinity of the site since the last FHI inspection?
If Yes proceed with questions 4 – 9. If No skip to question 10
4. Have these been reported to Scottish Ministers?
5. Have these been reported to local DSFB forthwith (where they exist)? (CoGP – 4.4.37, 5.4.17)
6. Have these been reported to the SSPO and local fisheries trusts forthwith (where they exist)? (CoGP – 4.4.37, 5.4.17)
7. Were methods (if any) used to recover escapees? If yes give detail
8. If gill nets were deployed was this action agreed with local wild fish interests and was permission given by Scottish Ministers? (Legal, CoGP – 4.4.38, 5.4.18)
9. What action was taken to prevent and minimise the risk of further escapes? (Not covered in code but could be considered under satisfactory measures of the Act)
10. Is the site inspected as satisfactory with regards to containment? If no, please detail reason(s)

Case No: 2019-0530

Site No: FS1330

Date of Visit: 25/09/2019

Inspector: [REDACTED]

Point of Compliance

1. Is the farm under inspection located within a farm management area?

 Y

If N, no further questions require completion.

Points of Compliance for Both Farm Management Agreements and Statements

2. Has a current farm management agreement or statement (FMAg/S) been prepared?

 Y

3. Is the current FMAg/S available for inspection?

 Y

4. Does the FMAg/S identify the relevant farm management area?

 Y

5. Does the FMAg/S identify the fish farm site(s) to which it applies?

 Y

6. Does the FMAg/S identify the date of commencement of the agreement or statement?

 Y

7. Does the FMAg/S identify the date of review?

 Y**Arrangements for Fish Health Management**

8. Does the FMAg/S identify the minimum health standards for the stocks to be introduced to the area or farm?

 Y

9. Does the FMAg/S identify the vaccination requirements for stocks held in the area or farm?

 Y

10. Does the FMAg/S identify the species of fish which may be stocked into the area or farm?

 Y

11. Does the FMAg/S identify the maximum stocking density of any pen on any farm in the area or the individual farm?

 Y

12. Does the FMAg/S identify the arrangements for the storage and disposal of any dead fish from any fish farm in the area or the individual farm?

 Y**Arrangements for The Management of Sea Lice**

13. Does the FMAg/S identify arrangements for the sharing of data on sea lice numbers and treatments?

 Y

14. Does the FMAg/S identify the availability and the use of medicines on farms covered by the agreement of statement?

 Y

15. Does the FMAg/S identify any requirements for the sensitivity testing of available treatments for sea lice on farms in the area or individual farms?

 Y

16. Does the FMAg/S identify the circumstances under which biological controls and cleaner fish are to be used on farms in the area or individual farms?

 Y

17. Does the FMAg/S identify the arrangements for synchronous treatments on farms within the area?

 Y**Live Fish Movements**

18. Does the FMAg/S identify the circumstances when live fish may be introduced or removed from the area or farm?

 Y

19. Does the FMAg/S identify the arrangements for the movement of live fish on and off sites in the area or individual farms?

 Y

Harvesting

20. Does the FMAg/S identify acceptable harvest practices on farms in the area or individual farms?

Fallowing

21. Does the FMAg/S identify the dates by which the area or individual farm will be fallow and the earliest date when a farm or area may be restocked?

22. Does the FMAg/S identify whether one or more year classes may be stocked onto sites covered by the agreement or statement?

23. Does the FMAg/S identify whether broodstock or potential broodstock are to be kept on any site covered by the agreement or statement?

Point of Compliance for Farm Management Agreements Only

24. Does the farm management agreement include arrangements for persons to become, or cease to be, parties to the agreement?

Management and operation

25. Is the fish farm being managed and operated in accordance with the agreement or statement?

26. What is the version no/date of issue of the FMAg/S?

Site No: FS1330

Case No: 2019-0530

Nature of non-compliance:

Action taken (FHI):

Non-compliance relevant to (delete): VirologyMolGen/Bacteriology/Histology/Parasitology

██████████
Mowi Scotland Ltd
Stob Ban House
Glen Nevis Business Park
Fort William
PH33 6RX
██████████

FISH HEALTH INSPECTORATE VISIT REPORT

SUMMARY FOR INFORMATION OF SITE OPERATOR

BUSINESS No	FB0119	DATE OF VISIT	25/09/2019
SITE No	FS1330	SITE NAME	Sconser Quarry
INSPECTOR	██████████	CASE No	20190530

Inspection under the Aquatic Animal Health (Scotland) Regulations 2009

The above site was inspected, in accordance with the Aquatic Animal Health (Scotland) Regulations 2009, and to meet the requirements of European Community Council Directive 2006/88/EC.

All epidemiological units were inspected. On this occasion no samples were taken for disease analysis. The Inspector did not observe any clinical signs associated with the listed diseases as described in the Aquatic Animal Health (Scotland) Regulations 2009.

Records

The surveillance frequency category of the site was assessed as medium. An inspection under the Aquatic Animal Health (Scotland) Regulations 2009 will be conducted every second year. The category of the site will be reassessed on a routine basis and updated as required.

The information required for the public record of aquaculture production businesses regarding this site was verified and where necessary updated. The following records were also inspected to ensure that the conditions of authorisation for your Aquaculture Production Business (APB) are being met:

Aquaculture animal and aquaculture animal product movement records were inspected and appeared to be adequately maintained.

Records in relation to aquaculture animals transported by the business were inspected and found to be adequately maintained.

Mortality records were inspected and found to be adequately maintained.

R25

Mortality levels had exceeded the reporting criteria since the last inspection and had been reported to the Fish Health Inspectorate as required.

Reports detailing the results of animal health surveillance carried out by or on behalf of the business and/or Marine Scotland were available for inspection.

The biosecurity measures plan for the site was inspected and found to be adequately maintained and implemented.

Inspection under the Animals and Animal Products (Examination for Residues and Maximum Residue Limits) (England and Scotland) Regulations 2015

Medicine records were inspected and found to be adequately maintained.

Samples were taken to be analysed for veterinary residues.

Inspection under the Aquaculture and Fisheries (Scotland) Act 2007

The site was also inspected in accordance with the Aquaculture and Fisheries (Scotland) Act 2007, as amended, with respect to section 3 regarding parasites (sea lice), section 4A regarding fish farm management agreements and statements and section 5 regarding containment and escapes.

On this occasion the site was found to be satisfactory with regards to parasites, fish farm management agreements and statements and containment and escapes.

Please contact myself or the duty inspector should you require any further information or have any queries regarding this report.

Signed:



Date: 15/10/2019

Fish Health Inspector

The Fish Health Inspectorate Service Charter detailing standards of service is available on the Marine Scotland website at www.gov.scot/Topics/marine/Fish-Shellfish/FHI/charter