

Case No:	<input type="text" value="2019-0273"/>	Date of visit:	<input type="text" value="12/06/2019"/>			
Time spent on site:	<input type="text" value="4 hours"/>	Main Inspector:	<input type="text" value=""/>			
Site No:	<input type="text" value="FS1274"/>	Site Name:	<input type="text" value="Kishorn West"/>			
Business No:	<input type="text" value="FB0125"/>	Business Name:	<input type="text" value="Scottish Sea Farms Ltd"/>			
Case Types:	1 <input type="text" value="ECI"/>	2 <input type="text" value="CNI"/>	3 <input type="text" value="SLI"/>	4 <input type="text" value="VMD"/>	5 <input type="text" value=""/>	6 <input type="text" value=""/>
Water Temp (°C):	<input type="text" value="10.4"/>	Thermometer No:	<input type="text" value="T146"/>	FHI 045 completed	<input type="text" value="N/A"/>	
Observations:	Region:	HI	Water type:	S	CoGP MA	M-19
Dead/weak/abnormally behaving fish present?	<input type="text" value="N"/>	If yes, see additional information/clinical score sheet.				
Clinical signs of disease observed?	<input type="text" value="N"/>	If yes, see additional information/clinical score sheet.				
Gross pathology observed?	<input type="text" value="N"/>	If yes, see additional information/clinical score sheet.				
Diagnostic samples taken?	<input type="text" value="N"/>					

UNI/REG only - if unable to carry out intended visit detail reason below:

Additional Case Information:

MR; no FS numbers and poor descriptions of areas wrasse caught from. Agreed more info including FS number will be included in future.

Wrasse mortality ranging from 2.95% to 24% since input currently peaking at 0.24%/cage/wk. Mort levels initially high but mort number have reduced.

Current salmon mort levels; wk21 0.25%/site/week, wk22;0.88% (post treatment - thermolicer), wk23 0.2%, wk24 0.04%

Thermolicer treatment resulted in increased morts - reported Monday 15th April -21 April 1.29% - 4233.

Peak morts 11613/site/wk -post input (May 2018) so not reported.

Treatments; Slice - 24/2/19, paramove -11/12/18,

Case No: Site No:
 Date of Visit: Inspector(s):

Registration/Authorisation Details

- 1. Business/site details summary checked by site representative?
- 2. Changes made to details?

Site Details

Total No facilities	<input type="text" value="10"/>	Facilities stocked	<input type="text" value="10"/>	No facilities inspected	<input type="text" value="10"/>
Species	<input type="text" value="sal"/>	<input type="text" value="wrasse"/>			
Age group	<input type="text" value="315000"/>	<input type="text" value="wild"/>			
No Fish	<input type="text" value="2018 Q2"/>	<input type="text" value="7,000"/>			
Mean Fish Wt	<input type="text" value="3.8 Kg"/>	<input type="text" value="wild"/>			
Next Fallow Date (Site)	<input type="text" value="Nov 2019"/>		Next Input Date (Site)	<input type="text" value="Spring 2020"/>	

Recent (last 4 wks) disease problems? Any escapes (since last visit)?
 If yes, detail:

Movement Records

- 1. Movement records available for inspection?
- 2. Date of last inspection:
- 3. Are records complete and correctly entered?
- 4. Are movement records available for dead fish and waste?
- 5. Are records complete and correctly entered?
- 6. Are health certificates for introductions (outwith GB) available?

Transport Records

- 1. Are any movements carried out by (or on behalf) of the business (not using a STB)?
- If yes, is there a system in place for maintenance of transportation records?

Mortality Records

- 1. Mortality records available for inspection?
- 2. How are mortalities disposed of?
- If other detail:
- 3. Mortality records complete and correctly entered?
- 4. Recent mortality (last 4 wks):
- 5. Evidence of recent increased/atypical mortalities?
- If yes, facility nos/no mortality per facility/no stock per facility/reason:
- 6. Any other peaks in mortality during period checked?
- If yes, detail:
- 7. Have increased (unexplained) mortalities been reported to vet or FHI?
- If yes, detail action:
- 8. Have 'mortality events' been reported to FHI? If no, add MRT case and enter on mortality events sheet.

1. Recent treatments (last 4 wks)?	<input type="checkbox"/>	Y
If yes, detail:	T.M.S.	
If other, detail:		
2. Medicines records available for inspection?	<input type="checkbox"/>	Y
3. Are records complete and correctly entered?	<input type="checkbox"/>	Y
4. Are fish in a withdrawal period?	<input type="checkbox"/>	Y
5. If yes, what treatment(s)?	TMS	
If other, detail:		
6. Are medicines stored appropriately?	<input type="checkbox"/>	Y

Biosecurity Records

1. Biosecurity records available for inspection?	<input type="checkbox"/>	Y
2. Has the manner and frequency of mortality removal, recording and safe disposal been considered?	<input type="checkbox"/>	Y
3. Has the manner and period in which the APB will notify Scottish Ministers or veterinary professional of any increased (unexplained) mortality at the site been included?	<input type="checkbox"/>	Y
4. Has the action that will be taken in the event that the presence or suspicion of the presence of a listed disease is detected been included and <i>how</i> and <i>when</i> that will be notified to Scottish Ministers?	<input type="checkbox"/>	Y
5. Has the health status of aquaculture animals being stocked on the farm site been covered (equal or higher health status, certification if required)?	<input type="checkbox"/>	Y
6. Have the husbandry and biosecurity measures implemented between each epidemiological unit to minimise transmission of disease been covered (movement of staff, visitors, equipment, live or dead fish etc.)?	<input type="checkbox"/>	Y
7. Is documentation available regarding the measures in place to maintain the physical containment of aquaculture animals held on site?	<input type="checkbox"/>	Y
8. Have the biosecurity procedures been adequately implemented on site?	<input type="checkbox"/>	Y
If no, detail:		

Results of Surveillance

1. Has any animal health surveillance been carried out by, or on behalf of, the business?	<input type="checkbox"/>	Y
2. If yes, are results available for inspection?	<input type="checkbox"/>	Y
3. Any significant results?	<input type="checkbox"/>	Y
If yes, detail (if not detailed under recent disease problems).		

PRV positive

Records checked between: 5/9/17- date

Case no: Site No: Date of visit/
Sampling:

Priority samples: VI BA PA MG HI

Time sampling starts/ends: Inspector: VMD No.

Environmental conditions: 1 2 3 4 5

Summary samples HIST BA MG VI PA Total Samples

Add Fish/Pools - click

Pool/Fish No												
Fish nos	1	2										
Pool Group												
Species	Sal	Sal										
Average weight	3.5 Kg	3.5 Kg										
Sex												
Water Type	SW	SW										
Stock Origin												
Facility No	2	4										

Case Number:	2019-0273	Site No:	FS1274	Insp:		
Date of Visit	12/06/2019	No of movements/supp./dest.			Score	
Live fish movements		0	1-5	6-10	>10	
Movements on (from out with GB) of susceptible species	Frequency of movements on from equivalent MS	0	5	10	14	0
	Frequency of movements on from equivalent zone or compartment including third country	0	9	18	26	
	Number of suppliers	0	5	10	14	
Movements off	Frequency of movements off	0	3	6	10	10
	Number of destinations	0	3	6	10	3
Exposure via water	Site contacts	0	1-5	6-10		
Water contacts with other farms (holding species susceptible to same diseases)	Farm is protected (secure water supply through disinfection or borehole)	0				
	Farm is on-line or in a coastal zone with category I farms upstream or within 1 tidal excursion	1	2	4		2
	Farm is on-line or in a coastal zone with category III farms upstream or within 1 tidal excursion	1	3	6		
	Farm is on-line or in a coastal zone with category V farms upstream or within 1 tidal excursion	1	4	8		
Management practices		None	Secure	Unsecure		
Water contacts with processors	Any processing plant discharging into adjacent waters	0	1	2		0
On farm processing within the rules of the directive	No on farm processing	0				0
	Processing own fish (re-cycling risk)	1				
	Processing fish from MS of equivalent status	2				
	Processing fish from zone or compartment of equivalent status	4				
	Processing fish from Category III farm	8				
	Processing fish from Category V farm	10				
Disposal of fish and fish by-products	Site's own waste only processed.	0				0
	Common processes with other farms	3				
	Collection point for waste from other farms	5				
Use of unpasteurised feeds	No feeding of unpasteurised feed	0				0
	Feeding unpasteurised feed	5				
Biosecurity	Number of sites	1	2 or 3	≥ 4		
Contacts with other sites	Sites operating from single shorebase	0	1	2		1
	Sites sharing staff and equipment	0	1	2		1
Disinfection of equipment between sites, use of footbaths etc	Yes	0				
	No	1				1
CoGP/Regulator						
Practices in accordance with regulator or industry code of practice	Yes	0				0
	No	3				
Platform access to cages	Yes	0				0
	No	2				
Total Rank					18	MEDIUM

Case No: **2019-0273**

Site No: **FS1274**

Sea Lice Inspection (Seawater Sites Only)

- 1. Has the site experienced sea lice problems in the previous 4 years?
- 2. Is the CoGP Farm Management Area (or equivalent) fallowed synchronously on a single year class basis?
- 3. Does the site have access to a range of licenced in-feed and bath sea lice medications (including deltamethrin, azamethiphos and emamectin benzoate) as well as access to suitable biological and/or mechanical control measures, and can these be deployed in a reasonable period of time?
- 4. Is there a signed documented farm management agreement or statement relevant to the site and CoGP Farm Management Area (or equivalent)?
- 5. Are sea lice count records available for inspection? (Legal SSI, CoGP Annex 6)
- 6. Do records adequately reflect the required standard specified in the SSI and the CoGP? (Legal SSI, CoGP Annex 6)
- 7. Are sea lice (*L. salmonis*) record levels below the suggested criteria for treatment in the CoGP during the period that records are inspected? (CoGP Annex 6)
- 8. Have average adult female sea lice (*L. salmonis*) numbers per fish been at a level of 3 or above during the period that records are inspected?
- If yes, have these been reported to the Fish Health Inspectorate? If no, FHI see comment.
- 9. Is *C. elongatus* infestation at a level which is considered to cause significant welfare problems? (CoGP 4.3.81, 5.3.50)
- 10. Have therapeutic treatments been administered or other actions taken when *L. salmonis* levels have exceeded the suggested criteria for treatment or where *C. elongatus* is considered to have welfare implications? (CoGP 4.3.82, 5.3.51)
- 11. Has any other action been taken (where applicable)?
- 12. Have therapeutic treatments or the actions taken had a significant impact upon the lice levels recorded?
- 13. Are treatments, where conducted, carried out in cooperation between participating farms?
- 14. Is there a harvesting strategy for the site, where fewer populations or part populations are held without treatment for sea lice?
- 15. Is there a site specific written lice management procedure with waypoints describing set actions to deal with recognised scenarios during the escalation of a sea lice infestation?
- 16. Do the sea lice levels observed on stocks reflect sea lice count data? If no please detail reasons.

Containment Inspection

- 1. Has the site experienced equipment damage due to predators in the current or previous production cycles?
- 2. Are measures in place to mitigate against the predation experienced on site? (Detail below)

ADD, top nets.

If other, detail below:

- 3. Have escape incidents or events been experienced on or in the vicinity of the site since the last FHI inspection?
- If Yes proceed with questions 4 – 9. If No skip to question 10
- 4. Have these been reported to Scottish Ministers?
- 5. Have these been reported to local DSFB forthwith (where they exist)? (CoGP – 4.4.37, 5.4.17)
- 6. Have these been reported to the SSPO and local fisheries trusts forthwith (where they exist)? (CoGP – 4.4.37, 5.4.17)
- 7. Were methods (if any) used to recover escapees? If yes give detail
- 8. If gill nets were deployed was this action agreed with local wild fish interests and was permission given by Scottish Ministers? (Legal, CoGP – 4.4.38, 5.4.18)
- 9. What action was taken to prevent and minimise the risk of further escapes? (Not covered in code but could be considered under satisfactory measures of the Act)
- 10. Is the site inspected as satisfactory with regards to containment? If no, please detail reason(s)

Case No:

Site No:

Date of Visit:

Inspector:

Point of Compliance

1. Is the farm under inspection located within a farm management area?

If N, no further questions require completion.

Points of Compliance for Both Farm Management Agreements and Statements

2. Has a current farm management agreement or statement (FMAg/S) been prepared?

3. Is the current FMAg/S available for inspection?

4. Does the FMAg/S identify the relevant farm management area?

5. Does the FMAg/S identify the fish farm site(s) to which it applies?

6. Does the FMAg/S identify the date of commencement of the agreement or statement?

7. Does the FMAg/S identify the date of review?

Arrangements for Fish Health Management

8. Does the FMAg/S identify the minimum health standards for the stocks to be introduced to the area or farm?

9. Does the FMAg/S identify the vaccination requirements for stocks held in the area or farm?

10. Does the FMAg/S identify the species of fish which may be stocked into the area or farm?

11. Does the FMAg/S identify the maximum stocking density of any pen on any farm in the area or the individual farm?

12. Does the FMAg/S identify the arrangements for the storage and disposal of any dead fish from any fish farm in the area or the individual farm?

Arrangements for The Management of Sea Lice

13. Does the FMAg/S identify arrangements for the sharing of data on sea lice numbers and treatments?

14. Does the FMAg/S identify the availability and the use of medicines on farms covered by the agreement of statement?

15. Does the FMAg/S identify any requirements for the sensitivity testing of available treatments for sea lice on farms in the area or individual farms?

16. Does the FMAg/S identify the circumstances under which biological controls and cleaner fish are to be used on farms in the area or individual farms?

17. Does the FMAg/S identify the arrangements for synchronous treatments on farms within the area?

Live Fish Movements

18. Does the FMAg/S identify the circumstances when live fish may be introduced or removed from the area or farm?

19. Does the FMAg/S identify the arrangements for the movement of live fish on and off sites in the area or individual farms?

Harvesting

20. Does the FMAg/S identify acceptable harvest practices on farms in the area or individual farms?

Fallowing

21. Does the FMAg/S identify the dates by which the area or individual farm will be fallow and the earliest date when a farm or area may be restocked?

22. Does the FMAg/S identify whether one or more year classes may be stocked onto sites covered by the agreement or statement?

23. Does the FMAg/S identify whether broodstock or potential broodstock are to be kept on any site covered by the agreement or statement?

Point of Compliance for Farm Management Agreements Only

24. Does the farm management agreement include arrangements for persons to become, or cease to be, parties to the agreement?

Management and operation

25. Is the fish farm being managed and operated in accordance with the agreement or statement?

26. What is the version no/date of issue of the FMAg/S?

Site No: FS1274
Case No: 2019-0273
Nature of non-compliance:
Action taken (FHI):
Non-compliance relevant to (delete): VirologyMolGen/Bacteriology/Histology/Parasitology



██████████
Scottish Sea Farms Ltd
Laurel House
Laurelhill Business Park
Polmaise Road Stirling
FK7 9JQ
████████████████████

FISH HEALTH INSPECTORATE VISIT REPORT

SUMMARY FOR INFORMATION OF SITE OPERATOR

BUSINESS No	FB0125	DATE OF VISIT	12/06/2019
SITE No	FS1274	SITE NAME	Kishorn West
INSPECTOR	██████████	CASE No	20190273

Inspection under the Aquatic Animal Health (Scotland) Regulations 2009

The above site was inspected, in accordance with the Aquatic Animal Health (Scotland) Regulations 2009, and to meet the requirements of European Community Council Directive 2006/88/EC.

All epidemiological units were inspected. On this occasion no samples were taken for disease analysis. The Inspector did not observe any clinical signs associated with the listed diseases as described in the Aquatic Animal Health (Scotland) Regulations 2009.

Records

The surveillance frequency category of the site was assessed as medium. An inspection under the Aquatic Animal Health (Scotland) Regulations 2009 will be conducted every second year. The category of the site will be reassessed on a routine basis and updated as required.

The information required for the public record of aquaculture production businesses regarding this site was verified and where necessary updated. The following records were also inspected to ensure that the conditions of authorisation for your Aquaculture Production Business (APB) are being met:

Aquaculture animal and aquaculture animal product movement records were inspected and found to be inadequately maintained.

Mortality records were inspected and found to be adequately maintained.

Mortality levels had exceeded the reporting criteria since the last inspection and had been reported to the Fish Health Inspectorate as required.

R25

Reports detailing the results of animal health surveillance carried out by or on behalf of the business and/or Marine Scotland were available for inspection.

The biosecurity measures plan for the site was inspected and found to be adequately maintained and implemented.

The following points were raised with the site representative during the inspection:

The source of salmon onto site as detailed in the movement records book could not always be ascertained. It was agreed with the site manager that future records will include the unique FS number. The source of wild wrasse inputs will also include the name of the area in which they were caught.

Inspection under the Animals and Animal Products (Examination for Residues and Maximum Residue Limits) (England and Scotland) Regulations 2015

Medicine records were inspected and found to be adequately maintained.

Samples were taken to be analysed for veterinary residues.

Inspection under the Aquaculture and Fisheries (Scotland) Act 2007

The site was also inspected in accordance with the Aquaculture and Fisheries (Scotland) Act 2007, as amended, with respect to section 3 regarding parasites (sea lice), section 4A regarding fish farm management agreements and statements and section 5 regarding containment and escapes.

On this occasion the site was found to be satisfactory with regards to parasites, fish farm management agreements and statements and containment and escapes.

Please contact myself or the duty inspector should you require any assistance or clarification in implementing any requirement or recommendation detailed in this report.

Signed:



Date:02/07/2019

Fish Health Inspector

The Fish Health Inspectorate Service Charter detailing standards of service is available on the Marine Scotland website at www.gov.scot/Topics/marine/Fish-Shellfish/FHI/charter

Case No: 2019-0282 Date of visit: 04/06/2019

Time spent on site: 2 Hours Main Inspector:

Site No: FS0590 Site Name: Glenan Bay

Business No: FB0169 Business Name: The Scottish Salmon Company

Case Types: 1 REP 2 REG 3 4 5 6

Water Temp (°C): Thermometer No: FHI 045 completed

Observations: Region: ST Water type: S CoGP MA M-42

Dead/weak/abnormally behaving fish present? N If yes, see additional information/clinical score sheet.
Clinical signs of disease observed? N If yes, see additional information/clinical score sheet.
Gross pathology observed? N If yes, see additional information/clinical score sheet.
Diagnostic samples taken? N

UNI/REG only - if unable to carry out intended visit detail reason below:

Additional Case Information:

Recent mortality event in WK 20. This was caused by a hydrolicer sea lice treatment. Lice numbers have been low throughout the cycle, but there was a spike in pre adult numbers and it was decided to treat. Lice numbers have since come down and mortality levels have returned to normal.

Site is in the process of harvesting and will be fallow by the end of the month.

Mortality event in week 20 was reported as being caused by handling and transfer by the company, however site records attributed this to post treatment losses. The mortality report has been updated to include post treatment as a cause.

Case No: Site No:
 Date of Visit: Inspector(s):

Registration/Authorisation Details

1. Business/site details summary checked by site representative?
 2. Changes made to details?

Site Details

Total No facilities	<input type="text" value="14"/>	Facilities stocked	<input type="text" value="9"/>	No facilities inspected	<input type="text" value="14"/>
Species	<input type="text" value="SAL"/>	<input type="text" value="WRA"/>			
Age group	<input type="text" value="17 S0"/>	<input type="text" value="MIX"/>			
No Fish	<input type="text" value="129,139"/>	<input type="text" value="12,000"/>			
Mean Fish Wt	<input type="text" value="5.8 Kg"/>	<input type="text" value="MIX"/>			
Next Fallow Date (Site)	<input type="text" value="July 2019"/>		Next Input Date (Site)	<input type="text" value="September 2019"/>	

Recent (last 4 wks) disease problems? Any escapes (since last visit)?
 If yes, detail:

Movement Records

1. Movement records available for inspection?
 2. Date of last inspection:
 3. Are records complete and correctly entered?
 4. Are movement records available for dead fish and waste?
 5. Are records complete and correctly entered?
 6. Are health certificates for introductions (outwith GB) available?

Transport Records

1. Are any movements carried out by (or on behalf) of the business (not using a STB)?
 If yes, is there a system in place for maintenance of transportation records?

Mortality Records

1. Mortality records available for inspection?
 2. How are mortalities disposed of?
 If other detail:
 3. Mortality records complete and correctly entered?
 4. Recent mortality (last 4 wks):
 5. Evidence of recent increased/atypical mortalities?
 If yes, facility nos/no mortality per facility/no stock per facility/reason:

 6. Any other peaks in mortality during period checked?
 If yes, detail:
 7. Have increased (unexplained) mortalities been reported to vet or FHI?
 If yes, detail action:
 8. Have 'mortality events' been reported to FHI? If no, add MRT case and enter on mortality events sheet.

1. Recent treatments (last 4 wks)?	<input type="checkbox"/>
If yes, detail:	<input type="text"/>
If other, detail:	<input type="text"/>
2. Medicines records available for inspection?	<input type="checkbox"/>
3. Are records complete and correctly entered?	<input type="checkbox"/>
4. Are fish in a withdrawal period?	<input type="checkbox"/>
5. If yes, what treatment(s)?	<input type="text"/>
If other, detail:	<input type="text"/>
6. Are medicines stored appropriately?	<input type="checkbox"/>

Biosecurity Records

1. Biosecurity records available for inspection?	<input type="checkbox"/>
2. Has the manner and frequency of mortality removal, recording and safe disposal been considered?	<input type="checkbox"/>
3. Has the manner and period in which the APB will notify Scottish Ministers or veterinary professional of any <i>increased (unexplained)</i> mortality at the site been included?	<input type="checkbox"/>
4. Has the action that will be taken in the event that the presence or suspicion of the presence of a listed disease is detected been included and <i>how</i> and <i>when</i> that will be notified to Scottish Ministers?	<input type="checkbox"/>
5. Has the health status of aquaculture animals being stocked on the farm site been covered (equal or higher health status, certification if required)?	<input type="checkbox"/>
6. Have the husbandry and biosecurity measures implemented between each epidemiological unit to minimise transmission of disease been covered (movement of staff, visitors, equipment, live or dead fish etc.)?	<input type="checkbox"/>
7. Is documentation available regarding the measures in place to maintain the physical containment of aquaculture animals held on site?	<input type="checkbox"/>
8. Have the biosecurity procedures been adequately implemented on site?	<input type="checkbox"/>
If no, detail:	<input type="text"/>

Results of Surveillance

1. Has any animal health surveillance been carried out by, or on behalf of, the business?	<input type="checkbox"/>
2. If yes, are results available for inspection?	<input type="checkbox"/>
3. Any significant results?	<input type="checkbox"/>
If yes, detail (if not detailed under recent disease problems).	<input type="text"/>
<input type="text"/>	

Records checked between:

Case Number:	2019-0282	Site No:	FS0590	Insp:		
Date of Visit	04/06/2019	No of movements/supp./dest.			Score	
Live fish movements		0	1-5	6-10	>10	
Movements on (from out with GB) of susceptible species	Frequency of movements on from equivalent MS	0	5	10	14	0
	Frequency of movements on from equivalent zone or compartment including third country	0	9	18	26	
	Number of suppliers	0	5	10	14	
Movements off	Frequency of movements off	0	3	6	10	10
	Number of destinations	0	3	6	10	3
Exposure via water	Site contacts	0	1-5	6-10		
Water contacts with other farms (holding species susceptible to same diseases)	Farm is protected (secure water supply through disinfection or borehole)	0				
	Farm is on-line or in a coastal zone with category I farms upstream or within 1 tidal excursion	1	2	4		2
	Farm is on-line or in a coastal zone with category III farms upstream or within 1 tidal excursion	1	3	6		
	Farm is on-line or in a coastal zone with category V farms upstream or within 1 tidal excursion	1	4	8		
Management practices		None	Secure	Unsecure		
Water contacts with processors	Any processing plant discharging into adjacent waters	0	1	2		1
On farm processing within the rules of the directive	No on farm processing	0				
	Processing own fish (re-cycling risk)	1				1
	Processing fish from MS of equivalent status	2				
	Processing fish from zone or compartment of equivalent status	4				
	Processing fish from Category III farm	8				
	Processing fish from Category V farm	10				
Disposal of fish and fish by-products	Site's own waste only processed.	0				
	Common processes with other farms	3				3
	Collection point for waste from other farms	5				
Use of unpasteurised feeds	No feeding of unpasteurised feed	0				0
	Feeding unpasteurised feed	5				
Biosecurity	Number of sites	1	2 or 3	≥ 4		
Contacts with other sites	Sites operating from single shorebase	0	1	2		1
	Sites sharing staff and equipment	0	1	2		1
Disinfection of equipment between sites, use of footbaths etc	Yes	0				0
	No	1				
CoGP/Regulator						
Practices in accordance with regulator or industry code of practice	Yes	0				0
	No	3				
Platform access to cages	Yes	0				0
	No	2				
Total Rank					22	MEDIUM

[REDACTED]
The Scottish Salmon Company
1 Smithy Lane
Lochgilphead
Argyll
PA31 8TA
[REDACTED]

FISH HEALTH INSPECTORATE VISIT REPORT

SUMMARY FOR INFORMATION OF SITE OPERATOR

BUSINESS No	FB0169	DATE OF VISIT	04/06/2019
SITE No	FS0590	SITE NAME	Glenan Bay
INSPECTOR	[REDACTED]	CASE No	20190282

The above site was inspected following the report of a mortality event by The Scottish Salmon Company.

All epidemiological units were inspected. On this occasion no samples were taken for disease analysis. The Inspector did not observe any clinical signs associated with the listed diseases as described in the Aquatic Animal Health (Scotland) Regulations 2009.

The surveillance frequency category of the site was assessed as medium. An inspection under the Aquatic Animal Health (Scotland) Regulations 2009 will be conducted every second year. The category of the site will be reassessed on a routine basis and updated as required.

The information required for the public record of aquaculture production businesses regarding this site was verified and where necessary updated. The following records were also inspected to ensure that the conditions of authorisation for your Aquaculture Production Business (APB) are being met:

Aquaculture animal and aquaculture animal product movement records were inspected and appeared to be adequately maintained.

Records in relation to aquaculture animals transported by the business were inspected and found to be adequately maintained.

Mortality records were inspected and found to be adequately maintained. Mortality levels had exceeded the reporting criteria since the last inspection and had been reported to the Fish Health Inspectorate as required.

Please contact myself or the duty inspector should you require any further information or have any queries regarding this report.

Signed:

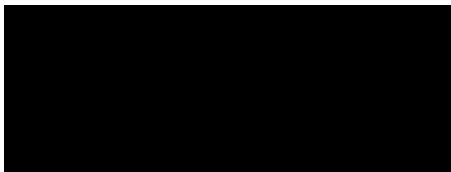

Fish Health Inspector

Date: 11/06/2019

The Fish Health Inspectorate Service Charter detailing standards of service is available on the Marine Scotland website at www.gov.scot/Topics/marine/Fish-Shellfish/FHI/charter

R10

Marine Laboratory, 375 Victoria Road, Aberdeen, AB11 9DB
Tel - 0131 244 3498 Fax - 01224 295620 Email - ms.fishhealth@gov.scot
Website - www.gov.scot/Topics/marine/science

Case No: Date of visit:

Time spent on site: Main Inspector:

Site No: Site Name:

Business No: Business Name:

Case Types: 1 2 3 4 5 6

Water Temp (°C): Thermometer No: FHI 045 completed

Observations: Region: ST Water type: S CoGP MA M-42

Dead/weak/abnormally behaving fish present? If yes, see additional information/clinical score sheet.

Clinical signs of disease observed? If yes, see additional information/clinical score sheet.

Gross pathology observed? If yes, see additional information/clinical score sheet.

Diagnostic samples taken?

UNI/REG only - if unable to carry out intended visit detail reason below:

Additional Case Information:

Recent mortality event due to treatments. Treated alternate weeks. Cage 11 has had higher mortality (2%) (suspected CMS) and if this continues then the cage will be harvested out.

Mortality levels are still high, although there are low numbers of fish left on site. WK 21 and 22 are above the reporting threshold. Company reported 07/06/2019

Lice numbers are between 1-2 for the majority of the cycle - 18/11/18 - 3 (reported to FHI)

Very little recent wrasse mortality.

VMD fish appeared healthy when opened.

Case No: Site No:
 Date of Visit: Inspector(s):

Registration/Authorisation Details

1. Business/site details summary checked by site representative?
 2. Changes made to details?

Site Details

Total No facilities	<input type="text" value="14"/>	Facilities stocked	<input type="text" value="4"/>	No facilities inspected	<input type="text" value="14"/>
Species	<input type="text" value="SAL"/>	<input type="text" value="WRA"/>			
Age group	<input type="text" value="17 S0"/>	<input type="text" value="Mix"/>			
No Fish	<input type="text" value="42,568"/>	<input type="text" value="<1000"/>			
Mean Fish Wt	<input type="text" value="5.592 Kg"/>	<input type="text" value="Mix"/>			
Next Fallow Date (Site)	<input type="text" value="July 2019"/>		Next Input Date (Site)	<input type="text" value="Sept 2019"/>	

Recent (last 4 wks) disease problems? Any escapes (since last visit)?
 If yes, detail:

Movement Records

1. Movement records available for inspection?
 2. Date of last inspection:
 3. Are records complete and correctly entered?
 4. Are movement records available for dead fish and waste?
 5. Are records complete and correctly entered?
 6. Are health certificates for introductions (outwith GB) available?

Transport Records

1. Are any movements carried out by (or on behalf) of the business (not using a STB)?
 If yes, is there a system in place for maintenance of transportation records?

Mortality Records

1. Mortality records available for inspection?
 2. How are mortalities disposed of?
 If other detail:
 3. Mortality records complete and correctly entered?
 4. Recent mortality (last 4 wks):
 5. Evidence of recent increased/atypical mortalities?
 If yes, facility nos/no mortality per facility/no stock per facility/reason:

 6. Any other peaks in mortality during period checked?
 If yes, detail:
 7. Have increased (unexplained) mortalities been reported to vet or FHI?
 If yes, detail action:
 8. Have 'mortality events' been reported to FHI? If no, add MRT case and enter on mortality events sheet.

1. Recent treatments (last 4 wks)?	<input type="checkbox"/>	Y
If yes, detail:	T.M.S.	
If other, detail:		
2. Medicines records available for inspection?	<input type="checkbox"/>	Y
3. Are records complete and correctly entered?	<input type="checkbox"/>	Y
4. Are fish in a withdrawal period?	<input type="checkbox"/>	Y
5. If yes, what treatment(s)?	T.M.S.	
If other, detail:		
6. Are medicines stored appropriately?	<input type="checkbox"/>	Y

Biosecurity Records

1. Biosecurity records available for inspection?	<input type="checkbox"/>
2. Has the manner and frequency of mortality removal, recording and safe disposal been considered?	<input type="checkbox"/>
3. Has the manner and period in which the APB will notify Scottish Ministers or veterinary professional of any <i>increased (unexplained)</i> mortality at the site been included?	<input type="checkbox"/>
4. Has the action that will be taken in the event that the presence or suspicion of the presence of a listed disease is detected been included and <i>how</i> and <i>when</i> that will be notified to Scottish Ministers?	<input type="checkbox"/>
5. Has the health status of aquaculture animals being stocked on the farm site been covered (equal or higher health status, certification if required)?	<input type="checkbox"/>
6. Have the husbandry and biosecurity measures implemented between each epidemiological unit to minimise transmission of disease been covered (movement of staff, visitors, equipment, live or dead fish etc.)?	<input type="checkbox"/>
7. Is documentation available regarding the measures in place to maintain the physical containment of aquaculture animals held on site?	<input type="checkbox"/>
8. Have the biosecurity procedures been adequately implemented on site?	<input type="checkbox"/>
If no, detail:	

Results of Surveillance

1. Has any animal health surveillance been carried out by, or on behalf of, the business?	<input type="checkbox"/>
2. If yes, are results available for inspection?	<input type="checkbox"/>
3. Any significant results?	<input type="checkbox"/>
If yes, detail (if not detailed under recent disease problems).	

Records checked between: 21/03/2019 - 04/06/2019

Case no: Site No: Date of visit/
Sampling:

Priority samples: VI BA PA MG HI

Time sampling starts/ends: Inspector: VMD No.

Environmental conditions: 1 2 3 4 5

Summary samples HIST BA MG VI PA Total Samples

Add Fish/Pools - click

Pool/Fish No													
Fish nos	F1												
Pool Group	P1												
Species	SAL												
Average weight	5.592 Kg												
Sex	N/A												
Water Type	SW												
Stock Details	Landcatch, Ormsary												
	Stock Origin												
Facility No	4												

Case Number:	2019-0283	Site No:	FS0767	Insp:	
Date of Visit	04/06/2019	No of movements/supp./dest.			Score
Live fish movements		0	1-5	6-10	>10
Movements on (from out with GB) of susceptible species	Frequency of movements on from equivalent MS	0	5	10	14
	Frequency of movements on from equivalent zone or compartment including third country	0	9	18	26
	Number of suppliers	0	5	10	14
Movements off	Frequency of movements off	0	3	6	10
	Number of destinations	0	3	6	10
Exposure via water	Site contacts	0	1-5	6-10	
Water contacts with other farms (holding species susceptible to same diseases)	Farm is protected (secure water supply through disinfection or borehole)	0			
	Farm is on-line or in a coastal zone with category I farms upstream or within 1 tidal excursion	1	2	4	2
	Farm is on-line or in a coastal zone with category III farms upstream or within 1 tidal excursion	1	3	6	
	Farm is on-line or in a coastal zone with category V farms upstream or within 1 tidal excursion	1	4	8	
Management practices		None	Secure	Unsecure	
Water contacts with processors	Any processing plant discharging into adjacent waters	0	1	2	1
On farm processing within the rules of the directive	No on farm processing	0			
	Processing own fish (re-cycling risk)	1			1
	Processing fish from MS of equivalent status	2			
	Processing fish from zone or compartment of equivalent status	4			
	Processing fish from Category III farm	8			
	Processing fish from Category V farm	10			
Disposal of fish and fish by-products	Site's own waste only processed.	0			
	Common processes with other farms	3			3
	Collection point for waste from other farms	5			
Use of unpasteurised feeds	No feeding of unpasteurised feed	0			
	Feeding unpasteurised feed	5			
Biosecurity	Number of sites	1	2 or 3	≥ 4	
Contacts with other sites	Sites operating from single shorebase	0	1	2	2
	Sites sharing staff and equipment	0	1	2	2
Disinfection of equipment between sites, use of footbaths etc	Yes	0			0
	No	1			
CoGP/Regulator					
Practices in accordance with regulator or industry code of practice	Yes	0			0
	No	3			
Platform access to cages	Yes	0			0
	No	2			
Total Rank					24 MEDIUM

[REDACTED]
The Scottish Salmon Company
1 Smithy Lane
Lochgilphead
Argyll
PA31 8TA
[REDACTED]

FISH HEALTH INSPECTORATE VISIT REPORT

SUMMARY FOR INFORMATION OF SITE OPERATOR

BUSINESS No	FB0169	DATE OF VISIT	04/06/2019
SITE No	FS0767	SITE NAME	Tarbert South
INSPECTOR	[REDACTED]	CASE No	20190283

The above site was inspected following the report of a mortality event by The Scottish Salmon Company.

All epidemiological units were inspected. On this occasion no samples were taken for disease analysis. The Inspector did not observe any clinical signs associated with the listed diseases as described in the Aquatic Animal Health (Scotland) Regulations 2009.

The surveillance frequency category of the site was assessed as medium. An inspection under the Aquatic Animal Health (Scotland) Regulations 2009 will be conducted every second year. The category of the site will be reassessed on a routine basis and updated as required.

The information required for the public record of aquaculture production businesses regarding this site was verified and where necessary updated. The following records were also inspected to ensure that the conditions of authorisation for your Aquaculture Production Business (APB) are being met:

Aquaculture animal and aquaculture animal product movement records were inspected and appeared to be adequately maintained.

Mortality records were inspected and found to be adequately maintained. Mortality levels had exceeded the reporting criteria since the last inspection and had been reported to the Fish Health Inspectorate as required.

Reports detailing the results of animal health surveillance carried out by or on behalf of the business and/or Marine Scotland were available for inspection.

Inspection under the Animals and Animal Products (Examination for Residues and Maximum Residue Limits) (England and Scotland) Regulations 2015

Medicine records were inspected and found to be adequately maintained.

R10

Samples were taken to be analysed for veterinary residues.

Please contact myself or the duty inspector should you require any further information or have any queries regarding this report.

Signed:

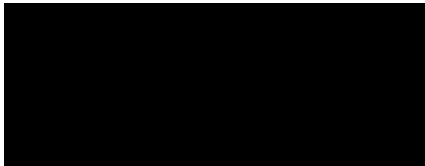

Date: 18/06/2019

Fish Health Inspector

The Fish Health Inspectorate Service Charter detailing standards of service is available on the Marine Scotland website at www.gov.scot/Topics/marine/Fish-Shellfish/FHI/charter

Case No: Date of visit:

Time spent on site: Main Inspector:

Site No: Site Name:
 Business No: Business Name:

Case Types: 1 2 3 4 5 6

Water Temp (°C): Thermometer No: FHI 045 completed

Observations: Region: ST Water type: S CoGP MA M-36

Dead/weak/abnormally behaving fish present? If yes, see additional information/clinical score sheet.
 Clinical signs of disease observed? If yes, see additional information/clinical score sheet.
 Gross pathology observed? If yes, see additional information/clinical score sheet.
 Diagnostic samples taken?

UNI/REG only - if unable to carry out intended visit detail reason below:

Additional Case Information:

There has been some minor issues with deformities in farmed wrasse stock from Machrihanish, although overall they are performing well.

CMS has been confirmed on site in cages 5 and 6. There was also a positive result in cage 4, although the CT value for this was low (~30)

Overall the site and fish are in good condition and VMD fish seemed healthy when opened.

Wrasse mortality - 160 - 176 across the site per week.

Stock received from Lough Alton, Ireland - original health certificates present on site.

The site incinerates its own fish waste on the barge, and is not used as a collection point/common practices with other farms.

Case No: **2019-0284** Site No: **FS0663**
 Date of Visit: **05/06/2019** Inspector(s): **[REDACTED]**

Registration/Authorisation Details

1. Business/site details summary checked by site representative? **Y**
 2. Changes made to details? **N**

Site Details

Total No facilities	10	Facilities stocked	9	No facilities inspected	10
Species	SAL	WRA			
Age group	18 S1	MIX			
No Fish	236,577	12,000			
Mean Fish Wt	4.460 KG	MIX			
Next Fallow Date (Site)	September 2019		Next Input Date (Site)	April 2020	

Recent (last 4 wks) disease problems? **Y** Any escapes (since last visit)? **N**
 If yes, detail: **See additional comments**

Movement Records

1. Movement records available for inspection? **Y**
 2. Date of last inspection: **13/11/2018**
 3. Are records complete and correctly entered? **Y**
 4. Are movement records available for dead fish and waste? **N/A**
 5. Are records complete and correctly entered? **N/A**
 6. Are health certificates for introductions (outwith GB) available? **Y**

Transport Records

1. Are any movements carried out by (or on behalf) of the business (not using a STB)? **N**
 If yes, is there a system in place for maintenance of transportation records? **[REDACTED]**

Mortality Records

1. Mortality records available for inspection? **Y**
 2. How are mortalities disposed of? **Incinerated - on site**
 If other detail: **[REDACTED]**
 3. Mortality records complete and correctly entered? **Y**
 4. Recent mortality (last 4 wks): **WK 23 - 142 (0.06%) WK 22 - 379 (0.16%) WK 21 - 284 (0.12%) WK 20 - 309 (0.13%) across the site.**
 5. Evidence of recent increased/atypical mortalities? **N**
 If yes, facility nos/no mortality per facility/no stock per facility/reason: **[REDACTED]**

6. Any other peaks in mortality during period checked? **N**
 If yes, detail: **[REDACTED]**
 7. Have increased (unexplained) mortalities been reported to vet or FHI? **N/A**
 If yes, detail action: **[REDACTED]**
 8. Have 'mortality events' been reported to FHI? If no, add MRT case and enter on mortality events sheet. **N/A**

1. Recent treatments (last 4 wks)?	<input type="checkbox"/>	Y
If yes, detail:	T.M.S.	
If other, detail:		
2. Medicines records available for inspection?	<input type="checkbox"/>	Y
3. Are records complete and correctly entered?	<input type="checkbox"/>	Y
4. Are fish in a withdrawal period?	<input type="checkbox"/>	Y
5. If yes, what treatment(s)?	T.M.S.	
If other, detail:		
6. Are medicines stored appropriately?	<input type="checkbox"/>	Y

Biosecurity Records

1. Biosecurity records available for inspection?	<input type="checkbox"/>	Y
2. Has the manner and frequency of mortality removal, recording and safe disposal been considered?	<input type="checkbox"/>	Y
3. Has the manner and period in which the APB will notify Scottish Ministers or veterinary professional of any <i>increased (unexplained)</i> mortality at the site been included?	<input type="checkbox"/>	Y
4. Has the action that will be taken in the event that the presence or suspicion of the presence of a listed disease is detected been included and <i>how</i> and <i>when</i> that will be notified to Scottish Ministers?	<input type="checkbox"/>	Y
5. Has the health status of aquaculture animals being stocked on the farm site been covered (equal or higher health status, certification if required)?	<input type="checkbox"/>	Y
6. Have the husbandry and biosecurity measures implemented between each epidemiological unit to minimise transmission of disease been covered (movement of staff, visitors, equipment, live or dead fish etc.)?	<input type="checkbox"/>	Y
7. Is documentation available regarding the measures in place to maintain the physical containment of aquaculture animals held on site?	<input type="checkbox"/>	Y
8. Have the biosecurity procedures been adequately implemented on site?	<input type="checkbox"/>	Y
If no, detail:		

Results of Surveillance

1. Has any animal health surveillance been carried out by, or on behalf of, the business?	<input type="checkbox"/>	Y
2. If yes, are results available for inspection?	<input type="checkbox"/>	Y
3. Any significant results?	<input type="checkbox"/>	Y
If yes, detail (if not detailed under recent disease problems).	See additional comments	

Records checked between: 13/11/2018 - 04/06/2019

Case no: Site No: Date of visit/
Sampling:

Priority samples: VI BA PA MG HI

Time sampling starts/ends: Inspector: VMD No.

Environmental conditions: 1 2 3 4 5

Summary samples HIST BA MG VI PA Total Samples

Add Fish/Pools - click

Pool/Fish No													
Fish nos	F1												
Pool Group													
Species	SAL												
Average weight	4.5 Kg												
Sex	N/A												
Water Type	SW												
Stock Origin													
Facility No	9												

06/2019 Additional Sample Information:

Total Tests assigned

Case Number:	2019-0284	Site No:	FS0663	Insp:		
Date of Visit	05/06/2019	No of movements/supp./dest.			Score	
Live fish movements		0	1-5	6-10	>10	
Movements on (from out with GB) of susceptible species	Frequency of movements on from equivalent MS	0	5	10	14	5
	Frequency of movements on from equivalent zone or compartment including third country	0	9	18	26	
	Number of suppliers	0	5	10	14	5
Movements off	Frequency of movements off	0	3	6	10	10
	Number of destinations	0	3	6	10	3
Exposure via water	Site contacts	0	1-5	6-10		
Water contacts with other farms (holding species susceptible to same diseases)	Farm is protected (secure water supply through disinfection or borehole)	0				
	Farm is on-line or in a coastal zone with category I farms upstream or within 1 tidal excursion	1	2	4		4
	Farm is on-line or in a coastal zone with category III farms upstream or within 1 tidal excursion	1	3	6		
	Farm is on-line or in a coastal zone with category V farms upstream or within 1 tidal excursion	1	4	8		
Management practices		None	Secure	Unsecure		
Water contacts with processors	Any processing plant discharging into adjacent waters	0	1	2		1
On farm processing within the rules of the directive	No on farm processing	0				0
	Processing own fish (re-cycling risk)	1				
	Processing fish from MS of equivalent status	2				
	Processing fish from zone or compartment of equivalent status	4				
	Processing fish from Category III farm	8				
	Processing fish from Category V farm	10				
Disposal of fish and fish by-products	Site's own waste only processed.	0				0
	Common processes with other farms	3				
	Collection point for waste from other farms	5				
Use of unpasteurised feeds	No feeding of unpasteurised feed	0				0
	Feeding unpasteurised feed	5				
Biosecurity	Number of sites	1	2 or 3	≥ 4		
Contacts with other sites	Sites operating from single shorebase	0	1	2		1
	Sites sharing staff and equipment	0	1	2		1
Disinfection of equipment between sites, use of footbaths etc	Yes	0				0
	No	1				
CoGP/Regulator						
Practices in accordance with regulator or industry code of practice	Yes	0				0
	No	3				
Platform access to cages	Yes	0				0
	No	2				
Total Rank					30	HIGH

Case No: **2019-0284**

Site No: **FS0663**

Sea Lice Inspection (Seawater Sites Only)

- 1. Has the site experienced sea lice problems in the previous 4 years?
- 2. Is the CoGP Farm Management Area (or equivalent) fallowed synchronously on a single year class basis?
- 3. Does the site have access to a range of licenced in-feed and bath sea lice medications (including deltamethrin, azamethiphos and emamectin benzoate) as well as access to suitable biological and/or mechanical control measures, and can these be deployed in a reasonable period of time?
- 4. Is there a signed documented farm management agreement or statement relevant to the site and CoGP Farm Management Area (or equivalent)?
- 5. Are sea lice count records available for inspection? (Legal SSI, CoGP Annex 6)
- 6. Do records adequately reflect the required standard specified in the SSI and the CoGP? (Legal SSI, CoGP Annex 6)
- 7. Are sea lice (*L. salmonis*) record levels below the suggested criteria for treatment in the CoGP during the period that records are inspected? (CoGP Annex 6)
- 8. Have average adult female sea lice (*L. salmonis*) numbers per fish been at a level of 3 or above during the period that records are inspected?
- If yes, have these been reported to the Fish Health Inspectorate? If no, FHI see comment.
- 9. Is *C. elongatus* infestation at a level which is considered to cause significant welfare problems? (CoGP 4.3.81, 5.3.50)
- 10. Have therapeutic treatments been administered or other actions taken when *L. salmonis* levels have exceeded the suggested criteria for treatment or where *C. elongatus* is considered to have welfare implications? (CoGP 4.3.82, 5.3.51)
- 11. Has any other action been taken (where applicable)?
- 12. Have therapeutic treatments or the actions taken had a significant impact upon the lice levels recorded?
- 13. Are treatments, where conducted, carried out in cooperation between participating farms?
- 14. Is there a harvesting strategy for the site, where fewer populations or part populations are held without treatment for sea lice?
- 15. Is there a site specific written lice management procedure with waypoints describing set actions to deal with recognised scenarios during the escalation of a sea lice infestation?
- 16. Do the sea lice levels observed on stocks reflect sea lice count data? If no please detail reasons.

Containment Inspection

- 1. Has the site experienced equipment damage due to predators in the current or previous production cycles?
- 2. Are measures in place to mitigate against the predation experienced on site? (Detail below)

If other, detail below:

ADD MML TOPNETS SEAL BLIND TENSIONED NETS

- 3. Have escape incidents or events been experienced on or in the vicinity of the site since the last FHI inspection?
- If Yes proceed with questions 4 – 9. If No skip to question 10
- 4. Have these been reported to Scottish Ministers?
- 5. Have these been reported to local DSFB forthwith (where they exist)? (CoGP – 4.4.37, 5.4.17)
- 6. Have these been reported to the SSPO and local fisheries trusts forthwith (where they exist)? (CoGP – 4.4.37, 5.4.17)
- 7. Were methods (if any) used to recover escapees? If yes give detail
- 8. If gill nets were deployed was this action agreed with local wild fish interests and was permission given by Scottish Ministers? (Legal, CoGP – 4.4.38, 5.4.18)
- 9. What action was taken to prevent and minimise the risk of further escapes? (Not covered in code but could be considered under satisfactory measures of the Act)
- 10. Is the site inspected as satisfactory with regards to containment? If no, please detail reason(s)

Case No: 2019-0284

Site No: FS0663

Date of Visit: 05/06/2019

Inspector: [REDACTED]

Point of Compliance

1. Is the farm under inspection located within a farm management area?

If N, no further questions require completion.

Points of Compliance for Both Farm Management Agreements and Statements

2. Has a current farm management agreement or statement (FMAg/S) been prepared?

3. Is the current FMAg/S available for inspection?

4. Does the FMAg/S identify the relevant farm management area?

5. Does the FMAg/S identify the fish farm site(s) to which it applies?

6. Does the FMAg/S identify the date of commencement of the agreement or statement?

7. Does the FMAg/S identify the date of review?

Arrangements for Fish Health Management

8. Does the FMAg/S identify the minimum health standards for the stocks to be introduced to the area or farm?

9. Does the FMAg/S identify the vaccination requirements for stocks held in the area or farm?

10. Does the FMAg/S identify the species of fish which may be stocked into the area or farm?

11. Does the FMAg/S identify the maximum stocking density of any pen on any farm in the area or the individual farm?

12. Does the FMAg/S identify the arrangements for the storage and disposal of any dead fish from any fish farm in the area or the individual farm?

Arrangements for The Management of Sea Lice

13. Does the FMAg/S identify arrangements for the sharing of data on sea lice numbers and treatments?

14. Does the FMAg/S identify the availability and the use of medicines on farms covered by the agreement of statement?

15. Does the FMAg/S identify any requirements for the sensitivity testing of available treatments for sea lice on farms in the area or individual farms?

16. Does the FMAg/S identify the circumstances under which biological controls and cleaner fish are to be used on farms in the area or individual farms?

17. Does the FMAg/S identify the arrangements for synchronous treatments on farms within the area?

Live Fish Movements

18. Does the FMAg/S identify the circumstances when live fish may be introduced or removed from the area or farm?

19. Does the FMAg/S identify the arrangements for the movement of live fish on and off sites in the area or individual farms?

Harvesting

20. Does the FMAg/S identify acceptable harvest practices on farms in the area or individual farms?

Fallowing

21. Does the FMAg/S identify the dates by which the area or individual farm will be fallow and the earliest date when a farm or area may be restocked?

22. Does the FMAg/S identify whether one or more year classes may be stocked onto sites covered by the agreement or statement?

23. Does the FMAg/S identify whether broodstock or potential broodstock are to be kept on any site covered by the agreement or statement?

Point of Compliance for Farm Management Agreements Only

24. Does the farm management agreement include arrangements for persons to become, or cease to be, parties to the agreement?

Management and operation

25. Is the fish farm being managed and operated in accordance with the agreement or statement?

26. What is the version no/date of issue of the FMAg/S?

Case No: **2019-0284**

Date of visit: **05/06/2019**

Site No: **FS0663**

Inspector: **[Redacted]**

Results Summary	Freq.	Date of Notification						
		Database	Insp	Phone	Insp	Writing	Insp	2 nd Insp

Report Summary			
Case Type	Date	Insp	2 nd Insp
ECI, CNI, SLI, VMD	17/06/2019	[Redacted]	[Redacted]

██████████
Scottish Sea Farms Ltd
Laurel House
Laurelhill Business Park
Polmaise Road Stirling
FK7 9JQ
████████████████████

FISH HEALTH INSPECTORATE VISIT REPORT

SUMMARY FOR INFORMATION OF SITE OPERATOR

BUSINESS No	FB0125	DATE OF VISIT	05/06/2019
SITE No	FS0663	SITE NAME	Kerrera B
INSPECTOR	██████████	CASE No	20190284

Inspection under the Aquatic Animal Health (Scotland) Regulations 2009

The above site was inspected, in accordance with the Aquatic Animal Health (Scotland) Regulations 2009, and to meet the requirements of European Community Council Directive 2006/88/EC.

All epidemiological units were inspected. On this occasion no samples were taken for disease analysis. The Inspector did not observe any clinical signs associated with the listed diseases as described in the Aquatic Animal Health (Scotland) Regulations 2009.

Records

The surveillance frequency category of the site was assessed as high. An inspection under the Aquatic Animal Health (Scotland) Regulations 2009 will be conducted annually. The category of the site will be reassessed on a routine basis and updated as required.

The information required for the public record of aquaculture production businesses regarding this site was verified and where necessary updated. The following records were also inspected to ensure that the conditions of authorisation for your Aquaculture Production Business (APB) are being met:

Aquaculture animal and aquaculture animal product movement records were inspected and appeared to be adequately maintained.

Mortality records were inspected and found to be adequately maintained.

No mortality levels exceeding the reporting criteria have been recorded since the last inspection.

Reports detailing the results of animal health surveillance carried out by or on behalf of the business and/or Marine Scotland were available for inspection.

R25

The biosecurity measures plan for the site was inspected and found to be adequately maintained and implemented.

Inspection under the Animals and Animal Products (Examination for Residues and Maximum Residue Limits) (England and Scotland) Regulations 2015

Medicine records were inspected and found to be adequately maintained.

Samples were taken to be analysed for veterinary residues.

Inspection under the Aquaculture and Fisheries (Scotland) Act 2007

The site was also inspected in accordance with the Aquaculture and Fisheries (Scotland) Act 2007, as amended, with respect to section 3 regarding parasites (sea lice), section 4A regarding fish farm management agreements and statements and section 5 regarding containment and escapes.

On this occasion the site was found to be satisfactory with regards to parasites, fish farm management agreements and statements and containment and escapes.

Please contact myself or the duty inspector should you require any further information or have any queries regarding this report.

Signed:

A large black rectangular redaction box covering the signature of the Fish Health Inspector.

Date: 17/06/2019

Fish Health Inspector

The Fish Health Inspectorate Service Charter detailing standards of service is available on the Marine Scotland website at www.gov.scot/Topics/marine/Fish-Shellfish/FHI/charter

Case No: 2019-0287 Date of visit: 04/03/2019

Time spent on site: 1 hour Main Inspector:

Site No: FS1240 Site Name: Highland

Business No: FB0544 Business Name: Scotland

Case Types: 1 DIA 2 3 4 5 6

Water Temp (°C): N/A Thermometer No: FHI 045 completed

Observations: Region: HI Water type: B CoGP MA

Dead/weak/abnormally behaving fish present? Y If yes, see additional information/clinical score sheet.
Clinical signs of disease observed? Y If yes, see additional information/clinical score sheet.
Gross pathology observed? Y If yes, see additional information/clinical score sheet.
Diagnostic samples taken? Y

UNI/REG only - if unable to carry out intended visit detail reason below:

Additional Case Information:

During inspection at River Helmsdale (2019-0212) following report from DSFB of increased mortality, a wild Atlantic salmon was brought to the Helmsdale DSFB hatchery from the River Halladle by the Halladale bailiff. The fish was rod caught on 03/06/2019 and transported to the Helmsdale hatchery in an oxygenated tank. The fish had signs of haemorrhaging/physical damage on belly and around vent, there was also seal damage visible below the pectoral fin. The fish was caught at the Upper Halladale. Diagnostic samples were taken, the fish was dispatched immediately before sampling took place. Sampling carried out by [REDACTED], supervised by [REDACTED]. Casesheet completed by [REDACTED]

Case no: Site No: Date of visit/
Sampling:

Priority samples: VI BA PA MG HI

Time sampling starts/ends: Inspector: VMD No.

Environmental conditions: 1 2 3 4 5

Summary samples HIST BA MG VI PA Total Samples

Add Fish/Pools - click

	Pool/Fish No	F1	P1										
	Fish nos	1	1										
	Pool Group	P1	P1										
Stock Details	Species	SAL	SAL										
	Average weight	3.6000	4.6000										
	Sex	N/A	N/A										
	Water Type	FW	FW										
	Stock Origin	River Halladale											
	Facility No	N/A											

Case no: 2019-0287

Site No: FS1240

Method of killing: Percussive

Date of visit: 04/03/2019

Inspector(s):

Sheet Relevant: Y

S for strong presence: M for medium presence: W for weak presence

Fish Number	F1								
Time sampled after death (if > 45 minutes)									
External Signs									
Behaviour	Moribund								
	Lethargic								
	Hanging vertical								
	Spiralling								
	Flashing								
	Loss of equilibrium								
Body	Dark								
	Distended abdomen								
	Anorexic								
	Scale Oedema								
Opercula	Shortened								
	Flared								
Haemorrhaging	Throat								
	Ventrum	m							
	Base of fins	m							
	Elsewhere								
Eyes	Exophthalmic								
	Enophthalmic (sunken)								
	Cataract								
	Haemorrhagic								
Gills	Pale								
	Zoned								
	Necrotic								
Lesions	Flank								
	Elsewhere								
Vent	Inflamed	m							
	Trailing faeces								
Lice Load	Estimate numbers	0							
Internal Signs									
Ascites	Clear								
	Bloody								
Oedema	In tissues								
Heart	Pale/anaemic								
	Granulomas								
	Deformed								
Liver	Petechial haem								
	Gross haem								
	Tissue breakdown								
	Enlarged								
	Colour number(s)								
	Granulomas								
	Lesions								
Pyloric caeca	Petechial haem	W							
	Tubules mauve								
	Lack of fat								
Spleen	Enlarged	W							
	Granulomas								
Gut	No food present	S							
	Yellow pseudo-faeces								
	External haem								
	Internal haem								
Body wall	Haemorrhaging								
Swim bladder	Haemorrhaging								
	Fluid filled								
Kidney	Swollen								
	Grey								
	Granular								
	Liquefied								
General	Parasites present								
	Anaemia								

Additional comments:

Seal damage beneath pectoral fin.

Case No: **2019-0287**

Date of visit: **04/03/2019**

Site No: **FS1240**

Inspector: **[REDACTED]**

Results Summary	Freq.	Date of Notification						
		Database	Insp	Phone	Insp	Writing	Insp	2 nd Insp
MG_IHN	0/1	10/06/2019	[REDACTED]	10/06/2019	[REDACTED]	18/07/2019	[REDACTED]	[REDACTED]
MG_IPN	0/1	10/06/2019	[REDACTED]	10/06/2019	[REDACTED]	18/07/2019	[REDACTED]	[REDACTED]
MG_SAV	0/1	10/06/2019	[REDACTED]	10/06/2019	[REDACTED]	18/07/2019	[REDACTED]	[REDACTED]
MG_VHS	0/1	10/06/2019	[REDACTED]	10/06/2019	[REDACTED]	18/07/2019	[REDACTED]	[REDACTED]
MG_ISA	0/1	11/06/2019	[REDACTED]	11/06/2019	[REDACTED]	18/07/2019	[REDACTED]	[REDACTED]
MG_PMCV, PRV	0/1	04/07/2019	[REDACTED]	11/07/2019	[REDACTED]	18/07/2019	[REDACTED]	[REDACTED]
PA_GS	0/1	18/07/2019	[REDACTED]	18/07/2019	[REDACTED]	18/07/2019	[REDACTED]	[REDACTED]

Report Summary			
Case Type	Date	Insp	2 nd Insp
DIA	18/07/2019	[REDACTED]	[REDACTED]

██████████
River Halladale Bailiffs
Sunnyside
Portskerra
Melvich
KW14 7YL
██████████

FISH HEALTH INSPECTORATE VISIT REPORT

SUMMARY FOR INFORMATION OF SITE OPERATOR

BUSINESS No	FB0544	DATE OF VISIT	04/06/2019
SITE No	FS1240	SITE NAME	Highland – River Halladale
INSPECTOR	██████████	CASE No	20190287

Section 1: Summary

Following a report of increased wild Atlantic salmon mortalities from the River Helmsdale District Fisheries Board on the 31st May 2019, Fish Health Inspectors visited the river to conduct diagnostic sampling. While sampling fish from the River Helmsdale, a fish with evidence of haemorrhaging/physical damage along the belly was removed from the River Halladale by the local bailiff and taken to the inspectors for sampling.

Histopathology examination revealed no significant pathology. Cestoda parasites were observed in the intestinal lumen but are known to live commensally. Myxosporidiosis was observed in the kidney and is likely incidental.

Please contact myself or the duty inspector should you require any further information, have any queries regarding this report or if any problems develop.

Section 2: Case Detail

Observations

While conducting a diagnostic examination, following reports of increased mortality in wild Atlantic salmon at the river Helmsdale, a fish caught in the River Halladale (upper) was received by the inspectors from the Halladale bailiff with a request for diagnostic sampling. The fish was rod-caught but showed signs of haemorrhaging/physical damage along the belly and around the vent. There was also some predator damage visible below the pectoral fin.

Externally, haemorrhaging was observed along the ventral surface and at the base of the fins. The vent was also inflamed.

Internally, mild petechial haemorrhaging was observed in the pyloric caeca and the spleen was slightly enlarged. No food was present in the gut.

R09

Samples

Samples were collected from according to the table below:

Fish number	Pool number	Species	Stage	Origin
F1	P1	Atlantic salmon	3.6kg	River Halladale

Results

Bacteriology: Kidney, gill, spleen and lesion material from F1 was inoculated onto appropriate media for the isolation of bacteria.

No significant bacteria were isolated.

Virology: Tissue samples were tested for segments of nucleic acid indicative of the presence of the pathogens specified below using real-time PCR (QPCR).

The samples tested negative for infectious haematopoietic necrosis virus (IHNV), infectious pancreatic necrosis virus (IPNV), infectious salmon anaemia virus (ISAV), salmonid alphavirus (SAV), viral haemorrhagic septicemia virus (VHSV), piscine reovirus (PRV) and piscine myocarditis virus (PMCV).

Parasitology: Fins were collected to determine the presence of *Gyrodactylus salaris* using light microscopy.

No *G. salaris* parasites were detected in the samples examined.

Histology: Tissue samples of gill, skin and skeletal muscle, heart, pyloric caeca, pancreas, hind gut, liver, spleen and kidney were taken from F1. The tissue samples were fixed in 10% neutral buffered formalin.

Histopathological examination revealed the following:

- Gill: Some lamellar tip clubbing noted and free blood among gill filament (likely associated with percussive stunning method).
- Skin & Muscle: Within normal range.
- Heart: Within normal range.
- Gut and pyloric caeca: Two Cestoda plerocercoid within the intestinal lumen.
- Pancreas: Within normal range.
- Liver: Within normal range.
- Kidney: Low intensity focal intratubular myxosporidiosis. Host response absent.
- Spleen: Within normal range.

Signed:



Fish Health Inspector

Date: 18/07/2019

The Fish Health Inspectorate Service Charter detailing standards of service is available on the Marine Scotland website at www.gov.scot/Topics/marine/Fish-Shellfish/FHI/charter

R09

Marine Laboratory, 375 Victoria Road, Aberdeen, AB11 9DB
Tel - 0131 244 3498 Fax - 0131 244 0944 Email - ms.fishhealth@gov.scot
Website - www.gov.scot/Topics/marine/science



F1 – Seal damage beneath pectoral fin



F1 – skin and muscle histology sample already taken.



F1

Case No: 2019-0288 Date of visit: 04/06/2019

Time spent on site: 1 hour Main Inspector:

Site No: FS1240 Site Name: Highland
Business No: FB0544 Business Name: Scotland

Case Types: 1 DIA 2 3 4 5 6

Water Temp (°C): N/A Thermometer No: FHI 045 completed

Observations: Region: HI Water type: B CoGP MA

Dead/weak/abnormally behaving fish present? Y If yes, see additional information/clinical score sheet.
Clinical signs of disease observed? Y If yes, see additional information/clinical score sheet.
Gross pathology observed? Y If yes, see additional information/clinical score sheet.
Diagnostic samples taken? Y

UNI/REG only - if unable to carry out intended visit detail reason below:

Additional Case Information:

During inspection at River Helmsdale (2019-0212) following report from DSFB of increased mortality, a wild atlantic salmon was brought to the Helmsdale DSFB hatchery from the River Naver by the Naver bailiff. The fish was rod caught on 03/06/2019 and transported to the Helmsdale hatchery in an oxygenated tank. The fish had signs of haemorrhaging/physical damage on belly and around vent. The fish was caught at Beat 1 of the River Naver. Diagnostic samples were taken, the fish was dispatched immediately before sampling took place.

Sampling carried out by [REDACTED] supervised by [REDACTED]. Casesheet completed by [REDACTED]

Case no: Site No: Date of visit/
Sampling:

Priority samples: VI BA PA MG HI

Time sampling starts/ends: Inspector: VMD No.

Environmental conditions: 1 2 3 4 5

Summary samples HIST BA MG VI PA Total Samples

Add Fish/Pools - click

	Pool/Fish No	F1	P1										
	Fish nos	1	1										
	Pool Group	P1	P1										
	Species	SAL	SAL										
	Average weight	3.0000	4.0000										
	Sex	N/A	N/A										
	Water Type	FW	FW										
Stock Details	Stock Origin	River Naver	River Naver										
	Facility No	N/A	N/A										

Case no: 2019-0288

Site No: FS1240

Method of killing: Percussive

Date of visit: 04/06/2019

Inspector(s):

Sheet Relevant: Y

S for strong presence: M for medium presence: W for weak presence

Fish Number	F1								
Time sampled after death (if > 45 minutes)									
External Signs									
Behaviour	Moribund								
	Lethargic								
	Hanging vertical								
	Spiralling								
	Flashing								
	Loss of equilibrium								
Body	Dark								
	Distended abdomen								
	Anorexic								
	Scale Oedema								
Opercula	Shortened								
	Flared								
Haemorrhaging	Throat								
	Ventrum	m							
	Base of fins	m							
	Elsewhere								
Eyes	Exophthalmic								
	Enophthalmic (sunken)								
	Cataract								
	Haemorrhagic								
Gills	Pale								
	Zoned								
	Necrotic								
Lesions	Flank								
	Elsewhere								
Vent	Inflamed	m							
	Trailing faeces								
Lice Load	Estimate numbers	0							
Internal Signs									
Ascites	Clear								
	Bloody								
Oedema	In tissues								
Heart	Pale/anaemic								
	Granulomas								
	Deformed								
Liver	Petechial haem	W							
	Gross haem								
	Tissue breakdown								
	Enlarged								
	Colour number(s)								
	Granulomas								
	Lesions								
Pyloric caeca	Petechial haem								
	Tubules mauve								
	Lack of fat								
Spleen	Enlarged								
	Granulomas								
Gut	No food present	S							
	Yellow pseudo-faeces								
	External haem								
	Internal haem								
Body wall	Haemorrhaging								
Swim bladder	Haemorrhaging								
	Fluid filled								
Kidney	Swollen								
	Grey								
	Granular								
	Liquefied								
General	Parasites present								
	Anaemia								

Additional comments:

Site No: FS1240
Case No: 2019-0288
Nature of non-compliance:
Action taken (FHI):
Non-compliance relevant to (delete): VirologyMolGen/Bacteriology/Histology/Parasitology



██████████
River Naver Fisheries
████████████████████

FISH HEALTH INSPECTORATE VISIT REPORT

SUMMARY FOR INFORMATION OF SITE OPERATOR

BUSINESS No	FB0544	DATE OF VISIT	04/06/2019
SITE No	FS1240	SITE NAME	Highland - River Naver
INSPECTOR	████████████████████	CASE No	20190288

Section 1: Summary

Following a report of increased wild Atlantic salmon mortalities from the River Helmsdale District Fisheries Board on the 31st May 2019, Fish Health Inspectors visited the river to conduct diagnostic sampling. While sampling fish from the River Helmsdale, a fish with evidence of haemorrhaging/physical damage along the belly was removed from the River Naver by the local bailiff and taken to the inspectors for sampling.

Histopathology examination revealed no significant pathology. Cestoda and Trematoda parasites were observed within the intestinal lumen and are known to live commensally.

Parasitology examination showed light infestation of *Anisakis simplex* within the vent.

Please contact myself or the duty inspector should you require any further information, have any queries regarding this report or if any problems develop.

Section 2: Case Detail

Observations

While conducting a diagnostic examination, following reports of increased mortality in wild Atlantic salmon at the river Helmsdale, a fish caught in the River Naver (Beat 1) was received by the inspectors from the Naver bailiff with a request for diagnostic sampling. The fish was rod-caught but showed signs of haemorrhaging/physical damage along the belly and around the vent.

Externally, haemorrhaging was observed along the ventral surface and at the base of the fins. The vent was also inflamed.

Internally, mild petechial haemorrhaging was observed in the liver and there was no food present in the gut.

R09

Samples

Samples were collected from 1 fish according to the table below:

Fish number	Pool number	Species	Stage	Origin
F1	P1	Atlantic salmon	3kg	River Naver

Results

Bacteriology: Kidney, gill, spleen and lesion material from F1 was inoculated onto appropriate media for the isolation of bacteria.

No significant bacteria were isolated.

Virology: Tissue samples were tested for segments of nucleic acid indicative of the presence of the pathogens specified below using real-time PCR (QPCR).

The samples tested negative for infectious haematopoietic necrosis virus (IHNV), infectious pancreatic necrosis virus (IPNV), infectious salmon anaemia virus (ISAV), salmonid alphavirus (SAV), viral haemorrhagic septicemia virus (VHSV), piscine reovirus (PRV) and piscine myocarditis virus (PMCV).

Parasitology: Fins were collected to determine the presence of *Gyrodactylus salaris* using light microscopy.

No *G. salaris* parasites were detected in the samples examined.

A light infestation of *Anisakis simplex* was identified in the vent.

Histology: Tissue samples of gill, skin and skeletal muscle, heart, pyloric caeca, pancreas, hind gut, liver, spleen and kidney were taken from F1. The tissue samples were fixed in 10% neutral buffered formalin.

Histopathological examination revealed the following:

- Gill: Some lamellar tip clubbing noted and free blood among gill filament (likely associated with percussive stunning method).
- Skin & Muscle: Within normal range.
- Heart: Within normal range.
- Gut and pyloric caeca: Two Cestoda plerocercoid and one Trematoda parasite within the intestinal lumen.
- Pancreas: Within normal range.
- Liver: Within normal range.
- Kidney: Within normal range.

R09

- Spleen: Within normal range.

Signed:



Fish Health Inspector

Date: 18/07/2019

The Fish Health Inspectorate Service Charter detailing standards of service is available on the Marine Scotland website at www.gov.scot/Topics/marine/Fish-Shellfish/FHI/charter

R09



F1



F1



F1

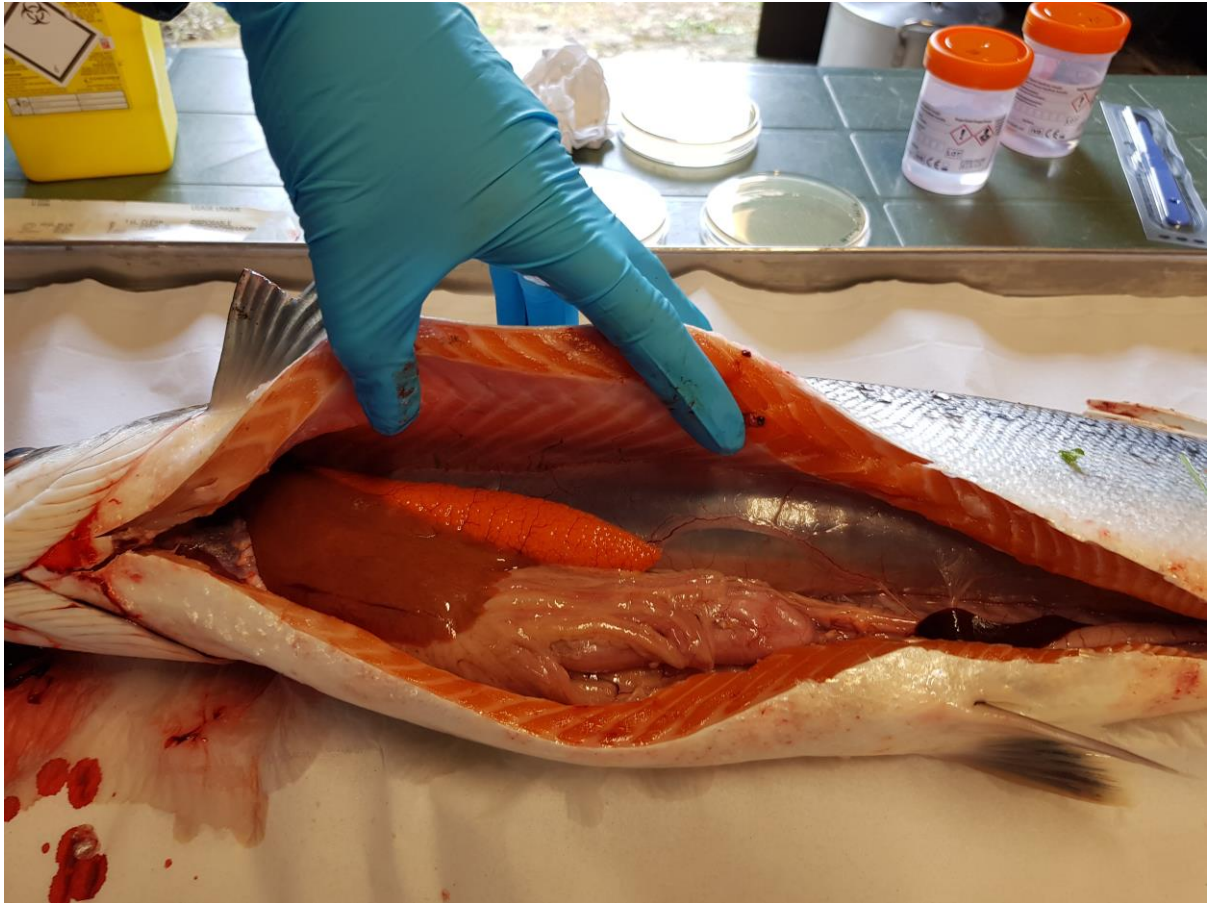

F1

Case No: Date of visit:

Time spent on site: Main Inspector:

Site No: Site Name:

Business No: Business Name:

Case Types: 1 2 3 4 5 6

Water Temp (°C): Thermometer No: FHI 045 completed

Observations: Region: WI Water type: S CoGP MA W-15

Dead/weak/abnormally behaving fish present? If yes, see additional information/clinical score sheet.
 Clinical signs of disease observed? If yes, see additional information/clinical score sheet.
 Gross pathology observed? If yes, see additional information/clinical score sheet.
 Diagnostic samples taken?

UNI/REG only - if unable to carry out intended visit detail reason below:

Additional Case Information:

Unannounced site inspection accompanying APHA vet, following reports made to both FHI and APHA on 15/06/2019 of increased mortality at a site operating in the Uiskevagh area. Site manager was not present at time of inspection, so the manager from a neighbouring site attended in their place.

Site fallow since 11/05/2019

Sea lice counts inspected to record exact counts above reporting criteria. Business had reported all counts above 3 as >3 <8. see sea lice counts page for details.

Site inspected as fallow.

Case No: **2019-0305** Site No: **FS1255**
 Date of Visit: **27/06/2019** Inspector(s): **[REDACTED]**

Registration/Authorisation Details

- 1. Business/site details summary checked by site representative?
- 2. Changes made to details?

Site Details

Total No facilities	10	Facilities stocked	0	No facilities inspected	10
Species	Fallow				
Age group					
No Fish					
Mean Fish Wt					
Next Fallow Date (Site)	Currently Fallow	Next Input Date (Site)	Spring 2020		

Recent (last 4 wks) disease problems? Any escapes (since last visit)?
 If yes, detail:

Movement Records

- 1. Movement records available for inspection? Y
- 2. Date of last inspection: **06/06/2018**
- 3. Are records complete and correctly entered? Y
- 4. Are movement records available for dead fish and waste? Y
- 5. Are records complete and correctly entered? Y
- 6. Are health certificates for introductions (outwith GB) available? N/A

Transport Records

- 1. Are any movements carried out by (or on behalf) of the business (not using a STB)?
- If yes, is there a system in place for maintenance of transportation records?

Mortality Records

- 1. Mortality records available for inspection? Y
- 2. How are mortalities disposed of? Other (detail)
- If other detail: **Whole fish - Whiteshore Cockles**
- 3. Mortality records complete and correctly entered? Y
- 4. Recent mortality (last 4 wks): **None, site fallow since 13/05/2019**
- 5. Evidence of recent increased/atypical mortalities? N
- If yes, facility nos/no mortality per facility/no stock per facility/reason:
- 6. Any other peaks in mortality during period checked? Y
- If yes, detail: **w/b 06/05/2019 - 1926 (2.41%)**
- 7. Have increased (unexplained) mortalities been reported to vet or FHI? Y
- If yes, detail action: **Reported to FHI.**
- 8. Have 'mortality events' been reported to FHI? If no, add MRT case and enter on mortality events sheet. Y

1. Recent treatments (last 4 wks)?	<input type="checkbox"/>
If yes, detail:	<input type="text"/>
If other, detail:	<input type="text"/>
2. Medicines records available for inspection?	<input type="checkbox"/>
3. Are records complete and correctly entered?	<input type="checkbox"/>
4. Are fish in a withdrawal period?	<input type="checkbox"/>
5. If yes, what treatment(s)?	<input type="text"/>
If other, detail:	<input type="text"/>
6. Are medicines stored appropriately?	<input type="checkbox"/>

Biosecurity Records

1. Biosecurity records available for inspection?	<input type="checkbox"/>
2. Has the manner and frequency of mortality removal, recording and safe disposal been considered?	<input type="checkbox"/>
3. Has the manner and period in which the APB will notify Scottish Ministers or veterinary professional of any <i>increased (unexplained)</i> mortality at the site been included?	<input type="checkbox"/>
4. Has the action that will be taken in the event that the presence or suspicion of the presence of a listed disease is detected been included and <i>how</i> and <i>when</i> that will be notified to Scottish Ministers?	<input type="checkbox"/>
5. Has the health status of aquaculture animals being stocked on the farm site been covered (equal or higher health status, certification if required)?	<input type="checkbox"/>
6. Have the husbandry and biosecurity measures implemented between each epidemiological unit to minimise transmission of disease been covered (movement of staff, visitors, equipment, live or dead fish etc.)?	<input type="checkbox"/>
7. Is documentation available regarding the measures in place to maintain the physical containment of aquaculture animals held on site?	<input type="checkbox"/>
8. Have the biosecurity procedures been adequately implemented on site?	<input type="checkbox"/>
If no, detail:	<input type="text"/>

Results of Surveillance

1. Has any animal health surveillance been carried out by, or on behalf of, the business?	<input type="checkbox"/>
2. If yes, are results available for inspection?	<input type="checkbox"/>
3. Any significant results?	<input type="checkbox"/>
If yes, detail (if not detailed under recent disease problems).	<input type="text"/>
<input type="text"/>	

Records checked between:

Case No: 2019-0305

Date of visit: 27/06/2019

Site No: FS1255

Inspector: [Redacted]

Results Summary	Freq.	Date of Notification						
		Database	Insp	Phone	Insp	Writing	Insp	2 nd Insp

Report Summary			
Case Type	Date	Insp	2 nd Insp
REP, UNI	24/07/2019	[Redacted]	[Redacted]

[REDACTED]
The Scottish Salmon Company
1 Smithy Lane
Lochgilphead
Argyll
PA31 8TA
[REDACTED]

FISH HEALTH INSPECTORATE VISIT REPORT

SUMMARY FOR INFORMATION OF SITE OPERATOR

BUSINESS No	FB0169	DATE OF VISIT	27/06/2019
SITE No	FS1255	SITE NAME	North Uiskevagh
INSPECTOR	[REDACTED]	CASE No	20190305

The fish health inspectorate accompanied an inspector from the Animal and Plant Health Agency during an unannounced visit to the above site.

On this occasion, the site was found to be fallow.

Records

Aquaculture animal and aquaculture animal product movement records were inspected and appeared to be adequately maintained.

Mortality records were inspected and found to be adequately maintained.

Mortality levels had exceeded the reporting criteria since the last inspection and had been reported to the Fish Health Inspectorate as required.

Please contact myself or the duty inspector should you require any further information or have any queries regarding this report.

Signed:

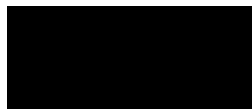

Fish Health Inspector

Date: 24/07/2019

The Fish Health Inspectorate Service Charter detailing standards of service is available on the Marine Scotland website at www.gov.scot/Topics/marine/Fish-Shellfish/FHI/charter

Case No:	<input type="text" value="2019-0306"/>	Date of visit:	<input type="text" value="19/06/2019"/>			
Time spent on site:	<input type="text" value="2 hrs"/>	Main Inspector:	<input type="text" value=""/>			
Site No:	<input type="text" value="FS1239"/>	Site Name:	<input type="text" value="Grampian"/>			
Business No:	<input type="text" value="FB0544"/>	Business Name:	<input type="text" value="Scotland"/>			
Case Types:	1 <input type="text" value="REP"/>	2 <input type="text" value="DIA"/>	3 <input type="text" value=""/>	4 <input type="text" value=""/>	5 <input type="text" value=""/>	6 <input type="text" value=""/>
Water Temp (°C):	<input type="text" value="15.8"/>	Thermometer No:	<input type="text" value="T148"/>	FHI 045 completed	<input type="text" value=""/>	
Observations:	Region:	GR	Water type:	B	CoGP MA	
Dead/weak/abnormally behaving fish present?	<input type="text" value="N"/>	If yes, see additional information/clinical score sheet.				
Clinical signs of disease observed?	<input type="text" value="Y"/>	If yes, see additional information/clinical score sheet.				
Gross pathology observed?	<input type="text" value="Y"/>	If yes, see additional information/clinical score sheet.				
Diagnostic samples taken?	<input type="text" value="Y"/>					

UNI/REG only - if unable to carry out intended visit detail reason below:

Additional Case Information:

Line caught Atlantic salmon caught on the River Dee (NO600979) with ventral haemorrhaging reported to the MSS FHI on 19/6/19 by Dee DSFB [REDACTED] Fish was not moribund or lethargic. Fish was kept in a keepnet and was still alive on arrival of inspector onsite.

Case no: Site No: Date of visit/
 Sampling:

Priority samples: VI BA PA MG HI

Time sampling starts/ends: Inspector: VMD No.

Environmental conditions: 1 2 3 4 5

Summary samples HIST BA MG VI PA Total Samples

Add Fish/Pools - click

Pool/Fish No	F1	P1										
Fish nos	1	1										
Pool Group	P1	P1										
Species	SAL											
Average weight	3kg											
Sex	Female											
Water Type	FW											
Stock Origin	River Dee											
Facility No	N/A											

06/2019 Additional Sample Information:

Full wild fish salmonid diagnostic. Free parasites collected for parasitology, vent and pectoral fin collected as standard. Additional DNA PCR sample collected, kidney into dry tube. Histo: additional skin sample from haemorrhaged area of the ventral surface. BA: all 4 plates sampled, plus lesion plates.

Total Tests assigned

Case no: 2019-0306

Site No: FS1239

Method of killing: Percussive

Date of visit: 19/06/2019

Inspector(s):

Sheet Relevant: Y

S for strong presence: M for medium presence: W for weak presence

Fish Number	F1								
Time sampled after death (if > 45 minutes)	5 min								
External Signs									
Behaviour	Moribund								
	Lethargic								
	Hanging vertical								
	Spiralling								
	Flashing								
	Loss of equilibrium								
Body	Dark								
	Distended abdomen								
	Anorexic								
	Scale Oedema								
Opercula	Shortened								
	Flared								
Haemorrhaging	Throat								
	Ventrum	M							
	Base of fins	M							
	Elsewhere								
Eyes	Exophthalmic								
	Enophthalmic (sunken)								
	Cataract								
	Haemorrhagic								
Gills	Pale	W							
	Zoned								
	Necrotic								
Lesions	Flank								
	Elsewhere	W							
Vent	Inflamed								
	Trailing faeces								
Lice Load	Estimate numbers								
Internal Signs									
Ascites	Clear								
	Bloody								
Oedema	In tissues								
Heart	Pale/anaemic								
	Granulomas								
	Deformed								
Liver	Petechial haem	M							
	Gross haem								
	Tissue breakdown								
	Enlarged								
	Colour number(s)								
	Granulomas								
	Lesions								
Pyloric caeca	Petechial haem								
	Tubules mauve								
	Lack of fat								
Spleen	Enlarged	S							
	Granulomas								
Gut	No food present								
	Yellow pseudo-faeces								
	External haem								
	Internal haem								
Body wall	Haemorrhaging								
Swim bladder	Haemorrhaging								
	Fluid filled								
Kidney	Swollen								
	Grey								
	Granular								
	Liquefied								
General	Parasites present	M							
	Anaemia								

Additional comments:

Site No: FS1239

Case No: 2019-0306

Nature of non-compliance:

Action taken (FHI):

Non-compliance relevant to (delete): VirologyMolGen/Bacteriology/Histology/Parasitology



Case No: 2019-0306

Date of visit: 19/06/2019

Site No: FS1239

Inspector: [Redacted]

Results Summary	Freq.	Date of Notification						
		Database	Insp	Phone	Insp	Writing	Insp	2 nd Insp
MG - VHS	0/1	26/06/2019	[Redacted]	26/06/2019	[Redacted]	02/08/2019	[Redacted]	[Redacted]
MG - SAV	0/1	26/06/2019	[Redacted]	26/06/2019	[Redacted]	02/08/2019	[Redacted]	[Redacted]
MG - ISA	0/1	26/06/2019	[Redacted]	26/06/2019	[Redacted]	02/08/2019	[Redacted]	[Redacted]
MG - IPN	0/1	26/06/2019	[Redacted]	26/06/2019	[Redacted]	02/08/2019	[Redacted]	[Redacted]
MG - IHN	0/1	26/06/2019	[Redacted]	26/06/2019	[Redacted]	02/08/2019	[Redacted]	[Redacted]
MG - PMCV	0/1	04/07/2019	[Redacted]	16/07/2019	[Redacted]	02/08/2019	[Redacted]	[Redacted]
MG - PRV	0/1	04/07/2019	[Redacted]	16/07/2019	[Redacted]	02/08/2019	[Redacted]	[Redacted]
HAFC	1/1	16/07/2019	[Redacted]	16/07/2019	[Redacted]	02/08/2019	[Redacted]	[Redacted]
AERO	1/1	16/07/2019	[Redacted]	16/07/2019	[Redacted]	02/08/2019	[Redacted]	[Redacted]
SAPR	1/1	16/07/2019	[Redacted]	16/07/2019	[Redacted]	02/08/2019	[Redacted]	[Redacted]
LPAT	1/1	16/07/2019	[Redacted]	16/07/2019	[Redacted]	02/08/2019	[Redacted]	[Redacted]
GPAT	1/1	16/07/2019	[Redacted]	16/07/2019	[Redacted]	02/08/2019	[Redacted]	[Redacted]
E. crassum	1/1	16/07/2019	[Redacted]	16/07/2019	[Redacted]	02/08/2019	[Redacted]	[Redacted]
G. salaris	0/1	30/07/2019	[Redacted]			02/08/2019	[Redacted]	[Redacted]

Report Summary			
Case Type	Date	Insp	2 nd Insp
REP, DIA	02/08/2019	[Redacted]	[Redacted]

[REDACTED]
Dee District Salmon Fishery Board
River Office
Mill of Dinnet
Aboyne
Aberdeenshire
AB34 5LA
[REDACTED]

FISH HEALTH INSPECTORATE VISIT REPORT

SUMMARY FOR INFORMATION OF SITE OPERATOR

BUSINESS No	FB0544	DATE OF VISIT	19/06/2019
SITE No	FS1239	SITE NAME	Grampian, River Dee
INSPECTOR	[REDACTED]	CASE No	20190306

Section 1: Summary

Following notification of the capture of one wild Atlantic salmon showing haemorrhaging on the ventral surface on the River Dee samples were collected for diagnostic purposes.

Histopathology examination revealed minor hepatitis and some minor gill inflammation.

A motile *Aeromonas* sp. and *Hafnia* sp. were isolated. Although some species of either genera are known to be pathogenic to fish, the level and mixed nature of the growth would not suggest them to be the primary source of the clinical signs observed.

Microscopic examination revealed a fungus-like organism matching the characteristics of *Saprolegnia* sp. on plates taken from lesion material. However, the level and mixed nature of the growth would not suggest it to be the primary source of the clinical signs observed.

A parasite collected free in the body cavity was identified as *Eubothrium crassum*, which in large numbers may have an effect on performance and survival in salmonids.

Please contact myself or the duty inspector should you require any further information, have any queries regarding this report or if any problems develop.

Section 2: Case Detail

Observations

Marine Scotland Science Fish Health Inspectorate was notified by the Dee District Salmon Fishery Board on the 19 June 2019 that an Atlantic salmon with ventral haemorrhaging was caught on the River Dee near Potarch. The fish was not moribund or lethargic and had been line caught. Due to recent concerns regarding wild Atlantic salmon displaying similar clinical signs the

R09

decision was taken to collect samples. The fish was kept in a keep net at the river bank until inspectors arrived in the afternoon to conduct a full diagnostic sample.

Externally the fish showed haemorrhaging on the ventral surface and around the base of the pelvic fins, with beginnings of a small lesion at the base of one pelvic fin. The gills were slightly pale. Internally, petechial haemorrhaging was present on the liver and the spleen was enlarged. Some parasites were observed free in the body cavity.

Samples

Samples were collected according to the table below:

Fish number	Pool number	Species	Stage	Origin
F1	P1	Atlantic salmon	2.2+ *	River Dee, near Potarch

* as determined by scale reading, the salmon spent 2 years in freshwater before going to sea as a smolt, it subsequently spent 2+ years at sea before returning to freshwater as an adult

Results

Bacteriology: Kidney, gill, spleen and lesion material was inoculated onto appropriate media for the isolation of bacteria.

The following bacteria were isolated:

- *Aeromonas* sp. (lesion)
- *Hafnia* sp. (lesion)

Saprolegnia sp. a fungal-like (oomycete) organism was also observed on lesion plates.

Virology: Tissue samples were tested for segments of nucleic acid indicative of the presence of the pathogens specified below using real-time PCR (QPCR).

The samples tested negative for infectious haematopoietic necrosis virus (IHNV), infectious pancreatic necrosis virus (IPNV), infectious salmon anaemia virus (ISAV), salmonid alphavirus (SAV), viral haemorrhagic septicemia virus (VHSV), piscine reovirus (PRV) and piscine myocarditis virus (PMCV).

A general screen was also conducted on tissue samples to test for the presence of viral pathogens by cell culture. The result of this test was negative.

Parasitology: Fins were collected to determine the presence of *Gyrodactylus salaris* using light microscopy and molecular techniques (PCR).

No *G. salaris* parasites were detected in the samples examined.

A parasite collected free in the body cavity was identified as *Eubothrium crassum*.

Histology: Tissue samples of gill, skin and skeletal muscle, heart, pyloric caeca, pancreas, hind gut, liver, spleen and kidney were taken from F1. The tissue samples were fixed in 10% neutral buffered formalin.

Histopathological examination by light microscopy revealed the following:

R09

Marine Laboratory, 375 Victoria Road, Aberdeen, AB11 9DB

Tel - 0131 244 3498 Fax - 0131 244 0944 Email - ms.fishhealth@gov.scot

Website - www.gov.scot/Topics/marine/science

Gill: Several individual lamellae showing some epithelial thickness with associated inflammatory cells. Few scattered lamellar thrombi also noted.

Skin & Muscle: Within normal range.

Heart: Mild multifocal epicarditis.

Gut and pyloric caeca: Few structures resembling Cestoda parasites with absence of host response.

Pancreas: Within normal range.

Liver: Several small foci of infiltrating inflammation in the hepatic parenchyma (potentially linked with parasite presence).

Kidney: Within normal range.

Spleen: Slightly congested.

Signed:

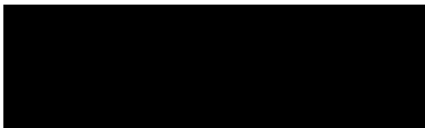

Date: 02/08/2019

Fish Health Inspector

The Fish Health Inspectorate Service Charter detailing standards of service is available on the Marine Scotland website at www.gov.scot/Topics/marine/Fish-Shellfish/FHI/charter

2019-0306 Wild fish diagnostic (F1) – River Dee







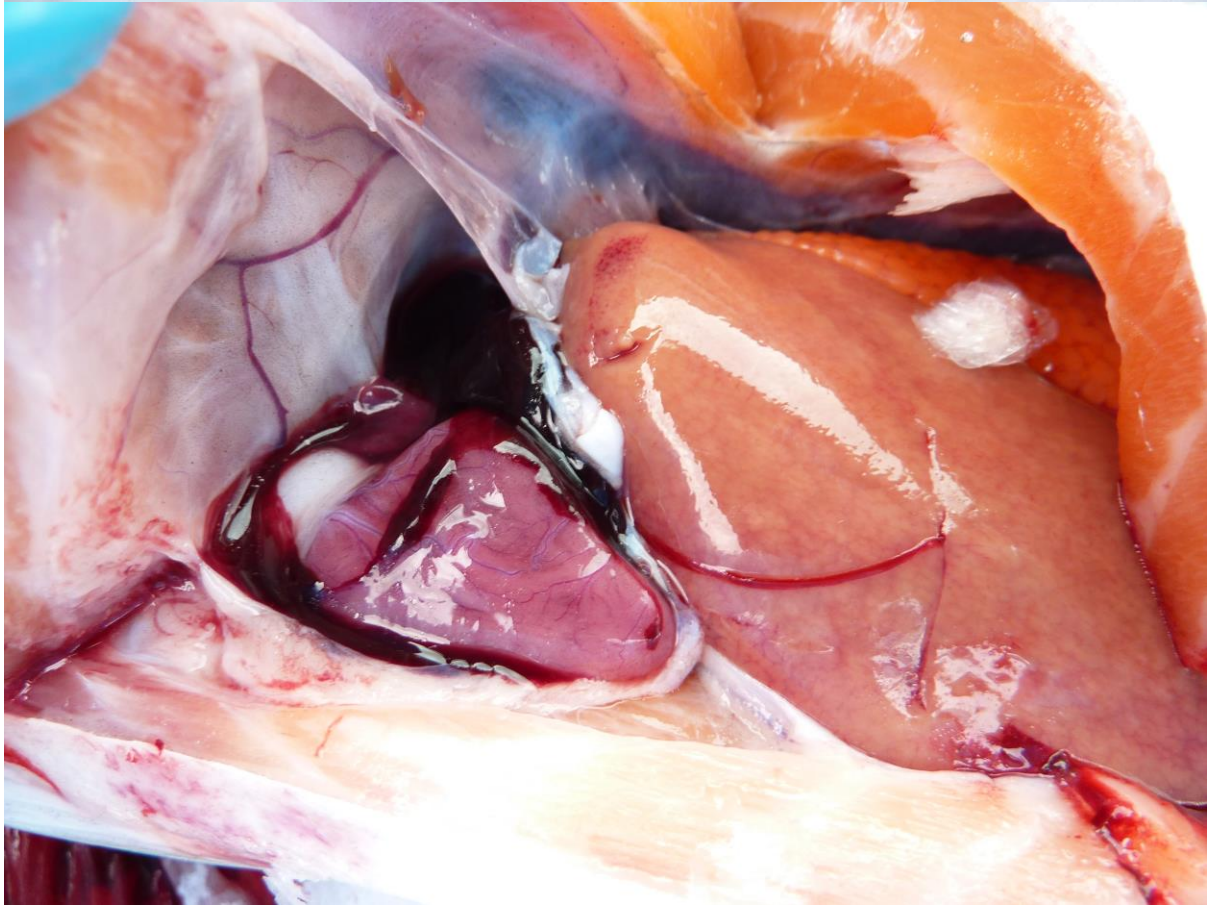
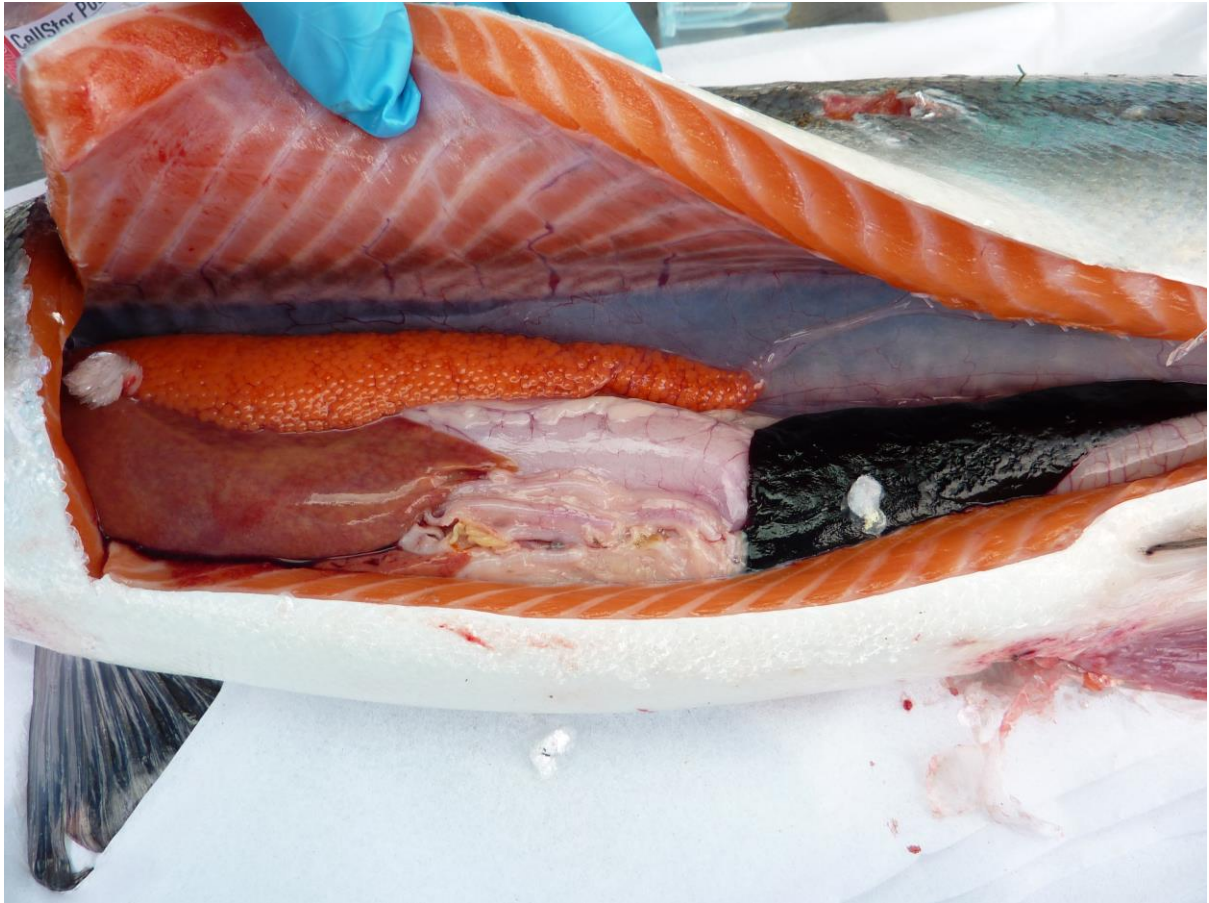

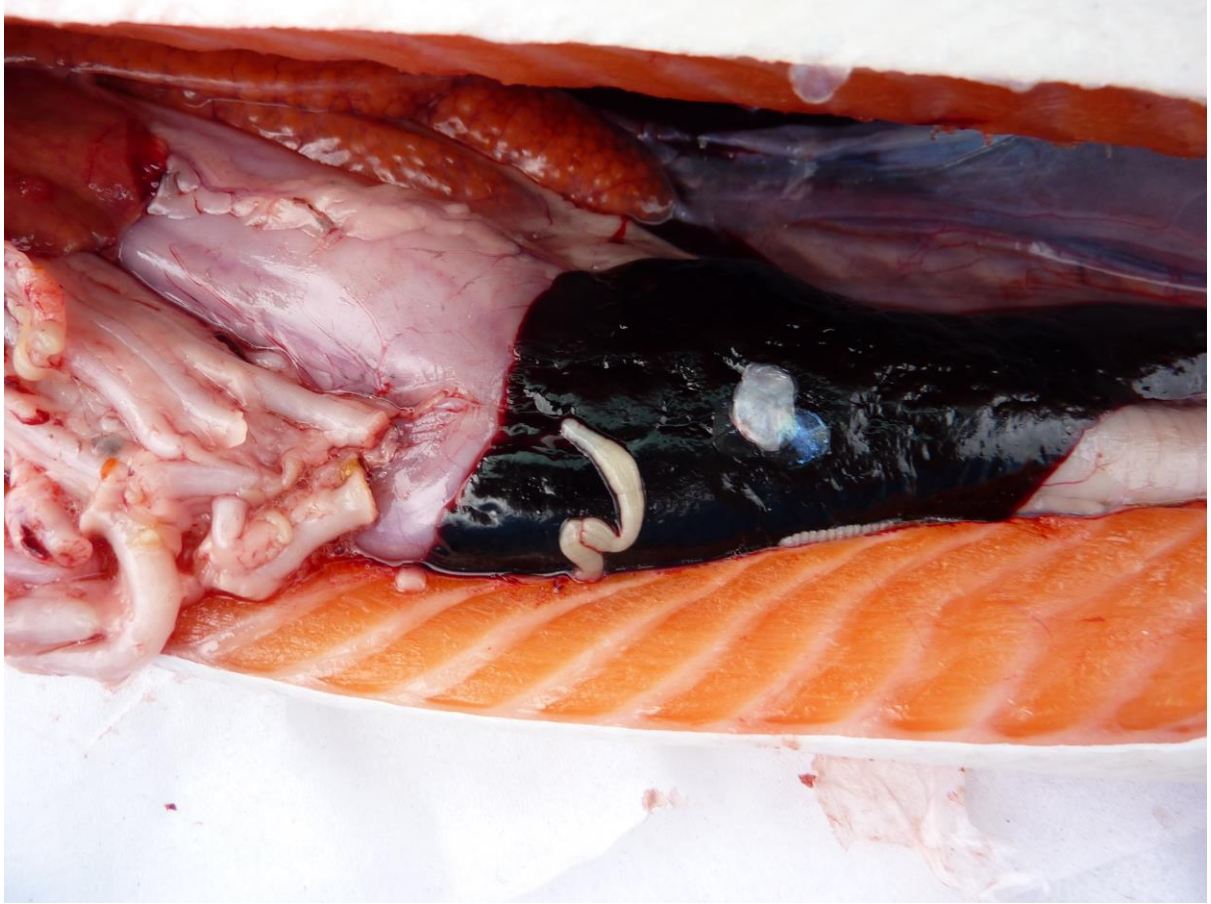

Case No: Date of visit:

Time spent on site: Main Inspector:

Site No: Site Name:
 Business No: Business Name:

Case Types: 1 2 3 4 5 6

Water Temp (°C): Thermometer No: FHI 045 completed

Observations: Region: ST Water type: S CoGP MA M-45

Dead/weak/abnormally behaving fish present? If yes, see additional information/clinical score sheet.
 Clinical signs of disease observed? If yes, see additional information/clinical score sheet.
 Gross pathology observed? If yes, see additional information/clinical score sheet.
 Diagnostic samples taken?

UNI/REG only - if unable to carry out intended visit detail reason below:

Additional Case Information:

FS not filled in on all movement records for source/destination, Issue discussed with site manager at the time of inspection. No further action required.

Mixture of wild and farmed wrasse used in last cycle. Lumpfish were also stocked on site. Consistent mortality of both cleanerfish species throughout the last cycle. Fish retrieved during harvest kept in holding pens, however did not survive to the beginning of next cycle. Site manager mentioned that survival was a consistent issue with cleanerfish on site. Mixed wild wrasse currently stocked on site sourced from Crossley brothers on mull. Wrasse are stocked whenever they are available, no current plans to re stock with lumpfish.

Fish are treated proactively with slice in advance of summer months - treatment finished on 22/05/19, There is a 60 day self imposed withdrawal period for slice at SSC.

Fish looked healthy and were feeding well. Mortality has been low since input. There was a fungus issue with fish coming from freshwater right after input. There was a medium increase of mortality as the worst affected fish died off, however the mortality returned to very low levels the following week.

Some runts were observed in the pens

All fish sampled for VMD appeared healthy internally and externally and showed no clinical signs of disease.

Sampling, paperwork and inspection carried out by [REDACTED] supervised by [REDACTED]

Case No: **2019-0309** Site No: **FS0559**
 Date of Visit: **25/06/2019** Inspector(s): **[REDACTED]**

Registration/Authorisation Details

- 1. Business/site details summary checked by site representative? **Y**
- 2. Changes made to details? **N**

Site Details

Total No facilities	8	Facilities stocked	6	No facilities inspected	6
Species	Sal	WRS			
Age group	19 S1's	19 Wild			
No Fish	368,596	9,266			
Mean Fish Wt	236.7	160g			
Next Fallow Date (Site)	October 2020		Next Input Date (Site)	January 2021	

Recent (last 4 wks) disease problems? **N** Any escapes (since last visit)? **N**
 If yes, detail: **[REDACTED]**

Movement Records

- 1. Movement records available for inspection? **Y**
- 2. Date of last inspection: **02/05/2017**
- 3. Are records complete and correctly entered? **N**
- 4. Are movement records available for dead fish and waste? **Y**
- 5. Are records complete and correctly entered? **Y**
- 6. Are health certificates for introductions (outwith GB) available? **N/A**

Transport Records

- 1. Are any movements carried out by (or on behalf) of the business (not using a STB)? **N**
- If yes, is there a system in place for maintenance of transportation records? **[REDACTED]**

Mortality Records

- 1. Mortality records available for inspection? **Y**
- 2. How are mortalities disposed of? **Whole fish - Dundas Chemicals**
- If other detail: **[REDACTED]**
- 3. Mortality records complete and correctly entered? **Y**
- 4. Recent mortality (last 4 wks): **24 - 372 (0.1%) 23 - 368(0.1%) 22 - 208 (0.06%) 21247 (0.07%)**
- 5. Evidence of recent increased/atypical mortalities? **N**
- If yes, facility nos/no mortality per facility/no stock per facility/reason: **[REDACTED]**

- 6. Any other peaks in mortality during period checked? **Y**
- If yes, detail: **Fish Barvas came in with fungus . Slight increase in mortality post input - 1506 - 0.40% dropped back following week.**
- 7. Have increased (unexplained) mortalities been reported to vet or FHI? **N/A**
- If yes, detail action: **[REDACTED]**
- 8. Have 'mortality events' been reported to FHI? If no, add MRT case and enter on mortality events sheet. **N/A**

1. Recent treatments (last 4 wks)?	<input type="checkbox"/>	Y
If yes, detail:	TMS	
If other, detail:		
2. Medicines records available for inspection?	<input type="checkbox"/>	Y
3. Are records complete and correctly entered?	<input type="checkbox"/>	Y
4. Are fish in a withdrawal period?	<input type="checkbox"/>	Y
5. If yes, what treatment(s)?	Slice TMS	
If other, detail:		
6. Are medicines stored appropriately?	<input type="checkbox"/>	Y

Biosecurity Records

1. Biosecurity records available for inspection?	<input type="checkbox"/>	Y
2. Has the manner and frequency of mortality removal, recording and safe disposal been considered?	<input type="checkbox"/>	Y
3. Has the manner and period in which the APB will notify Scottish Ministers or veterinary professional of any <i>increased (unexplained)</i> mortality at the site been included?	<input type="checkbox"/>	Y
4. Has the action that will be taken in the event that the presence or suspicion of the presence of a listed disease is detected been included and <i>how</i> and <i>when</i> that will be notified to Scottish Ministers?	<input type="checkbox"/>	Y
5. Has the health status of aquaculture animals being stocked on the farm site been covered (equal or higher health status, certification if required)?	<input type="checkbox"/>	Y
6. Have the husbandry and biosecurity measures implemented between each epidemiological unit to minimise transmission of disease been covered (movement of staff, visitors, equipment, live or dead fish etc.)?	<input type="checkbox"/>	Y
7. Is documentation available regarding the measures in place to maintain the physical containment of aquaculture animals held on site?	<input type="checkbox"/>	Y
8. Have the biosecurity procedures been adequately implemented on site?	<input type="checkbox"/>	Y
If no, detail:		

Results of Surveillance

1. Has any animal health surveillance been carried out by, or on behalf of, the business?	<input type="checkbox"/>	Y
2. If yes, are results available for inspection?	<input type="checkbox"/>	Y
3. Any significant results?	<input type="checkbox"/>	Y
If yes, detail (if not detailed under recent disease problems).	General comments on post input issues. Fin nipping, fungus.	
Few pre adult lice observed.		

Records checked between: 02/05/17-25/06/19

Case no: Site No: Date of visit/
 Sampling:

Priority samples: VI BA PA MG HI

Time sampling starts/ends: Inspector: VMD No.

Environmental conditions: 1 2 3 4 5

Summary samples HIST BA MG VI PA Total Samples

Add Fish/Pools - click

Pool/Fish No													
Fish nos	1-5												
Pool Group													
Species	Sal												
Average weight	237g												
Sex													
Water Type	SW												
Stock Origin	Ormsary (FS0575)												
Facility No	9												

06/2019 Additional Sample Information:

All fish sampled by ██████ Fish showed no clinical signs of disease and appeared healthy and in good condition.

0

Total Tests assigned

0

Case Number:	2019-0309	Site No:	FS0559	Insp:	
Date of Visit	25/06/2019	No of movements/supp./dest.			Score
Live fish movements		0	1-5	6-10	>10
Movements on (from out with GB) of susceptible species	Frequency of movements on from equivalent MS	0	5	10	14
	Frequency of movements on from equivalent zone or compartment including third country	0	9	18	26
	Number of suppliers	0	5	10	14
Movements off	Frequency of movements off	0	3	6	10
	Number of destinations	0	3	6	10
Exposure via water	Site contacts	0	1-5	6-10	
Water contacts with other farms (holding species susceptible to same diseases)	Farm is protected (secure water supply through disinfection or borehole)	0			
	Farm is on-line or in a coastal zone with category I farms upstream or within 1 tidal excursion	1	2	4	2
	Farm is on-line or in a coastal zone with category III farms upstream or within 1 tidal excursion	1	3	6	
	Farm is on-line or in a coastal zone with category V farms upstream or within 1 tidal excursion	1	4	8	
Management practices		None	Secure	Unsecure	
Water contacts with processors	Any processing plant discharging into adjacent waters	0	1	2	1
On farm processing within the rules of the directive	No on farm processing	0			0
	Processing own fish (re-cycling risk)	1			
	Processing fish from MS of equivalent status	2			
	Processing fish from zone or compartment of equivalent status	4			
	Processing fish from Category III farm	8			
	Processing fish from Category V farm	10			
Disposal of fish and fish by-products	Site's own waste only processed.	0			
	Common processes with other farms	3			3
	Collection point for waste from other farms	5			
Use of unpasteurised feeds	No feeding of unpasteurised feed	0			0
	Feeding unpasteurised feed	5			
Biosecurity	Number of sites	1	2 or 3	≥ 4	
Contacts with other sites	Sites operating from single shorebase	0	1	2	1
	Sites sharing staff and equipment	0	1	2	1
Disinfection of equipment between sites, use of footbaths etc	Yes	0			0
	No	1			
CoGP/Regulator					
Practices in accordance with regulator or industry code of practice	Yes	0			0
	No	3			
Platform access to cages	Yes	0			0
	No	2			
Total Rank					21 MEDIUM

Case No: **2019-0309**

Site No: **FS0559**

Sea Lice Inspection (Seawater Sites Only)

- 1. Has the site experienced sea lice problems in the previous 4 years?
- 2. Is the CoGP Farm Management Area (or equivalent) fallowed synchronously on a single year class basis?
- 3. Does the site have access to a range of licenced in-feed and bath sea lice medications (including deltamethrin, azamethiphos and emamectin benzoate) as well as access to suitable biological and/or mechanical control measures, and can these be deployed in a reasonable period of time?
- 4. Is there a signed documented farm management agreement or statement relevant to the site and CoGP Farm Management Area (or equivalent)?
- 5. Are sea lice count records available for inspection? (Legal SSI, CoGP Annex 6)
- 6. Do records adequately reflect the required standard specified in the SSI and the CoGP? (Legal SSI, CoGP Annex 6)
- 7. Are sea lice (*L. salmonis*) record levels below the suggested criteria for treatment in the CoGP during the period that records are inspected? (CoGP Annex 6)
- 8. Have average adult female sea lice (*L. salmonis*) numbers per fish been at a level of 3 or above (prior to w/b 10/6/19) or 2 or above (from w/b 10/6/19) during the period that records are inspected?
If yes, have these been reported to the Fish Health Inspectorate? If no, FHI see comment.
- 9. Is *C. elongatus* infestation at a level which is considered to cause significant welfare problems? (CoGP 4.3.81, 5.3.50)
- 10. Have therapeutic treatments been administered or other actions taken when *L. salmonis* levels have exceeded the suggested criteria for treatment or where *C. elongatus* is considered to have welfare implications? (CoGP 4.3.82, 5.3.51)
- 11. Has any other action been taken (where applicable)?
- 12. Have therapeutic treatments or the actions taken had a significant impact upon the lice levels recorded?
- 13. Are treatments, where conducted, carried out in cooperation between participating farms?
- 14. Is there a harvesting strategy for the site, where fewer populations or part populations are held without treatment for sea lice?
- 15. Is there a site specific written lice management procedure with waypoints describing set actions to deal with recognised scenarios during the escalation of a sea lice infestation?
- 16. Do the sea lice levels observed on stocks reflect sea lice count data? If no please detail reasons.

Containment Inspection

- 1. Has the site experienced equipment damage due to predators in the current or previous production cycles?
- 2. Are measures in place to mitigate against the predation experienced on site? (Detail below)

Bird nets, Seal blinds, ADD, MML

If other, detail below:

- 3. Have escape incidents or events been experienced on or in the vicinity of the site since the last FHI inspection?
If Yes proceed with questions 4 – 9. If No skip to question 10
- 4. Have these been reported to Scottish Ministers?
- 5. Have these been reported to local DSFB forthwith (where they exist)? (CoGP – 4.4.37, 5.4.17)
- 6. Have these been reported to the SSPO and local fisheries trusts forthwith (where they exist)? (CoGP – 4.4.37, 5.4.17)
- 7. Were methods (if any) used to recover escapees? If yes give detail
- 8. If gill nets were deployed was this action agreed with local wild fish interests and was permission given by Scottish Ministers? (Legal, CoGP – 4.4.38, 5.4.18)
- 9. What action was taken to prevent and minimise the risk of further escapes? (Not covered in code but could be considered under satisfactory measures of the Act)
- 10. Is the site inspected as satisfactory with regards to containment? If no, please detail reason(s)

Case No: 2019-0309

Site No: FS0559

Date of Visit: 25/06/2019

Inspector: [REDACTED]

Point of Compliance

1. Is the farm under inspection located within a farm management area?

If N, no further questions require completion.

Points of Compliance for Both Farm Management Agreements and Statements

2. Has a current farm management agreement or statement (FMAg/S) been prepared?

3. Is the current FMAg/S available for inspection?

4. Does the FMAg/S identify the relevant farm management area?

5. Does the FMAg/S identify the fish farm site(s) to which it applies?

6. Does the FMAg/S identify the date of commencement of the agreement or statement?

7. Does the FMAg/S identify the date of review?

Arrangements for Fish Health Management

8. Does the FMAg/S identify the minimum health standards for the stocks to be introduced to the area or farm?

9. Does the FMAg/S identify the vaccination requirements for stocks held in the area or farm?

10. Does the FMAg/S identify the species of fish which may be stocked into the area or farm?

11. Does the FMAg/S identify the maximum stocking density of any pen on any farm in the area or the individual farm?

12. Does the FMAg/S identify the arrangements for the storage and disposal of any dead fish from any fish farm in the area or the individual farm?

Arrangements for The Management of Sea Lice

13. Does the FMAg/S identify arrangements for the sharing of data on sea lice numbers and treatments?

14. Does the FMAg/S identify the availability and the use of medicines on farms covered by the agreement of statement?

15. Does the FMAg/S identify any requirements for the sensitivity testing of available treatments for sea lice on farms in the area or individual farms?

16. Does the FMAg/S identify the circumstances under which biological controls and cleaner fish are to be used on farms in the area or individual farms?

17. Does the FMAg/S identify the arrangements for synchronous treatments on farms within the area?

Live Fish Movements

18. Does the FMAg/S identify the circumstances when live fish may be introduced or removed from the area or farm?

19. Does the FMAg/S identify the arrangements for the movement of live fish on and off sites in the area or individual farms?

Harvesting

20. Does the FMAg/S identify acceptable harvest practices on farms in the area or individual farms?

Fallowing

21. Does the FMAg/S identify the dates by which the area or individual farm will be fallow and the earliest date when a farm or area may be restocked?

22. Does the FMAg/S identify whether one or more year classes may be stocked onto sites covered by the agreement or statement?

23. Does the FMAg/S identify whether broodstock or potential broodstock are to be kept on any site covered by the agreement or statement?

Point of Compliance for Farm Management Agreements Only

24. Does the farm management agreement include arrangements for persons to become, or cease to be, parties to the agreement?

Management and operation

25. Is the fish farm being managed and operated in accordance with the agreement or statement?

26. What is the version no/date of issue of the FMAg/S?

Site No: FS0559

Case No: 2019-0309

Nature of non-compliance:

Action taken (FHI):

Non-compliance relevant to (delete): VirologyMolGen/Bacteriology/Histology/Parasitology



Case No: 2019-0309

Date of visit: 25/06/2019

Site No: FS0559

Inspector: [redacted]

Results Summary	Freq.	Date of Notification						
		Database	Insp	Phone	Insp	Writing	Insp	2 nd Insp

Report Summary			
Case Type	Date	Insp	2 nd Insp
ECI,CNI,SLI,VMD	01/07/2019	[redacted]	[redacted]

[REDACTED]
The Scottish Salmon Company
1 Smithy Lane
Lochgilphead
Argyll
PA31 8TA
[REDACTED]

FISH HEALTH INSPECTORATE VISIT REPORT

SUMMARY FOR INFORMATION OF SITE OPERATOR

BUSINESS No	FB0169	DATE OF VISIT	25/06/2019
SITE No	FS0559	SITE NAME	Ardyne
INSPECTOR	[REDACTED]	CASE No	20190309

Inspection under the Aquatic Animal Health (Scotland) Regulations 2009

The above site was inspected, in accordance with the Aquatic Animal Health (Scotland) Regulations 2009, and to meet the requirements of European Community Council Directive 2006/88/EC.

All epidemiological units were inspected. On this occasion no samples were taken for disease analysis. The Inspector did not observe any clinical signs associated with the listed diseases as described in the Aquatic Animal Health (Scotland) Regulations 2009.

Records

The surveillance frequency category of the site was assessed as medium. An inspection under the Aquatic Animal Health (Scotland) Regulations 2009 will be conducted every second year. The category of the site will be reassessed on a routine basis and updated as required.

The information required for the public record of aquaculture production businesses regarding this site was verified and where necessary updated. The following records were also inspected to ensure that the conditions of authorisation for your Aquaculture Production Business (APB) are being met:

Aquaculture animal and aquaculture animal product movement records were inspected and found to be inadequately maintained.

Mortality records were inspected and found to be adequately maintained.

No mortality levels exceeding the reporting criteria have been recorded since the last inspection.

R25

Reports detailing the results of animal health surveillance carried out by or on behalf of the business and/or Marine Scotland were available for inspection.

The biosecurity measures plan for the site was inspected and found to be adequately maintained and implemented.

The following points were raised with the site representative during the inspection:

It was found during inspection of movement records that the FS number was not always being recorded in the source/destination section of the movement book. It was agreed with the site manager at the time of inspection that this would be recorded in future. No further action is required.

Inspection under the Animals and Animal Products (Examination for Residues and Maximum Residue Limits) (England and Scotland) Regulations 2015

Medicine records were inspected and found to be adequately maintained.

Samples were taken to be analysed for veterinary residues.

Inspection under the Aquaculture and Fisheries (Scotland) Act 2007

The site was also inspected in accordance with the Aquaculture and Fisheries (Scotland) Act 2007, as amended, with respect to section 3 regarding parasites (sea lice), section 4A regarding fish farm management agreements and statements and section 5 regarding containment and escapes.

On this occasion the site was found to be satisfactory with regards to parasites, fish farm management agreements and statements and containment and escapes.

Please contact myself or the duty inspector should you require any further information or have any queries regarding this report.

Signed:

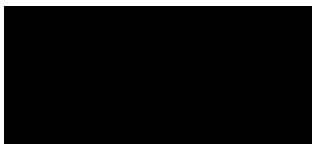

Date: 01/07/2019

Fish Health Inspector

The Fish Health Inspectorate Service Charter detailing standards of service is available on the Marine Scotland website at www.gov.scot/Topics/marine/Fish-Shellfish/FHI/charter

Case No:	<input type="text" value="2019-0310"/>	Date of visit:	<input type="text" value="25/06/2019"/>			
Time spent on site:	<input type="text" value="8hrs"/>	Main Inspector:	<input type="text" value=""/>			
Site No:	<input type="text" value="FS1056"/>	Site Name:	<input type="text" value="Strone Point"/>			
Business No:	<input type="text" value="FB0169"/>	Business Name:	<input type="text" value="The Scottish Salmon Company"/>			
Case Types:	1 <input type="text" value="ECI"/>	2 <input type="text" value="CNI"/>	3 <input type="text" value="SLI"/>	4 <input type="text" value="VMD"/>	5 <input type="text" value=""/>	6 <input type="text" value=""/>
Water Temp (°C):	<input type="text" value="13.8"/>	Thermometer No:	<input type="text" value="T155"/>	FHI 045 completed	<input type="text" value="N"/>	
Observations:	Region:	ST	Water type:	S	CoGP MA	M-45
Dead/weak/abnormally behaving fish present?	<input type="text" value="N"/>	If yes, see additional information/clinical score sheet.				
Clinical signs of disease observed?	<input type="text" value="N"/>	If yes, see additional information/clinical score sheet.				
Gross pathology observed?	<input type="text" value="N"/>	If yes, see additional information/clinical score sheet.				
Diagnostic samples taken?	<input type="text" value="N"/>					

UNI/REG only - if unable to carry out intended visit detail reason below:

Additional Case Information:

2017 morts

week 45 - 20203 - 3.73 - Site data does not match reported mortality data. (reported = 5.45% - 30064 Fish)

week 47 - 12676 - 2.55 - Not reported to FHI - 20-26th of Nov

week 48 - 12664 - 2.61 - Not reported to FHI - 27th nov - 3rd of dec

Sea lice levels jumped up in late 2018, As harvesting was due to commence no treatment action was taken instead worst affected pens were harvested first as part of the harvest strategy.

Mortality levels currently very low and site reported good survival post input from freshwater. Fish appeared healthy in the pens and had a good feeding response when catching for VMD.

Mixed species wrasse had high mortality in late 2017 - during the issues with CMS, Bacteria and Gills in late 2017, there were several weeks where mortality rose above the reporting threshold for the site. During this time mixed species wrasse also had high mortality numbers, they were never health checked, site manager suggested that they were also being affected by the health challenges affecting the salmon during that period. No cleanerfish currently stocked on site. Ardyne is being stocked with mixed wild wrasse from Mull. Stocking at Strone Point will commence once Ardyne pens have been stocked.

Issues with picking up on cleanerfish mortality due to wrasse morts being caught in nets and not being collected in mort sock. Site manager mentioned issues with the net washer affecting the wrasse species on the sides of nets.

Wrasse removed with creels before harvesting and kept in holding pens. Survival in holding pens is very low and no wrasse made it through the winter to the start of the next cycle. Site manager reported large black loss of cleanerfish retrieved at harvest.

All fish sampled appeared healthy externally and internally. No clinical signs of disease were observed.

All sampling, paperwork and inspection was carried out by [REDACTED] supervised by [REDACTED]

Case No: **2019-0310** Site No: **FS1056**
 Date of Visit: **25/06/2019** Inspector(s): **[REDACTED]**

Registration/Authorisation Details

1. Business/site details summary checked by site representative? **Y**
 2. Changes made to details? **N**

Site Details

Total No facilities	14	Facilities stocked	8	No facilities inspected	14
Species	Sal				
Age group	19 s1's				
No Fish	688,160				
Mean Fish Wt	293.2g				
Next Fallow Date (Site)	Oct 20	Next Input Date (Site)	January 21		

Recent (last 4 wks) disease problems? **N** Any escapes (since last visit)? **N**
 If yes, detail: **[REDACTED]**

Movement Records

1. Movement records available for inspection? **Y**
 2. Date of last inspection: **09/11/2017**
 3. Are records complete and correctly entered? **Y**
 4. Are movement records available for dead fish and waste? **Y**
 5. Are records complete and correctly entered? **Y**
 6. Are health certificates for introductions (outwith GB) available? **N/A**

Transport Records

1. Are any movements carried out by (or on behalf) of the business (not using a STB)? **N**
 If yes, is there a system in place for maintenance of transportation records? **[REDACTED]**

Mortality Records

1. Mortality records available for inspection? **Y**
 2. How are mortalities disposed of? **Whole fish - Dundas Chemicals**
 If other detail: **[REDACTED]**
 3. Mortality records complete and correctly entered? **Y**
 4. Recent mortality (last 4 wks): **25 (210 - 0.03%) 24(425 -0.06%) 23(261 -0.04%) 22(183-0.03%)**
 5. Evidence of recent increased/atypical mortalities? **N**
 If yes, facility nos/no mortality per facility/no stock per facility/reason: **[REDACTED]**

6. Any other peaks in mortality during period checked? **Y**
 If yes, detail: **Issues with gills, bacteria and CMS in late 2017**
 7. Have increased (unexplained) mortalities been reported to vet or FHI? **Y**
 If yes, detail action: **Vet recommended Anti biotic treatment - starved fish and morts came down.**
 8. Have 'mortality events' been reported to FHI? If no, add MRT case and enter on mortality events sheet. **N**

1. Recent treatments (last 4 wks)?	<input type="checkbox"/>	Y
If yes, detail:	TMS	
If other, detail:		
2. Medicines records available for inspection?	<input type="checkbox"/>	Y
3. Are records complete and correctly entered?	<input type="checkbox"/>	Y
4. Are fish in a withdrawal period?	<input type="checkbox"/>	Y
5. If yes, what treatment(s)?	Slice TMS	
If other, detail:		
6. Are medicines stored appropriately?	<input type="checkbox"/>	Y

Biosecurity Records

1. Biosecurity records available for inspection?	<input type="checkbox"/>	Y
2. Has the manner and frequency of mortality removal, recording and safe disposal been considered?	<input type="checkbox"/>	Y
3. Has the manner and period in which the APB will notify Scottish Ministers or veterinary professional of any <i>increased (unexplained)</i> mortality at the site been included?	<input type="checkbox"/>	Y
4. Has the action that will be taken in the event that the presence or suspicion of the presence of a listed disease is detected been included and <i>how</i> and <i>when</i> that will be notified to Scottish Ministers?	<input type="checkbox"/>	Y
5. Has the health status of aquaculture animals being stocked on the farm site been covered (equal or higher health status, certification if required)?	<input type="checkbox"/>	Y
6. Have the husbandry and biosecurity measures implemented between each epidemiological unit to minimise transmission of disease been covered (movement of staff, visitors, equipment, live or dead fish etc.)?	<input type="checkbox"/>	Y
7. Is documentation available regarding the measures in place to maintain the physical containment of aquaculture animals held on site?	<input type="checkbox"/>	Y
8. Have the biosecurity procedures been adequately implemented on site?	<input type="checkbox"/>	Y
If no, detail:		

Results of Surveillance

1. Has any animal health surveillance been carried out by, or on behalf of, the business?	<input type="checkbox"/>	Y
2. If yes, are results available for inspection?	<input type="checkbox"/>	Y
3. Any significant results?	<input type="checkbox"/>	N
If yes, detail (if not detailed under recent disease problems).		

Records checked between: 9/11/17-25/06/19

Case no: Site No: Date of visit/
 Sampling:

Priority samples: VI BA PA MG HI

Time sampling starts/ends: Inspector: VMD No.

Environmental conditions: 1 2 3 4 5

Summary samples HIST BA MG VI PA Total Samples

Add Fish/Pools - click

Pool/Fish No												
Fish nos	1-4	5-8										
Pool Group												
Species	SAL	SAL										
Average weight	293g	293g										
Sex	N/A	N/A										
Water Type	SW	SW										
Stock Details												
		Ormsary FS0575)	Ormsary FS0575)									
Stock Origin												
Facility No	5	4										

Case Number:	2019-0310	Site No:	FS1056	Insp:	
Date of Visit	25/06/2019	No of movements/supp./dest.			Score
Live fish movements		0	1-5	6-10	>10
Movements on (from out with GB) of susceptible species	Frequency of movements on from equivalent MS	0	5	10	14
	Frequency of movements on from equivalent zone or compartment including third country	0	9	18	26
	Number of suppliers	0	5	10	14
Movements off	Frequency of movements off	0	3	6	10
	Number of destinations	0	3	6	10
Exposure via water	Site contacts	0	1-5	6-10	
Water contacts with other farms (holding species susceptible to same diseases)	Farm is protected (secure water supply through disinfection or borehole)	0			
	Farm is on-line or in a coastal zone with category I farms upstream or within 1 tidal excursion	1	2	4	2
	Farm is on-line or in a coastal zone with category III farms upstream or within 1 tidal excursion	1	3	6	
	Farm is on-line or in a coastal zone with category V farms upstream or within 1 tidal excursion	1	4	8	
Management practices		None	Secure	Unsecure	
Water contacts with processors	Any processing plant discharging into adjacent waters	0	1	2	1
On farm processing within the rules of the directive	No on farm processing	0			0
	Processing own fish (re-cycling risk)	1			
	Processing fish from MS of equivalent status	2			
	Processing fish from zone or compartment of equivalent status	4			
	Processing fish from Category III farm	8			
	Processing fish from Category V farm	10			
Disposal of fish and fish by-products	Site's own waste only processed.	0			
	Common processes with other farms	3			3
	Collection point for waste from other farms	5			
Use of unpasteurised feeds	No feeding of unpasteurised feed	0			0
	Feeding unpasteurised feed	5			
Biosecurity	Number of sites	1	2 or 3	≥ 4	
Contacts with other sites	Sites operating from single shorebase	0	1	2	1
	Sites sharing staff and equipment	0	1	2	1
Disinfection of equipment between sites, use of footbaths etc	Yes	0			0
	No	1			
CoGP/Regulator					
Practices in accordance with regulator or industry code of practice	Yes	0			0
	No	3			
Platform access to cages	Yes	0			0
	No	2			
Total Rank					21 MEDIUM

Case No: **2019-0310**

Site No: **FS1056**

Sea Lice Inspection (Seawater Sites Only)

- 1. Has the site experienced sea lice problems in the previous 4 years?
- 2. Is the CoGP Farm Management Area (or equivalent) fallowed synchronously on a single year class basis?
- 3. Does the site have access to a range of licenced in-feed and bath sea lice medications (including deltamethrin, azamethiphos and emamectin benzoate) as well as access to suitable biological and/or mechanical control measures, and can these be deployed in a reasonable period of time?
- 4. Is there a signed documented farm management agreement or statement relevant to the site and CoGP Farm Management Area (or equivalent)?
- 5. Are sea lice count records available for inspection? (Legal SSI, CoGP Annex 6)
- 6. Do records adequately reflect the required standard specified in the SSI and the CoGP? (Legal SSI, CoGP Annex 6)
- 7. Are sea lice (*L. salmonis*) record levels below the suggested criteria for treatment in the CoGP during the period that records are inspected? (CoGP Annex 6)
- 8. Have average adult female sea lice (*L. salmonis*) numbers per fish been at a level of 3 or above (prior to w/b 10/6/19) or 2 or above (from w/b 10/6/19) during the period that records are inspected?
If yes, have these been reported to the Fish Health Inspectorate? If no, FHI see comment.
- 9. Is *C. elongatus* infestation at a level which is considered to cause significant welfare problems? (CoGP 4.3.81, 5.3.50)
- 10. Have therapeutic treatments been administered or other actions taken when *L. salmonis* levels have exceeded the suggested criteria for treatment or where *C. elongatus* is considered to have welfare implications? (CoGP 4.3.82, 5.3.51)
- 11. Has any other action been taken (where applicable)?
- 12. Have therapeutic treatments or the actions taken had a significant impact upon the lice levels recorded?
- 13. Are treatments, where conducted, carried out in cooperation between participating farms?
- 14. Is there a harvesting strategy for the site, where fewer populations or part populations are held without treatment for sea lice?
- 15. Is there a site specific written lice management procedure with waypoints describing set actions to deal with recognised scenarios during the escalation of a sea lice infestation?
- 16. Do the sea lice levels observed on stocks reflect sea lice count data? If no please detail reasons.

Containment Inspection

- 1. Has the site experienced equipment damage due to predators in the current or previous production cycles?
- 2. Are measures in place to mitigate against the predation experienced on site? (Detail below)

top nets, seal blinds ADD, MML

If other, detail below:

- 3. Have escape incidents or events been experienced on or in the vicinity of the site since the last FHI inspection?
If Yes proceed with questions 4 – 9. If No skip to question 10
- 4. Have these been reported to Scottish Ministers?
- 5. Have these been reported to local DSFB forthwith (where they exist)? (CoGP – 4.4.37, 5.4.17)
- 6. Have these been reported to the SSPO and local fisheries trusts forthwith (where they exist)? (CoGP – 4.4.37, 5.4.17)
- 7. Were methods (if any) used to recover escapees? If yes give detail
- 8. If gill nets were deployed was this action agreed with local wild fish interests and was permission given by Scottish Ministers? (Legal, CoGP – 4.4.38, 5.4.18)
- 9. What action was taken to prevent and minimise the risk of further escapes? (Not covered in code but could be considered under satisfactory measures of the Act)
- 10. Is the site inspected as satisfactory with regards to containment? If no, please detail reason(s)

Case No: 2019-0310

Site No: FS1056

Date of Visit: 25/06/2019

Inspector: [REDACTED]

Point of Compliance

1. Is the farm under inspection located within a farm management area?

If N, no further questions require completion.

Points of Compliance for Both Farm Management Agreements and Statements

2. Has a current farm management agreement or statement (FMAg/S) been prepared?

3. Is the current FMAg/S available for inspection?

4. Does the FMAg/S identify the relevant farm management area?

5. Does the FMAg/S identify the fish farm site(s) to which it applies?

6. Does the FMAg/S identify the date of commencement of the agreement or statement?

7. Does the FMAg/S identify the date of review?

Arrangements for Fish Health Management

8. Does the FMAg/S identify the minimum health standards for the stocks to be introduced to the area or farm?

9. Does the FMAg/S identify the vaccination requirements for stocks held in the area or farm?

10. Does the FMAg/S identify the species of fish which may be stocked into the area or farm?

11. Does the FMAg/S identify the maximum stocking density of any pen on any farm in the area or the individual farm?

12. Does the FMAg/S identify the arrangements for the storage and disposal of any dead fish from any fish farm in the area or the individual farm?

Arrangements for The Management of Sea Lice

13. Does the FMAg/S identify arrangements for the sharing of data on sea lice numbers and treatments?

14. Does the FMAg/S identify the availability and the use of medicines on farms covered by the agreement of statement?

15. Does the FMAg/S identify any requirements for the sensitivity testing of available treatments for sea lice on farms in the area or individual farms?

16. Does the FMAg/S identify the circumstances under which biological controls and cleaner fish are to be used on farms in the area or individual farms?

17. Does the FMAg/S identify the arrangements for synchronous treatments on farms within the area?

Live Fish Movements

18. Does the FMAg/S identify the circumstances when live fish may be introduced or removed from the area or farm?

19. Does the FMAg/S identify the arrangements for the movement of live fish on and off sites in the area or individual farms?

Harvesting

20. Does the FMAg/S identify acceptable harvest practices on farms in the area or individual farms?

Fallowing

21. Does the FMAg/S identify the dates by which the area or individual farm will be fallow and the earliest date when a farm or area may be restocked?

22. Does the FMAg/S identify whether one or more year classes may be stocked onto sites covered by the agreement or statement?

23. Does the FMAg/S identify whether broodstock or potential broodstock are to be kept on any site covered by the agreement or statement?

Point of Compliance for Farm Management Agreements Only

24. Does the farm management agreement include arrangements for persons to become, or cease to be, parties to the agreement?

Management and operation

25. Is the fish farm being managed and operated in accordance with the agreement or statement?

26. What is the version no/date of issue of the FMAg/S?

Site No: FS1056
Case No: 2019-0310
Nature of non-compliance:
Action taken (FHI):
Non-compliance relevant to (delete): VirologyMolGen/Bacteriology/Histology/Parasitology



If unexplained, select observations:	Total mortality during event (if available):	Additional information (e.g. action taken by company):	Action taken by FHI (include case no where applicable):
	12676	Reduced feeding according to O2 levels	Historic - Picked up during Inspection. No further action
	12664	Reduced feeding according to O2 levels	Historic - Picked up during Inspection. No further action

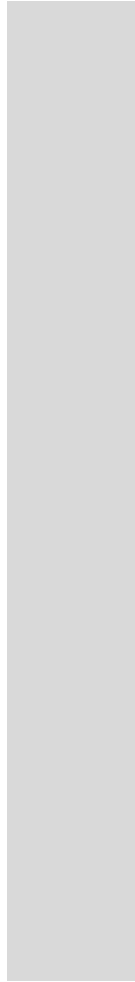

Case No: 2019-0310

Date of visit: 25/06/2019

Site No: FS1056

Inspector: [Redacted]

Results Summary	Freq.	Date of Notification						
		Database	Insp	Phone	Insp	Writing	Insp	2 nd Insp

Report Summary			
Case Type	Date	Insp	2 nd Insp
ECI SLI CNI VMD	02/07/2019	[Redacted]	[Redacted]

[REDACTED]
The Scottish Salmon Company
1 Smithy Lane
Lochgilphead
Argyll
PA31 8TA
[REDACTED]

FISH HEALTH INSPECTORATE VISIT REPORT

SUMMARY FOR INFORMATION OF SITE OPERATOR

BUSINESS No	FB0169	DATE OF VISIT	25/06/2019
SITE No	FS1056	SITE NAME	Strone Point
INSPECTOR	[REDACTED]	CASE No	20190310

Inspection under the Aquatic Animal Health (Scotland) Regulations 2009

The above site was inspected, in accordance with the Aquatic Animal Health (Scotland) Regulations 2009, and to meet the requirements of European Community Council Directive 2006/88/EC.

All epidemiological units were inspected. On this occasion no samples were taken for disease analysis. The Inspector did not observe any clinical signs associated with the listed diseases as described in the Aquatic Animal Health (Scotland) Regulations 2009.

Records

The surveillance frequency category of the site was assessed as medium. An inspection under the Aquatic Animal Health (Scotland) Regulations 2009 will be conducted every second year. The category of the site will be reassessed on a routine basis and updated as required.

The information required for the public record of aquaculture production businesses regarding this site was verified and where necessary updated. The following records were also inspected to ensure that the conditions of authorisation for your Aquaculture Production Business (APB) are being met:

Aquaculture animal and aquaculture animal product movement records were inspected and appeared to be adequately maintained.

Mortality records were inspected and found to be adequately maintained.

Mortality levels had exceeded the reporting criteria since the last inspection and had not been reported to the Fish Health Inspectorate. I would like to remind you of the industry agreement in relation to mortality reporting as detailed in A Code of Good Practice for Scottish Finfish Aquaculture.

R25

Reports detailing the results of animal health surveillance carried out by or on behalf of the business and/or Marine Scotland were available for inspection.

The biosecurity measures plan for the site was inspected and found to be adequately maintained and implemented.

Inspection under the Animals and Animal Products (Examination for Residues and Maximum Residue Limits) (England and Scotland) Regulations 2015

Medicine records were inspected and found to be adequately maintained.

Samples were taken to be analysed for veterinary residues.

Inspection under the Aquaculture and Fisheries (Scotland) Act 2007

The site was also inspected in accordance with the Aquaculture and Fisheries (Scotland) Act 2007, as amended, with respect to section 3 regarding parasites (sea lice), section 4A regarding fish farm management agreements and statements and section 5 regarding containment and escapes.

On this occasion the site was found to be satisfactory with regards to parasites, fish farm management agreements and statements and containment and escapes.

Please contact myself or the duty inspector should you require any further information or have any queries regarding this report.

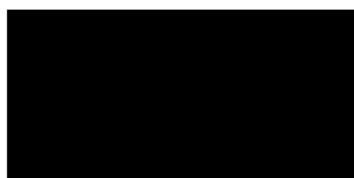

Signed:

Date: 01/07/2019

Fish Health Inspector

The Fish Health Inspectorate Service Charter detailing standards of service is available on the Marine Scotland website at www.gov.scot/Topics/marine/Fish-Shellfish/FHI/charter