

Case No: 2019-0015 Date of visit: 17/01/2019

Time spent on site: 1 Hour Main Inspector: WJM

Site No: FS0614 Site Name: Hollywood Salmon Farm

Business No: FB0572 Business Name: AquaGen Scotland Ltd

Case Types: 1 IMP 2 3 4 5 6

Water Temp (°C): Thermometer No: FHI 045 completed

Observations: Region: DG Water type: F CoGP MA:

Dead/weak/abnormally behaving fish present? N/A If yes, see additional information/clinical score sheet.

Clinical signs of disease observed? N/A If yes, see additional information/clinical score sheet.

Gross pathology observed? N/A If yes, see additional information/clinical score sheet.

Diagnostic samples taken? N/A

UNI/REG only - if unable to carry out intended visit detail reason below:

Additional Case Information:

Import inspection conducted at Aberdeen Airport.

Two box shipment of 42,000 Atlantic Salmon ova from Norway was inspected and original health certificates (intra.no.2019.0000131 (no-0028399)) were found to be included and satisfactory.

No issues raised.

Paperwork completed by NYL, supervised by WJM.

Case No: **2019-0015**

Date of visit: **17/01/2019**

Site No: **FS0614**

Inspector: **WJM**

Results Summary	Freq.	Date of Notification						
		Database	Insp	Phone	Insp	Writing	Insp	2 nd Insp

Report Summary			
Case Type	Date	Insp	2 nd Insp
IMP	17/01/2019	WJM	ASM

██████████
AquaGen Scotland Ltd
BETA Centre Unit 16A
Stirling University Innovation Park
Stirling
FK9 4NF
██████████

FISH HEALTH INSPECTORATE VISIT REPORT

SUMMARY FOR INFORMATION OF SITE OPERATOR

BUSINESS No	FB0572	DATE OF VISIT	17/01/2019
SITE No	FS0614	SITE NAME	Hollywood Salmon Farm
INSPECTOR	Warren Murray & Nicole Little	CASE No	20190015

Inspection of a consignment introduced into Scotland

An inspection was conducted at Aberdeen Airport on a consignment of 42,000 Atlantic salmon ova introduced into Scotland from AquaGen, Norway.

The accompanying health certificate met the requirements of the Aquatic Animal Health (Scotland) Regulations 2009 and the Trade in Animals and Related Products (Scotland) Regulations 2012.

The consignee must retain the original health certificate for at least 3 years.

Please contact myself or the duty inspector should you require any further information or have any queries regarding this report.

Signed: ██████████

Fish Health Inspector

Date: 17/01/2019

The Fish Health Inspectorate Service Charter detailing standards of service is available on the Marine Scotland website at www.gov.scot/Topics/marine/Fish-Shellfish/FHI/charter

Case No: Date of visit:

Time spent on site: Main Inspector:

Site No: Site Name:
 Business No: Business Name:

Case Types: 1 2 3 4 5 6

Water Temp (°C): Thermometer No: FHI 045 completed

Observations: Region: ST Water type: F CoGP MA:

Dead/weak/abnormally behaving fish present? If yes, see additional information/clinical score sheet.
 Clinical signs of disease observed? If yes, see additional information/clinical score sheet.
 Gross pathology observed? If yes, see additional information/clinical score sheet.
 Diagnostic samples taken?

UNI/REG only - if unable to carry out intended visit detail reason below:

Additional Case Information:

alevins due to go into first feeding week beginning 28/01/19

Mortality over last 4 weeks

24/12/18 s1's - 1322 (0.28%)

31/12/18 s1's - 1572 (0.33%)

07/1/19 - s1s - 1816 (0.38%)

13/1/19- s1s - 1193 (0.25%)

morts spiked in week 24/12/18 due to new batch of eggs arriving.

Plans are in place to build a new recirculation unit as part of Cairndow Hatchery.

Organic site as no chemical treatments used on site.

Case paperwork completed by DJM while supervised by WJM.

Case No: **2019-0016** Site No: **FS0323**
 Date of Visit: **23/01/2019** Inspector(s): **WJM**

Registration/Authorisation Details

- 1. Business/site details summary checked by site representative? **Y**
- 2. Changes made to details? **N**

Site Details

Total No facilities	76	Facilities stocked	11	No facilities inspected	76
Species	sal				
Age group	19 S1's	alevins			
No Fish	472,202	2,479,775			
Mean Fish Wt	73.72g	0.2g			
Next Fallow Date (Site)	never fallow		Next Input Date (Site)	18th February 2019	

Recent (last 4 wks) disease problems? **Y** Any escapes (since last visit)? **N**
 If yes, detail: **minor fungus problems, dying down**

Movement Records

- 1. Movement records available for inspection? **Y**
- 2. Date of last inspection: **02/10/2018**
- 3. Are records complete and correctly entered? **Y**
- 4. Are movement records available for dead fish and waste? **Y**
- 5. Are records complete and correctly entered? **Y**
- 6. Are health certificates for introductions (outwith GB) available? **Y**

Transport Records

- 1. Are any movements carried out by (or on behalf) of the business (not using a STB)? **N**
- If yes, is there a system in place for maintenance of transportation records?

Mortality Records

- 1. Mortality records available for inspection? **Y**
- 2. How are mortalities disposed of? **Ensiled - on site**
- If other detail: **Waste collected then incinerated by private company**
- 3. Mortality records complete and correctly entered? **Y**
- 4. Recent mortality (last 4 wks): **24/12/18- 0.28%. 31/12/18-0.33%. 7/01/19-0.38%. 13/01/19-0.25%**
- 5. Evidence of recent increased/atypical mortalities? **N**
- If yes, facility nos/no mortality per facility/no stock per facility/reason:

- 6. Any other peaks in mortality during period checked? **N**
- If yes, detail:
- 7. Have increased (unexplained) mortalities been reported to vet or FHI? **N/A**
- If yes, detail action:
- 8. Have 'mortality events' been reported to FHI? If no, add MRT case and enter on mortality events sheet. **N/A**

1. Recent treatments (last 4 wks)?	<input type="checkbox"/>	N
If yes, detail:	<input type="text"/>	
If other, detail:	<input type="text"/>	
2. Medicines records available for inspection?	<input type="checkbox"/>	Y
3. Are records complete and correctly entered?	<input type="checkbox"/>	Y
4. Are fish in a withdrawal period?	<input type="checkbox"/>	N
5. If yes, what treatment(s)?	<input type="text"/>	
If other, detail:	<input type="text"/>	
6. Are medicines stored appropriately?	<input type="checkbox"/>	Y

Biosecurity Records

1. Biosecurity records available for inspection?	<input type="checkbox"/>	Y
2. Has the manner and frequency of mortality removal, recording and safe disposal been considered?	<input type="checkbox"/>	Y
3. Has the manner and period in which the APB will notify Scottish Ministers or veterinary professional of any <i>increased (unexplained)</i> mortality at the site been included?	<input type="checkbox"/>	Y
4. Has the action that will be taken in the event that the presence or suspicion of the presence of a listed disease is detected been included and <i>how</i> and <i>when</i> that will be notified to Scottish Ministers?	<input type="checkbox"/>	Y
5. Has the health status of aquaculture animals being stocked on the farm site been covered (equal or higher health status, certification if required)?	<input type="checkbox"/>	Y
6. Have the husbandry and biosecurity measures implemented between each epidemiological unit to minimise transmission of disease been covered (movement of staff, visitors, equipment, live or dead fish etc.)?	<input type="checkbox"/>	Y
7. Is documentation available regarding the measures in place to maintain the physical containment of aquaculture animals held on site?	<input type="checkbox"/>	Y
8. Have the biosecurity procedures been adequately implemented on site?	<input type="checkbox"/>	Y
If no, detail:	<input type="text"/>	

Results of Surveillance

1. Has any animal health surveillance been carried out by, or on behalf of, the business?	<input type="checkbox"/>	Y
2. If yes, are results available for inspection?	<input type="checkbox"/>	Y
3. Any significant results?	<input type="checkbox"/>	N
If yes, detail (if not detailed under recent disease problems).	<input type="text"/>	
<input type="text"/>		

Records checked between:

Case no: Site No: Date of visit/
 Sampling:

Priority samples: VI BA PA MG HI

Time sampling starts/ends: Inspector: VMD No.

Environmental conditions: 1 2 3 4 5

Summary samples HIST BA MG VI PA Total Samples

Add Fish/Pools - click

	Pool/Fish No												
	Fish nos	1-6	7-12										
	Pool Group												
Stock Details	Species	SAL	SAL										
	Average weight	0.0730	0.0730										
	Sex	N/A	N/A										
	Water Type	FW	FW										
	Stock Origin	Mowi - Tveitevåg	Mowi - Tveitevåg										
	Facility No	E4	E9										

01/2019

Additional Sample Information:

All fish sampled for VMD appeared healthy externally and internally. VMD samples taken by DJM.

Total Tests assigned

Case Number:	2019-0016	Site No:	FS0323	Insp:	WJM
Date of Visit	23/01/2019	No of movements/supp./dest.			Score
Live fish movements		0	1-5	6-10	>10
Movements on (from out with GB) of susceptible species	Frequency of movements on from equivalent MS	0	5	10	14
	Frequency of movements on from equivalent zone or compartment including third country	0	9	18	26
	Number of suppliers	0	5	10	14
Movements off	Frequency of movements off	0	3	6	10
	Number of destinations	0	3	6	10
Exposure via water	Site contacts	0	1-5	6-10	
Water contacts with other farms (holding species susceptible to same diseases)	Farm is protected (secure water supply through disinfection or borehole)	0			
	Farm is on-line or in a coastal zone with category I farms upstream or within 1 tidal excursion	1	2	4	
	Farm is on-line or in a coastal zone with category III farms upstream or within 1 tidal excursion	1	3	6	
	Farm is on-line or in a coastal zone with category V farms upstream or within 1 tidal excursion	1	4	8	
Management practices		None	Secure	Unsecure	
Water contacts with processors	Any processing plant discharging into adjacent waters	0	1	2	
On farm processing within the rules of the directive	No on farm processing	0			
	Processing own fish (re-cycling risk)	1			
	Processing fish from MS of equivalent status	2			
	Processing fish from zone or compartment of equivalent status	4			
	Processing fish from Category III farm	8			
	Processing fish from Category V farm	10			
Disposal of fish and fish by-products	Site's own waste only processed.	0			
	Common processes with other farms	3			
	Collection point for waste from other farms	5			
Use of unpasteurised feeds	No feeding of unpasteurised feed	0			
	Feeding unpasteurised feed	5			
Biosecurity	Number of sites	1	2 or 3	≥ 4	
Contacts with other sites	Sites operating from single shorebase	0	1	2	
	Sites sharing staff and equipment	0	1	2	
Disinfection of equipment between sites, use of footbaths etc	Yes	0			
	No	1			
CoGP/Regulator					
Practices in accordance with regulator or industry code of practice	Yes	0			
	No	3			
Platform access to cages	Yes	0			
	No	2			
Total Rank					31 HIGH

Case No: 2019-0016

Site No: FS0323

Sea Lice Inspection (Seawater Sites Only)

1. Has the site experienced sea lice problems in the previous 4 years?
2. Is the CoGP Farm Management Area (or equivalent) followed synchronously on a single year class basis?
3. Does the site have access to a range of licenced in-feed and bath sea lice medications (including deltamethrin, azamethiphos and emamectin benzoate) as well as access to suitable biological and/or mechanical control measures, and can these be deployed in a reasonable period of time?
4. Is there a signed documented farm management agreement or statement relevant to the site and CoGP Farm Management Area (or equivalent)?
5. Are sea lice count records available for inspection? (Legal SSI, CoGP Annex 6)
6. Do records adequately reflect the required standard specified in the SSI and the CoGP? (Legal SSI, CoGP Annex 6)
7. Are sea lice (*L. salmonis*) record levels below the suggested criteria for treatment in the CoGP during the period that records are inspected? (CoGP Annex 6)
8. Have average adult female sea lice (*L. salmonis*) numbers per fish been at a level of 3 or above during the period that records are inspected?
If yes, have these been reported to the Fish Health Inspectorate? If no, FHI see comment.
9. Is *C. elongatus* infestation at a level which is considered to cause significant welfare problems? (CoGP 4.3.81, 5.3.50)
10. Have therapeutic treatments been administered or other actions taken when *L. salmonis* levels have exceeded the suggested criteria for treatment or where *C. elongatus* is considered to have welfare implications? (CoGP 4.3.82, 5.3.51)
11. Has any other action been taken (where applicable)?
12. Have therapeutic treatments or the actions taken had a significant impact upon the lice levels recorded?
13. Are treatments, where conducted, carried out in cooperation between participating farms?
14. Is there a harvesting strategy for the site, where fewer populations or part populations are held without treatment for sea lice?
15. Is there a site specific written lice management procedure with waypoints describing set actions to deal with recognised scenarios during the escalation of a sea lice infestation?
16. Do the sea lice levels observed on stocks reflect sea lice count data? If no please detail reasons.

Containment Inspection

1. Has the site experienced equipment damage due to predators in the current or previous production cycles? N
2. Are measures in place to mitigate against the predation experienced on site? (Detail below) Y

If other, detail below:

Tops nets, Pest control come every six weeks.

3. Have escape incidents or events been experienced on or in the vicinity of the site since the last FHI inspection? N
If Yes proceed with questions 4 – 9. If No skip to question 10
4. Have these been reported to Scottish Ministers?
5. Have these been reported to local DSFB forthwith (where they exist)? (CoGP – 4.4.37, 5.4.17)
6. Have these been reported to the SSPO and local fisheries trusts forthwith (where they exist)? (CoGP – 4.4.37, 5.4.17)
7. Were methods (if any) used to recover escapees? If yes give detail
8. If gill nets were deployed was this action agreed with local wild fish interests and was permission given by Scottish Ministers? (Legal, CoGP – 4.4.38, 5.4.18)
9. What action was taken to prevent and minimise the risk of further escapes? (Not covered in code but could be considered under satisfactory measures of the Act)
10. Is the site inspected as satisfactory with regards to containment? If no, please detail reason(s) Y

██████████
Lakeland (Cairndow) Ltd
c/o Cooke Aquaculture Scotland Ltd
Crowness Road, Hatston Kirkwall
Orkney
KW15 1RG
████████████████████

FISH HEALTH INSPECTORATE VISIT REPORT

SUMMARY FOR INFORMATION OF SITE OPERATOR

BUSINESS No	FB0560	DATE OF VISIT	23/01/2019
SITE No	FS0323	SITE NAME	Cairndow Hatchery
INSPECTOR	Warren Murray & Duncan McNicoll	CASE No	20190016

Inspection under the Aquatic Animal Health (Scotland) Regulations 2009

The above site was inspected, in accordance with the Aquatic Animal Health (Scotland) Regulations 2009, and to meet the requirements of European Community Council Directive 2006/88/EC.

All epidemiological units were inspected. On this occasion no samples were taken for disease analysis. The Inspector did not observe any clinical signs associated with the listed diseases as described in the Aquatic Animal Health (Scotland) Regulations 2009.

Records

The surveillance frequency category of the site was assessed as high. An inspection under the Aquatic Animal Health (Scotland) Regulations 2009 will be conducted annually. The category of the site will be reassessed on a routine basis and updated as required.

The information required for the public record of aquaculture production businesses regarding this site was verified and where necessary updated. The following records were also inspected to ensure that the conditions of authorisation for your Aquaculture Production Business (APB) are being met:

Aquaculture animal and aquaculture animal product movement records were inspected and appeared to be adequately maintained.

Mortality records were inspected and found to be adequately maintained.

Reports detailing the results of animal health surveillance carried out by or on behalf of the business and/or Marine Scotland were available for inspection.

R04

The biosecurity measures plan for the site was inspected and found to be adequately maintained and implemented.

Inspection under the Animals and Animal Products (Examination for Residues and Maximum Residue Limits) (England and Scotland) Regulations 2013

Medicine records were inspected and found to be adequately maintained.

Samples were taken to be analysed for veterinary residues.

Inspection under the Aquaculture and Fisheries (Scotland) Act 2007

The site was also inspected in accordance with the Aquaculture and Fisheries (Scotland) Act 2007 with respect to section 5 regarding containment and escapes.

On this occasion the site was found to be satisfactory.

Please contact myself or the duty inspector should you require any further information or have any queries regarding this report.

Signed:

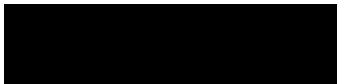

Date: 31/01/2019

Fish Health Inspector

The Fish Health Inspectorate Service Charter detailing standards of service is available on the Marine Scotland website at www.gov.scot/Topics/marine/Fish-Shellfish/FHI/charter

Case No: 2019-0017 Date of visit: 23/01/2019

Time spent on site: 4 hrs Main Inspector: WJM

Site No: FS0339 Site Name: Furnace (FW)
Business No: FB0235 Business Name: Cooke Aquaculture (Freshwater) Ltd

Case Types: 1 ECI 2 CNI 3 VMD 4 5 6

Water Temp (°C): 11.3 Thermometer No: Site FHI 045 completed

Observations: Region: ST Water type: F CoGP MA:

Dead/weak/abnormally behaving fish present? N If yes, see additional information/clinical score sheet.
Clinical signs of disease observed? N If yes, see additional information/clinical score sheet.
Gross pathology observed? N If yes, see additional information/clinical score sheet.
Diagnostic samples taken? N

UNI/REG only - if unable to carry out intended visit detail reason below:

Additional Case Information:

During the visit the site was in the process of vaccinating several tanks with alphajet micro 6 and alphajet Pd 1. This was in response to a PD outbreak that appears to be under control (low mortalities). Fish treated with salt water (2 ppt) for fungus.

Mortalities that went over the reporting threshold in week 50 of 2018 were reported to the FHI at 1.93% and attributed to SAV. During the inspection the mortalities percentage was recorded at 2.24%

Case paperwork completed by DJM while supervised by WJM.

Case No: **2019-0017** Site No: **FS0339**
 Date of Visit: **23/01/2019** Inspector(s): **WJM**

Registration/Authorisation Details

- 1. Business/site details summary checked by site representative? **Y**
- 2. Changes made to details? **N**

Site Details

Total No facilities	18	Facilities stocked	13	No facilities inspected	18
Species	sal				
Age group	s1's 19				
No Fish	1,169,301				
Mean Fish Wt	130g				
Next Fallow Date (Site)	end of march 19	Next Input Date (Site)	end of may 19		

Recent (last 4 wks) disease problems? **Y** Any escapes (since last visit)? **N**
 If yes, detail: **tail end of PD outbreak, under control. Little bit of fungus**

Movement Records

- 1. Movement records available for inspection? **Y**
- 2. Date of last inspection: **02/10/2018**
- 3. Are records complete and correctly entered? **Y**
- 4. Are movement records available for dead fish and waste? **Y**
- 5. Are records complete and correctly entered? **Y**
- 6. Are health certificates for introductions (outwith GB) available? **N/A**

Transport Records

- 1. Are any movements carried out by (or on behalf) of the business (not using a STB)? **N**
- If yes, is there a system in place for maintenance of transportation records?

Mortality Records

- 1. Mortality records available for inspection? **Y**
- 2. How are mortalities disposed of? **Ensiled - on site**
- If other detail:
- 3. Mortality records complete and correctly entered? **Y**
- 4. Recent mortality (last 4 wks): **wk52 - 3121 0.27% wk1 1617 0.14%, wk2 735, 0.06% wk3 1191 0.1%**
- 5. Evidence of recent increased/atypical mortalities? **N**
- If yes, facility nos/no mortality per facility/no stock per facility/reason:
- 6. Any other peaks in mortality during period checked? **Y**
- If yes, detail: **week 50-18 (1208107- 2.24%) wk 51 (13257 - 1.12%)**
- 7. Have increased (unexplained) mortalities been reported to vet or FHI? **Y**
- If yes, detail action: **Mortalities in week 50 were reported to FHI.**
- 8. Have 'mortality events' been reported to FHI? If no, add MRT case and enter on mortality events sheet. **Y**

1. Recent treatments (last 4 wks)?	<input type="checkbox"/>	N
If yes, detail:	<input type="text"/>	
If other, detail:	<input type="text"/>	
2. Medicines records available for inspection?	<input type="checkbox"/>	Y
3. Are records complete and correctly entered?	<input type="checkbox"/>	Y
4. Are fish in a withdrawal period?	<input type="checkbox"/>	N
5. If yes, what treatment(s)?	<input type="text"/>	
If other, detail:	<input type="text"/>	
6. Are medicines stored appropriately?	<input type="checkbox"/>	Y

Biosecurity Records

1. Biosecurity records available for inspection?	<input type="checkbox"/>	Y
2. Has the manner and frequency of mortality removal, recording and safe disposal been considered?	<input type="checkbox"/>	Y
3. Has the manner and period in which the APB will notify Scottish Ministers or veterinary professional of any <i>increased (unexplained)</i> mortality at the site been included?	<input type="checkbox"/>	Y
4. Has the action that will be taken in the event that the presence or suspicion of the presence of a listed disease is detected been included and <i>how</i> and <i>when</i> that will be notified to Scottish Ministers?	<input type="checkbox"/>	Y
5. Has the health status of aquaculture animals being stocked on the farm site been covered (equal or higher health status, certification if required)?	<input type="checkbox"/>	Y
6. Have the husbandry and biosecurity measures implemented between each epidemiological unit to minimise transmission of disease been covered (movement of staff, visitors, equipment, live or dead fish etc.)?	<input type="checkbox"/>	Y
7. Is documentation available regarding the measures in place to maintain the physical containment of aquaculture animals held on site?	<input type="checkbox"/>	Y
8. Have the biosecurity procedures been adequately implemented on site?	<input type="checkbox"/>	Y
If no, detail:	<input type="text"/>	

Results of Surveillance

1. Has any animal health surveillance been carried out by, or on behalf of, the business?	<input type="checkbox"/>	Y
2. If yes, are results available for inspection?	<input type="checkbox"/>	Y
3. Any significant results?	<input type="checkbox"/>	N
If yes, detail (if not detailed under recent disease problems).	<input type="text"/>	
<input type="text"/>		

Records checked between:

Case no: Site No: Date of visit/
 Sampling:

Priority samples: VI BA PA MG HI

Time sampling starts/ends: Inspector: VMD No.

Environmental conditions: 1 2 3 4 5

Summary samples HIST BA MG VI PA Total Samples

Add Fish/Pools - click

Pool/Fish No													
Fish nos	1-3	4-6	7-9	10-12	13-16	17-19							
Pool Group													
Species	SAL	SAL	SAL	SAL	SAL	SAL							
Average weight	0.1300	0.1300	0.1300	0.1300	0.1300	0.1300							
Sex	N/A	N/A	N/A	N/A	N/A	N/A							
Water Type	FW	FW	FW	FW	FW	FW							
Stock Details		Cairndow	Cairndow	Cairndow	Cairndow	Cairndow							
	Stock Origin												
Facility No	C2	C4	A3	B3	A2	B2							

Case Number:	2019-0017	Site No:	FS0339	Insp:	WJM	
Date of Visit	23/01/2019	No of movements/supp./dest.			Score	
Live fish movements		0	1-5	6-10	>10	
Movements on (from out with GB) of susceptible species	Frequency of movements on from equivalent MS	0	5	10	14	0
	Frequency of movements on from equivalent zone or compartment including third country	0	9	18	26	0
	Number of suppliers	0	5	10	14	0
Movements off	Frequency of movements off	0	3	6	10	10
	Number of destinations	0	3	6	10	3
Exposure via water	Site contacts	0	1-5	6-10		
Water contacts with other farms (holding species susceptible to same diseases)	Farm is protected (secure water supply through disinfection or borehole)	0				
	Farm is on-line or in a coastal zone with category I farms upstream or within 1 tidal excursion	1	2	4		1
	Farm is on-line or in a coastal zone with category III farms upstream or within 1 tidal excursion	1	3	6		
	Farm is on-line or in a coastal zone with category V farms upstream or within 1 tidal excursion	1	4	8		
Management practices		None	Secure	Unsecure		
Water contacts with processors	Any processing plant discharging into adjacent waters	0	1	2		0
On farm processing within the rules of the directive	No on farm processing	0				0
	Processing own fish (re-cycling risk)	1				
	Processing fish from MS of equivalent status	2				
	Processing fish from zone or compartment of equivalent status	4				
	Processing fish from Category III farm	8				
	Processing fish from Category V farm	10				
Disposal of fish and fish by-products	Site's own waste only processed.	0				0
	Common processes with other farms	3				
	Collection point for waste from other farms	5				
Use of unpasteurised feeds	No feeding of unpasteurised feed	0				0
	Feeding unpasteurised feed	5				
Biosecurity	Number of sites	1	2 or 3	≥ 4		
Contacts with other sites	Sites operating from single shorebase	0	1	2		0
	Sites sharing staff and equipment	0	1	2		0
Disinfection of equipment between sites, use of footbaths etc	Yes	0				0
	No	1				
CoGP/Regulator						
Practices in accordance with regulator or industry code of practice	Yes	0				0
	No	3				
Platform access to cages	Yes	0				0
	No	2				
Total Rank					14	LOW

Case No: **2019-0017**

Site No: **FS0339**

Sea Lice Inspection (Seawater Sites Only)

1. Has the site experienced sea lice problems in the previous 4 years?
2. Is the CoGP Farm Management Area (or equivalent) followed synchronously on a single year class basis?
3. Does the site have access to a range of licenced in-feed and bath sea lice medications (including deltamethrin, azamethiphos and emamectin benzoate) as well as access to suitable biological and/or mechanical control measures, and can these be deployed in a reasonable period of time?
4. Is there a signed documented farm management agreement or statement relevant to the site and CoGP Farm Management Area (or equivalent)?
5. Are sea lice count records available for inspection? (Legal SSI, CoGP Annex 6)
6. Do records adequately reflect the required standard specified in the SSI and the CoGP? (Legal SSI, CoGP Annex 6)
7. Are sea lice (*L. salmonis*) record levels below the suggested criteria for treatment in the CoGP during the period that records are inspected? (CoGP Annex 6)
8. Have average adult female sea lice (*L. salmonis*) numbers per fish been at a level of 3 or above during the period that records are inspected?
If yes, have these been reported to the Fish Health Inspectorate? If no, FHI see comment.
9. Is *C. elongatus* infestation at a level which is considered to cause significant welfare problems? (CoGP 4.3.81, 5.3.50)
10. Have therapeutic treatments been administered or other actions taken when *L. salmonis* levels have exceeded the suggested criteria for treatment or where *C. elongatus* is considered to have welfare implications? (CoGP 4.3.82, 5.3.51)
11. Has any other action been taken (where applicable)?
12. Have therapeutic treatments or the actions taken had a significant impact upon the lice levels recorded?
13. Are treatments, where conducted, carried out in cooperation between participating farms?
14. Is there a harvesting strategy for the site, where fewer populations or part populations are held without treatment for sea lice?
15. Is there a site specific written lice management procedure with waypoints describing set actions to deal with recognised scenarios during the escalation of a sea lice infestation?
16. Do the sea lice levels observed on stocks reflect sea lice count data? If no please detail reasons.

Containment Inspection

1. Has the site experienced equipment damage due to predators in the current or previous production cycles? N
2. Are measures in place to mitigate against the predation experienced on site? (Detail below) Y

If other, detail below:

Anti jump shields and regular pest control visits. All tanks are indoors

3. Have escape incidents or events been experienced on or in the vicinity of the site since the last FHI inspection? N
If Yes proceed with questions 4 – 9. If No skip to question 10
4. Have these been reported to Scottish Ministers?
5. Have these been reported to local DSFB forthwith (where they exist)? (CoGP – 4.4.37, 5.4.17)
6. Have these been reported to the SSPO and local fisheries trusts forthwith (where they exist)? (CoGP – 4.4.37, 5.4.17)
7. Were methods (if any) used to recover escapees? If yes give detail
8. If gill nets were deployed was this action agreed with local wild fish interests and was permission given by Scottish Ministers? (Legal, CoGP – 4.4.38, 5.4.18)
9. What action was taken to prevent and minimise the risk of further escapes? (Not covered in code but could be considered under satisfactory measures of the Act)
10. Is the site inspected as satisfactory with regards to containment? If no, please detail reason(s) Y

██████████
Cooke Aquaculture (Freshwater) Ltd
Crowness Road
Hatston Kirkwall
Orkney
KW15 1RG
████████████████████

FISH HEALTH INSPECTORATE VISIT REPORT

SUMMARY FOR INFORMATION OF SITE OPERATOR

BUSINESS No	FB0235	DATE OF VISIT	23/01/2019
SITE No	FS0339	SITE NAME	Furnace (FW)
INSPECTOR	Warren Murray & Duncan McNicoll	CASE No	20190017

Inspection under the Aquatic Animal Health (Scotland) Regulations 2009

The above site was inspected, in accordance with the Aquatic Animal Health (Scotland) Regulations 2009, and to meet the requirements of European Community Council Directive 2006/88/EC.

All epidemiological units were inspected. On this occasion no samples were taken for disease analysis. The Inspector did not observe any clinical signs associated with the listed diseases as described in the Aquatic Animal Health (Scotland) Regulations 2009.

Records

The surveillance frequency category of the site was assessed as low. An inspection under the Aquatic Animal Health (Scotland) Regulations 2009 will be conducted every third year. The category of the site will be reassessed on a routine basis and updated as required.

The information required for the public record of aquaculture production businesses regarding this site was verified and where necessary updated. The following records were also inspected to ensure that the conditions of authorisation for your Aquaculture Production Business (APB) are being met:

Aquaculture animal and aquaculture animal product movement records were inspected and appeared to be adequately maintained.

Mortality records were inspected and found to be adequately maintained.

Mortality levels had exceeded the reporting criteria since the last inspection and had been reported to the Fish Health Inspectorate as required.

R04

Reports detailing the results of animal health surveillance carried out by or on behalf of the business and/or Marine Scotland were available for inspection.

The biosecurity measures plan for the site was inspected and found to be adequately maintained and implemented.

Inspection under the Animals and Animal Products (Examination for Residues and Maximum Residue Limits) (England and Scotland) Regulations 2013

Medicine records were inspected and found to be adequately maintained.

Samples were taken to be analysed for veterinary residues.

Inspection under the Aquaculture and Fisheries (Scotland) Act 2007

The site was also inspected in accordance with the Aquaculture and Fisheries (Scotland) Act 2007 with respect to section 5 regarding containment and escapes.

On this occasion the site was found to be satisfactory

Please contact myself or the duty inspector should you require any further information or have any queries regarding this report.

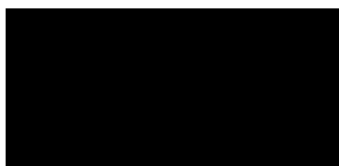

Signed:

Date: 31/01/2019

Fish Health Inspector

The Fish Health Inspectorate Service Charter detailing standards of service is available on the Marine Scotland website at www.gov.scot/Topics/marine/Fish-Shellfish/FHI/charter

Case No: 2019-0018 Date of visit: 22/01/2019

Time spent on site: 6 hrs Main Inspector: WJM

Site No: FS0648 Site Name: Ardtaraig Hatchery
Business No: FB0235 Business Name: Cooke Aquaculture (Freshwater) Ltd

Case Types: 1 ECI 2 CNI 3 VMD 4 UNI 5 6

Water Temp (°C): 3.2 Thermometer No: Site FHI 045 completed

Observations: Region: ST Water type: F CoGP MA:

Dead/weak/abnormally behaving fish present? N If yes, see additional information/clinical score sheet.
Clinical signs of disease observed? N If yes, see additional information/clinical score sheet.
Gross pathology observed? N If yes, see additional information/clinical score sheet.
Diagnostic samples taken? N

UNI/REG only - if unable to carry out intended visit detail reason below:

[Empty text box for visit detail reason]

Additional Case Information:

4 movement records were recorded in movement record book after yellow copy had been removed at last inspection. Movement records have been updated to include them.

During inspection of mortality records of August, September 2017 unusually high mortalities were observed.

week beginning 19th August - opening count - 696060 fish on site >5g, 1.98% mortality for whole site - 13,782 (tank B011 - 4127, F15- 1164, F16- 1344, B05- 2322 worst affected)

week beginning 23rd of September 14,109 - 2.14% (tank b12- 3475, B07, 3707, B09- 1246, b08-2938)
opening count- 659103
bigger fish 40-90g

Plans to increase biosecurity on site by building a fence around the external hatchery units and enclose the area where mortalities are stored. Construction was in process during site visit on 22/01/19

Case paperwork completed by DJM while under supervision from WJM.

Case No: **2019-0018** Site No: **FS0648**
 Date of Visit: **22/01/2019** Inspector(s): **WJM**

Registration/Authorisation Details

- 1. Business/site details summary checked by site representative? Y
- 2. Changes made to details? N

Site Details

Total No facilities	53	Facilities stocked	24	No facilities inspected	53
Species	sal	sal			
Age group	19 S0	19 S1			
No Fish	375,500	276,148			
Mean Fish Wt	0.2g	70g			
Next Fallow Date (Site)	n/a		Next Input Date (Site)	feb week 9 2019	

Recent (last 4 wks) disease problems? N Any escapes (since last visit)? N
 If yes, detail: _____

Movement Records

- 1. Movement records available for inspection? Y
- 2. Date of last inspection: **10/08/2017**
- 3. Are records complete and correctly entered? Y
- 4. Are movement records available for dead fish and waste? Y
- 5. Are records complete and correctly entered? Y
- 6. Are health certificates for introductions (outwith GB) available? Y

Transport Records

- 1. Are any movements carried out by (or on behalf) of the business (not using a STB)? N
- If yes, is there a system in place for maintenance of transportation records?

Mortality Records

- 1. Mortality records available for inspection? Y
- 2. How are mortalities disposed of? **Incinerated - on site**
- If other detail: _____
- 3. Mortality records complete and correctly entered? Y
- 4. Recent mortality (last 4 wks): **s1's - wk52 (33) wk1(34) wk2 (34) wk(35); eggs 16010 - (4.38%)**
- 5. Evidence of recent increased/atypical mortalities? Y
- If yes, facility nos/no mortality per facility/no stock per facility/reason:

eggs - post input die off/mortality

- 6. Any other peaks in mortality during period checked? Y
- If yes, detail: **furunculosis rolling over aug and sept 2017, egg mortality dec 2017 post input and dec 2018 post input**
- 7. Have increased (unexplained) mortalities been reported to vet or FHI? Y
- If yes, detail action: _____
- 8. Have 'mortality events' been reported to FHI? If no, add MRT case and enter on mortality events sheet. N

1. Recent treatments (last 4 wks)?	<input type="checkbox"/>	Y
If yes, detail:	Formalin	
If other, detail:		
2. Medicines records available for inspection?	<input type="checkbox"/>	Y
3. Are records complete and correctly entered?	<input type="checkbox"/>	Y
4. Are fish in a withdrawal period?	<input type="checkbox"/>	Y
5. If yes, what treatment(s)?	Formalin	
If other, detail:		
6. Are medicines stored appropriately?	<input type="checkbox"/>	Y

Biosecurity Records

1. Biosecurity records available for inspection?	<input type="checkbox"/>	Y
2. Has the manner and frequency of mortality removal, recording and safe disposal been considered?	<input type="checkbox"/>	Y
3. Has the manner and period in which the APB will notify Scottish Ministers or veterinary professional of any <i>increased (unexplained)</i> mortality at the site been included?	<input type="checkbox"/>	Y
4. Has the action that will be taken in the event that the presence or suspicion of the presence of a listed disease is detected been included and <i>how</i> and <i>when</i> that will be notified to Scottish Ministers?	<input type="checkbox"/>	Y
5. Has the health status of aquaculture animals being stocked on the farm site been covered (equal or higher health status, certification if required)?	<input type="checkbox"/>	Y
6. Have the husbandry and biosecurity measures implemented between each epidemiological unit to minimise transmission of disease been covered (movement of staff, visitors, equipment, live or dead fish etc.)?	<input type="checkbox"/>	Y
7. Is documentation available regarding the measures in place to maintain the physical containment of aquaculture animals held on site?	<input type="checkbox"/>	Y
8. Have the biosecurity procedures been adequately implemented on site?	<input type="checkbox"/>	Y
If no, detail:		

Results of Surveillance

1. Has any animal health surveillance been carried out by, or on behalf of, the business?	<input type="checkbox"/>	Y
2. If yes, are results available for inspection?	<input type="checkbox"/>	Y
3. Any significant results?	<input type="checkbox"/>	Y
If yes, detail (if not detailed under recent disease problems).	see above	

Records checked between:

Case no: Site No: Date of visit/
 Sampling:

Priority samples: VI BA PA MG HI

Time sampling starts/ends: Inspector: VMD No.

Environmental conditions: 1 2 3 4 5

Summary samples HIST BA MG VI PA Total Samples

Add Fish/Pools - click

	Pool/Fish No												
	Fish nos	1-4	5-8	9-12	13-14								
	Pool Group												
Stock Details	Species	SAL	SAL	SAL	SAL								
	Average weight	0.0700	0.0700	0.0700	0.0700								
	Sex	N/A	N/A	N/A	N/A								
	Water Type	FW	FW	FW	FW								
	Stock Origin	Cairndow Hatchery	Cairndow Hatchery	Cairndow Hatchery	Cairndow Hatchery								
	Facility No	B14	B1	C 3	C 1								

Case Number:	2019-0018	Site No:	FS0648	Insp:	WJM
Date of Visit	22/01/2019	No of movements/supp./dest.			Score
Live fish movements		0	1-5	6-10	>10
Movements on (from out with GB) of susceptible species	Frequency of movements on from equivalent MS	0	5	10	14
	Frequency of movements on from equivalent zone or compartment including third country	0	9	18	26
	Number of suppliers	0	5	10	14
Movements off	Frequency of movements off	0	3	6	10
	Number of destinations	0	3	6	10
Exposure via water	Site contacts	0	1-5	6-10	
Water contacts with other farms (holding species susceptible to same diseases)	Farm is protected (secure water supply through disinfection or borehole)	0			
	Farm is on-line or in a coastal zone with category I farms upstream or within 1 tidal excursion	1	2	4	
	Farm is on-line or in a coastal zone with category III farms upstream or within 1 tidal excursion	1	3	6	
	Farm is on-line or in a coastal zone with category V farms upstream or within 1 tidal excursion	1	4	8	
Management practices		None	Secure	Unsecure	
Water contacts with processors	Any processing plant discharging into adjacent waters	0	1	2	
On farm processing within the rules of the directive	No on farm processing	0			
	Processing own fish (re-cycling risk)	1			
	Processing fish from MS of equivalent status	2			
	Processing fish from zone or compartment of equivalent status	4			
	Processing fish from Category III farm	8			
	Processing fish from Category V farm	10			
Disposal of fish and fish by-products	Site's own waste only processed.	0			
	Common processes with other farms	3			
	Collection point for waste from other farms	5			
Use of unpasteurised feeds	No feeding of unpasteurised feed	0			
	Feeding unpasteurised feed	5			
Biosecurity	Number of sites	1	2 or 3	≥ 4	
Contacts with other sites	Sites operating from single shorebase	0	1	2	
	Sites sharing staff and equipment	0	1	2	
Disinfection of equipment between sites, use of footbaths etc	Yes	0			
	No	1			
CoGP/Regulator					
Practices in accordance with regulator or industry code of practice	Yes	0			
	No	3			
Platform access to cages	Yes	0			
	No	2			
Total Rank					23 MEDIUM

Case No: 2019-0018

Site No: FS0648

Sea Lice Inspection (Seawater Sites Only)

1. Has the site experienced sea lice problems in the previous 4 years?
2. Is the CoGP Farm Management Area (or equivalent) followed synchronously on a single year class basis?
3. Does the site have access to a range of licenced in-feed and bath sea lice medications (including deltamethrin, azamethiphos and emamectin benzoate) as well as access to suitable biological and/or mechanical control measures, and can these be deployed in a reasonable period of time?
4. Is there a signed documented farm management agreement or statement relevant to the site and CoGP Farm Management Area (or equivalent)?
5. Are sea lice count records available for inspection? (Legal SSI, CoGP Annex 6)
6. Do records adequately reflect the required standard specified in the SSI and the CoGP? (Legal SSI, CoGP Annex 6)
7. Are sea lice (*L. salmonis*) record levels below the suggested criteria for treatment in the CoGP during the period that records are inspected? (CoGP Annex 6)
8. Have average adult female sea lice (*L. salmonis*) numbers per fish been at a level of 3 or above during the period that records are inspected?
If yes, have these been reported to the Fish Health Inspectorate? If no, FHI see comment.
9. Is *C. elongatus* infestation at a level which is considered to cause significant welfare problems? (CoGP 4.3.81, 5.3.50)
10. Have therapeutic treatments been administered or other actions taken when *L. salmonis* levels have exceeded the suggested criteria for treatment or where *C. elongatus* is considered to have welfare implications? (CoGP 4.3.82, 5.3.51)
11. Has any other action been taken (where applicable)?
12. Have therapeutic treatments or the actions taken had a significant impact upon the lice levels recorded?
13. Are treatments, where conducted, carried out in cooperation between participating farms?
14. Is there a harvesting strategy for the site, where fewer populations or part populations are held without treatment for sea lice?
15. Is there a site specific written lice management procedure with waypoints describing set actions to deal with recognised scenarios during the escalation of a sea lice infestation?
16. Do the sea lice levels observed on stocks reflect sea lice count data? If no please detail reasons.

Containment Inspection

1. Has the site experienced equipment damage due to predators in the current or previous production cycles?
2. Are measures in place to mitigate against the predation experienced on site? (Detail below)

If other, detail below:

Outside tanks have top nets, indoor tanks have anti jump shields, regular pest control visits.

3. Have escape incidents or events been experienced on or in the vicinity of the site since the last FHI inspection?
If Yes proceed with questions 4 – 9. If No skip to question 10
4. Have these been reported to Scottish Ministers?
5. Have these been reported to local DSFB forthwith (where they exist)? (CoGP – 4.4.37, 5.4.17)
6. Have these been reported to the SSPO and local fisheries trusts forthwith (where they exist)? (CoGP – 4.4.37, 5.4.17)
7. Were methods (if any) used to recover escapees? If yes give detail
8. If gill nets were deployed was this action agreed with local wild fish interests and was permission given by Scottish Ministers? (Legal, CoGP – 4.4.38, 5.4.18)
9. What action was taken to prevent and minimise the risk of further escapes? (Not covered in code but could be considered under satisfactory measures of the Act)
10. Is the site inspected as satisfactory with regards to containment? If no, please detail reason(s)

If unexplained, select observations:	Total mortality during event (if available):	Additional information (e.g. action taken by company):	Action taken by FHI (include case no where applicable):
			Mortality event picked up during inspection. Site inspected 22/01/19 - no moribund fish observed, fish appeared in good condition, mortality has been low.
			Mortality event picked up during inspection. Site inspected 22/01/19 - no moribund fish observed, fish appeared in good condition, mortality has been low.

- Anorexic
- Base of fins Haemorrhagic
- Bloody ascites
- Body wall - Haemorrhagic
- Clear ascites
- Dark body
- Distended abdomen
- Enophthalmic
- Exophthalmic
- Eyes - Cataract
- Eyes - haemorrhagic
- Flared opercula
- Flashing
- General Anaemia

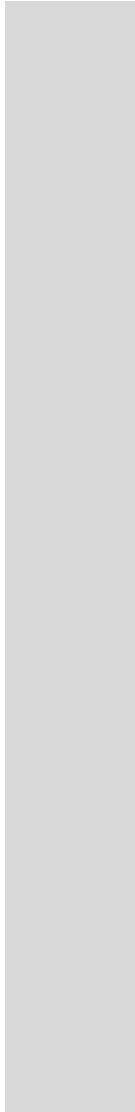

██████████
Cooke Aquaculture (Freshwater) Ltd
Crowness Road
Hatston Kirkwall
Orkney
KW15 1RG
████████████████████

FISH HEALTH INSPECTORATE VISIT REPORT

SUMMARY FOR INFORMATION OF SITE OPERATOR

BUSINESS No	FB0235	DATE OF VISIT	22/01/2019
SITE No	FS0648	SITE NAME	Ardtaraig Hatchery
INSPECTOR	Warren Murray & Duncan McNicoll	CASE No	20190018

Inspection under the Aquatic Animal Health (Scotland) Regulations 2009

The above site was inspected without prior notification, in accordance with the Aquatic Animal Health (Scotland) Regulations 2009, and to meet the requirements of European Community Council Directive 2006/88/EC.

All epidemiological units were inspected. On this occasion no samples were taken for disease analysis. The Inspector did not observe any clinical signs associated with the listed diseases as described in the Aquatic Animal Health (Scotland) Regulations 2009.

Records

The surveillance frequency category of the site was assessed as medium. An inspection under the Aquatic Animal Health (Scotland) Regulations 2009 will be conducted every second year. The category of the site will be reassessed on a routine basis and updated as required.

The information required for the public record of aquaculture production businesses regarding this site was verified and where necessary updated. The following records were also inspected to ensure that the conditions of authorisation for your Aquaculture Production Business (APB) are being met:

Aquaculture animal and aquaculture animal product movement records were inspected and appeared to be adequately maintained.

Mortality records were inspected and found to be adequately maintained.

R04

Mortality levels had exceeded the reporting criteria since the last inspection and had not been reported to the Fish Health Inspectorate. I would like to remind you of the industry agreement in relation to mortality reporting as detailed in A Code of Good Practice for Scottish Finfish Aquaculture.

Reports detailing the results of animal health surveillance carried out by or on behalf of the business and/or Marine Scotland were available for inspection.

The biosecurity measures plan for the site was inspected and found to be adequately maintained and implemented.

Inspection under the Animals and Animal Products (Examination for Residues and Maximum Residue Limits) (England and Scotland) Regulations 2013

Medicine records were inspected and found to be adequately maintained.

Samples were taken to be analysed for veterinary residues.

Inspection under the Aquaculture and Fisheries (Scotland) Act 2007

The site was also inspected in accordance with the Aquaculture and Fisheries (Scotland) Act 2007 with respect to section 5 regarding containment and escapes.

On this occasion the site was found to be satisfactory.

Please contact myself or the duty inspector should you require any further information or have any queries regarding this report.

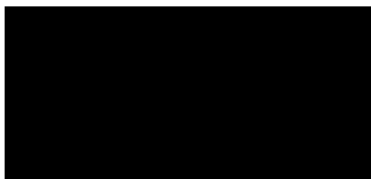

Signed:

Date: 31/01/2019

Fish Health Inspector

The Fish Health Inspectorate Service Charter detailing standards of service is available on the Marine Scotland website at www.gov.scot/Topics/marine/Fish-Shellfish/FHI/charter

Case No: 2019-0019 Date of visit: 22/01/2019

Time spent on site: 2 Hrs Main Inspector: WJM

Site No: SS0759 Site Name: Fearna
Business No: SB0530 Business Name: Loch Striven Mussel Farms Ltd

Case Types: 1 MOV 2 3 4 5 6

Water Temp (°C): Thermometer No: FHI 045 completed

Observations: Region: ST Water type: S CoGP MA:

Dead/weak/abnormally behaving fish present? N If yes, see additional information/clinical score sheet.
Clinical signs of disease observed? N If yes, see additional information/clinical score sheet.
Gross pathology observed? N If yes, see additional information/clinical score sheet.
Diagnostic samples taken? N

UNI/REG only - if unable to carry out intended visit detail reason below:

Additional Case Information:

Export inspection of MED (16 x 1.2 tonnes) to Ireland. Traces ref. no. INTRA.GB.2019.0001611 (MD19/006)
Light to medium fouling noted, consisting of sea squirts, tube worms, starfish, urchins and sea weed.

DJM present during export inspections to observe procedure.

Loch Striven Mussel Farms Ltd
The Point Ardtaraig Estate
Loch Striven
Argyll
PA23 8RG

FISH HEALTH INSPECTORATE VISIT REPORT

SUMMARY FOR INFORMATION OF SITE OPERATOR

BUSINESS No	SB0530	DATE OF VISIT	22/01/2019
SITE No	SS0759	SITE NAME	Fearna
INSPECTOR	Warren Murray & Duncan McNicoll	CASE No	20190019

Inspection for placing on the market in the EU

In accordance with the Trade in Animals and Related Products (Scotland) Regulations 2012 and European Community Council Directive 2006/88/EC, the above site was visited and a consignment of Blue Mussels (*Mytilus edulis*) for placing on the market in Ireland was inspected. A health certificate was issued which must travel with the consignment to the destination. The official authority in the importing country has been notified.

Please contact myself or the duty inspector should you require any further information or have any queries regarding this report.

Signed:

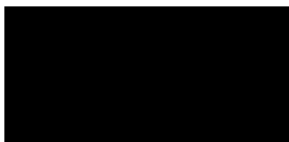

Date: 31/01/2019

Fish Health Inspector

The Fish Health Inspectorate Service Charter detailing standards of service is available on the Marine Scotland website at www.gov.scot/Topics/marine/Fish-Shellfish/FHI/charter

Case No: 2019-0020 Date of visit: 24/01/2019

Time spent on site: 9.5 Hrs Main Inspector: WJM

Site No: SS0759 Site Name: Fearna
Business No: SB0530 Business Name: Loch Striven Mussel Farms Ltd

Case Types: 1 MOV 2 3 4 5 6

Water Temp (°C): Thermometer No: FHI 045 completed

Observations: Region: ST Water type: S CoGP MA:

Dead/weak/abnormally behaving fish present? N If yes, see additional information/clinical score sheet.
Clinical signs of disease observed? N If yes, see additional information/clinical score sheet.
Gross pathology observed? N If yes, see additional information/clinical score sheet.
Diagnostic samples taken? N

UNI/REG only - if unable to carry out intended visit detail reason below:

Additional Case Information:

Export inspection of MED (16 x 1.2 tonnes) to Ireland. Traces ref. no. INTRA.GB.2019.0001619 (MD19/007)
Light to medium fouling noted, consisting of sea squirts, tube worms, starfish, urchins and sea weed.
Out on barge during harvesting.

DJM present during export inspections to observe procedure.

Loch Striven Mussel Farms Ltd
The Point Ardtaraig Estate
Loch Striven
Argyll
PA23 8RG

FISH HEALTH INSPECTORATE VISIT REPORT

SUMMARY FOR INFORMATION OF SITE OPERATOR

BUSINESS No	SB0530	DATE OF VISIT	24/01/2019
SITE No	SS0759	SITE NAME	Fearna
INSPECTOR	Warren Murray & Duncan McNicoll	CASE No	20190020

Inspection for placing on the market in the EU

In accordance with the Trade in Animals and Related Products (Scotland) Regulations 2012 and European Community Council Directive 2006/88/EC, the above site was visited and a consignment of Blue Mussels (*Mytilus edulis*) for placing on the market in Ireland was inspected. A health certificate was issued which must travel with the consignment to the destination. The official authority in the importing country has been notified.

Please contact myself or the duty inspector should you require any further information or have any queries regarding this report.

Signed:

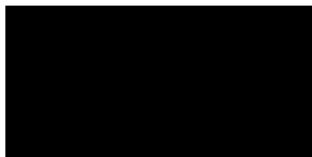

Fish Health Inspector

Date: 31/01/2019

The Fish Health Inspectorate Service Charter detailing standards of service is available on the Marine Scotland website at www.gov.scot/Topics/marine/Fish-Shellfish/FHI/charter

Case No:	2019-0032		Date of visit:	29/01/2019	
Time spent on site:	3.5hrs		Main Inspector:		
Site No:	FS0260	Site Name:	Braevallich Farm		
Business No:	FB0456	Business Name:	Dawnfresh Farming Ltd		
Case Types:	1 ECI	2 CNI	3 VMD	4	5
Water Temp (°C):	7	Thermometer No:	Site	FHI 045 completed	N/A
Observations:	Region:	ST	Water type:	F	CoGP MA
Dead/weak/abnormally behaving fish present?	<input type="checkbox"/> N	If yes, see additional information/clinical score sheet.			
Clinical signs of disease observed?	<input type="checkbox"/> N	If yes, see additional information/clinical score sheet.			
Gross pathology observed?	<input type="checkbox"/> N	If yes, see additional information/clinical score sheet.			
Diagnostic samples taken?	<input type="checkbox"/> N				

UNI/REG only - if unable to carry out intended visit detail reason below:

Additional Case Information:

Some gill filaments were reported to be shortened/missing. Following some sampling/investigative work it was considered that a lack of phosphorous in the diet was a contributing factor. Other observations included deformed and soft operculum. The company is seeking to rectify this with the feed company.

Site production has moved from portion size trout to larger fish.

Site had experienced increased background mortality rates due to eye fluke. Upon veterinary advice, it was agreed to cull some affected fish. Source site has now installed a drum filter to prevent this from re-occurring in the future.

Paperwork completed by [REDACTED], supervised by [REDACTED]

Case No: **2019-0032** Site No: **FS0260**
 Date of Visit: **29/01/2019** Inspector(s): **[Redacted]**

Registration/Authorisation Details

- 1. Business/site details summary checked by site representative? **Y**
- 2. Changes made to details? **N**

Site Details

Total No facilities	28	Facilities stocked	19	No facilities inspected	28
Species	RTR	RTR			
Age group	2016	2017			
No Fish	8,232	239,441			
Mean Fish Wt	3.475 Kg	1.4 Kg			
Next Fallow Date (Site)	Ongoing cycle		Next Input Date (Site)	April 19	

Recent (last 4 wks) disease problems? **N** Any escapes (since last visit)? **N**
 If yes, detail: **[Redacted]**

Movement Records

- 1. Movement records available for inspection? **Y**
- 2. Date of last inspection: **27/02/2018**
- 3. Are records complete and correctly entered? **Y**
- 4. Are movement records available for dead fish and waste? **N/A**
- 5. Are records complete and correctly entered? **N/A**
- 6. Are health certificates for introductions (outwith GB) available? **Y**

Transport Records

- 1. Are any movements carried out by (or on behalf) of the business (not using a STB)? **N**
- If yes, is there a system in place for maintenance of transportation records? **[Redacted]**

Mortality Records

- 1. Mortality records available for inspection? **Y**
- 2. How are mortalities disposed of? **Incinerated - on site**
- If other detail: **[Redacted]**
- 3. Mortality records complete and correctly entered? **Y**
- 4. Recent mortality (last 4 wks): **1059 per site from 1st January. 0.17 - 0.25% per week**
- 5. Evidence of recent increased/atypical mortalities? **N**
- If yes, facility nos/no mortality per facility/no stock per facility/reason: **[Redacted]**

- 6. Any other peaks in mortality during period checked? **Y**
- If yes, detail: **Eye flukes beginning week 26. Up to 0.3% that week, then up to 0.34% the following week (wk27). Reaches 0.3% in wk42 also, possibly attributed to ongoing eye fluke problems.**
- 7. Have increased (unexplained) mortalities been reported to vet or FHI? **Y**
- If yes, detail action: **Some affected fish were culled.**
- 8. Have 'mortality events' been reported to FHI? If no, add MRT case and enter on mortality events sheet. **N/A**

1. Recent treatments (last 4 wks)?	<input type="checkbox"/>	Y
If yes, detail:	T.M.S.	
If other, detail:		
2. Medicines records available for inspection?	<input type="checkbox"/>	Y
3. Are records complete and correctly entered?	<input type="checkbox"/>	Y
4. Are fish in a withdrawal period?	<input type="checkbox"/>	Y
5. If yes, what treatment(s)?	T.M.S.	
If other, detail:		
6. Are medicines stored appropriately?	<input type="checkbox"/>	Y

Biosecurity Records

1. Biosecurity records available for inspection?	<input type="checkbox"/>	Y
2. Has the manner and frequency of mortality removal, recording and safe disposal been considered?	<input type="checkbox"/>	Y
3. Has the manner and period in which the APB will notify Scottish Ministers or veterinary professional of any <i>increased (unexplained)</i> mortality at the site been included?	<input type="checkbox"/>	Y
4. Has the action that will be taken in the event that the presence or suspicion of the presence of a listed disease is detected been included and <i>how</i> and <i>when</i> that will be notified to Scottish Ministers?	<input type="checkbox"/>	Y
5. Has the health status of aquaculture animals being stocked on the farm site been covered (equal or higher health status, certification if required)?	<input type="checkbox"/>	Y
6. Have the husbandry and biosecurity measures implemented between each epidemiological unit to minimise transmission of disease been covered (movement of staff, visitors, equipment, live or dead fish etc.)?	<input type="checkbox"/>	Y
7. Is documentation available regarding the measures in place to maintain the physical containment of aquaculture animals held on site?	<input type="checkbox"/>	Y
8. Have the biosecurity procedures been adequately implemented on site?	<input type="checkbox"/>	Y
If no, detail:		

Results of Surveillance

1. Has any animal health surveillance been carried out by, or on behalf of, the business?	<input type="checkbox"/>	Y
2. If yes, are results available for inspection?	<input type="checkbox"/>	Y
3. Any significant results?	<input type="checkbox"/>	Y
If yes, detail (if not detailed under recent disease problems).	Eye fluke and gill filament issues.	

Records checked between: 27/02/18-29/01/19

Case no: Site No: Date of visit/
Sampling:

Priority samples: VI BA PA MG HI

Time sampling starts/ends: Inspector: VMD No.

Environmental conditions: 1 2 3 4 5

Summary samples HIST BA MG VI PA Total Samples

Add Fish/Pools - click

	Pool/Fish No												
	Fish nos	F1	F2										
	Pool Group												
	Species	RTR	RTR										
	Average weight												
	Sex												
	Water Type	FW	FW										
Stock Details	Stock Origin	Kinaird Mill	Rocks Lodge										
	Facility No	3	H4										

Additional Sample Information:

Total Tests assigned

Case Number:	2019-0032	Site No:	FS0260	Insp:		
Date of Visit	29/01/2019	No of movements/supp./dest.			Score	
Live fish movements		0	1-5	6-10	>10	
Movements on (from out with GB) of susceptible species	Frequency of movements on from equivalent MS	0	5	10	14	5
	Frequency of movements on from equivalent zone or compartment including third country	0	9	18	26	
	Number of suppliers	0	5	10	14	5
Movements off	Frequency of movements off	0	3	6	10	0
	Number of destinations	0	3	6	10	0
Exposure via water	Site contacts	0	1-5	6-10		
Water contacts with other farms (holding species susceptible to same diseases)	Farm is protected (secure water supply through disinfection or borehole)	0				0
	Farm is on-line or in a coastal zone with category I farms upstream or within 1 tidal excursion	1	2	4		
	Farm is on-line or in a coastal zone with category III farms upstream or within 1 tidal excursion	1	3	6		
	Farm is on-line or in a coastal zone with category V farms upstream or within 1 tidal excursion	1	4	8		4
Management practices		None	Secure	Unsecure		
Water contacts with processors	Any processing plant discharging into adjacent waters	0	1	2		0
On farm processing within the rules of the directive	No on farm processing	0				
	Processing own fish (re-cycling risk)	1				1
	Processing fish from MS of equivalent status	2				
	Processing fish from zone or compartment of equivalent status	4				
	Processing fish from Category III farm	8				
	Processing fish from Category V farm	10				
Disposal of fish and fish by-products	Site's own waste only processed.	0				0
	Common processes with other farms	3				0
	Collection point for waste from other farms	5				0
Use of unpasteurised feeds	No feeding of unpasteurised feed	0				0
	Feeding unpasteurised feed	5				0
Biosecurity	Number of sites	1	2 or 3	≥ 4		
Contacts with other sites	Sites operating from single shorebase	0	1	2		0
	Sites sharing staff and equipment	0	1	2		0
Disinfection of equipment between sites, use of footbaths etc	Yes	0				0
	No	1				
CoGP/Regulator						
Practices in accordance with regulator or industry code of practice	Yes	0				0
	No	3				
Platform access to cages	Yes	0				0
	No	2				
Total Rank					15	LOW

Case No: **2019-0032**

Site No: **FS0260**

Sea Lice Inspection (Seawater Sites Only)

1. Has the site experienced sea lice problems in the previous 4 years?
2. Is the CoGP Farm Management Area (or equivalent) fallowed synchronously on a single year class basis?
3. Does the site have access to a range of licenced in-feed and bath sea lice medications (including deltamethrin, azamethiphos and emamectin benzoate) as well as access to suitable biological and/or mechanical control measures, and can these be deployed in a reasonable period of time?
4. Is there a signed documented farm management agreement or statement relevant to the site and CoGP Farm Management Area (or equivalent)?
5. Are sea lice count records available for inspection? (Legal SSI, CoGP Annex 6)
6. Do records adequately reflect the required standard specified in the SSI and the CoGP? (Legal SSI, CoGP Annex 6)
7. Are sea lice (*L. salmonis*) record levels below the suggested criteria for treatment in the CoGP during the period that records are inspected? (CoGP Annex 6)
8. Have average adult female sea lice (*L. salmonis*) numbers per fish been at a level of 3 or above during the period that records are inspected?
If yes, have these been reported to the Fish Health Inspectorate? If no, FHI see comment.
9. Is *C. elongatus* infestation at a level which is considered to cause significant welfare problems? (CoGP 4.3.81, 5.3.50)
10. Have therapeutic treatments been administered or other actions taken when *L. salmonis* levels have exceeded the suggested criteria for treatment or where *C. elongatus* is considered to have welfare implications? (CoGP 4.3.82, 5.3.51)
11. Has any other action been taken (where applicable)?
12. Have therapeutic treatments or the actions taken had a significant impact upon the lice levels recorded?
13. Are treatments, where conducted, carried out in cooperation between participating farms?
14. Is there a harvesting strategy for the site, where fewer populations or part populations are held without treatment for sea lice?
15. Is there a site specific written lice management procedure with waypoints describing set actions to deal with recognised scenarios during the escalation of a sea lice infestation?
16. Do the sea lice levels observed on stocks reflect sea lice count data? If no please detail reasons.

Containment Inspection

1. Has the site experienced equipment damage due to predators in the current or previous production cycles?
2. Are measures in place to mitigate against the predation experienced on site? (Detail below)

Tension nets, dyneema nets in place, top nets, top nets stitched to cage nets to prevent entry by predators.

If other, detail below:

3. Have escape incidents or events been experienced on or in the vicinity of the site since the last FHI inspection?

If Yes proceed with questions 4 – 9. If No skip to question 10

4. Have these been reported to Scottish Ministers?
5. Have these been reported to local DSFB forthwith (where they exist)? (CoGP – 4.4.37, 5.4.17)
6. Have these been reported to the SSPO and local fisheries trusts forthwith (where they exist)? (CoGP – 4.4.37, 5.4.17)
7. Were methods (if any) used to recover escapees? If yes give detail

8. If gill nets were deployed was this action agreed with local wild fish interests and was permission given by Scottish Ministers? (Legal, CoGP – 4.4.38, 5.4.18)

9. What action was taken to prevent and minimise the risk of further escapes? (Not covered in code but could be considered under satisfactory measures of the Act)

10. Is the site inspected as satisfactory with regards to containment? If no, please detail reason(s)

Site No: FS0260
Case No: 2019-0032
Nature of non-compliance:
Action taken (FHI):
Non-compliance relevant to (delete): VirologyMolGen/Bacteriology/Histology/Parasitology



Case No: **2019-0032**

Date of visit: **29/01/2019**

Site No: **FS0260**

Inspector: **[REDACTED]**

Results Summary	Freq.	Date of Notification						
		Database	Insp	Phone	Insp	Writing	Insp	2 nd Insp

Report Summary			
Case Type	Date	Insp	2 nd Insp
ECI,CNI,VMD	08/02/2019	[REDACTED]	[REDACTED]

██████████
Dawnfresh Farming Ltd
Bothwellpark Industrial Estate
Uddingston
Lanarkshire
G71 6LS
████████████████████

FISH HEALTH INSPECTORATE VISIT REPORT

SUMMARY FOR INFORMATION OF SITE OPERATOR

BUSINESS No	FB0456	DATE OF VISIT	29/01/2019
SITE No	FS0260	SITE NAME	Braevallich Farm
INSPECTOR	████████████████████	CASE No	20190032

Inspection under the Aquatic Animal Health (Scotland) Regulations 2009

The above site was inspected in accordance with the Aquatic Animal Health (Scotland) Regulations 2009, and to meet the requirements of European Community Council Directive 2006/88/EC.

All epidemiological units were inspected. On this occasion no samples were taken for disease analysis. The Inspector did not observe any clinical signs associated with the listed diseases as described in the Aquatic Animal Health (Scotland) Regulations 2009.

Records

The surveillance frequency category of the site was assessed as low. An inspection under the Aquatic Animal Health (Scotland) Regulations 2009 will be conducted every third year. The category of the site will be reassessed on a routine basis and updated as required.

The information required for the public record of aquaculture production businesses regarding this site was verified and where necessary updated. The following records were also inspected to ensure that the conditions of authorisation for your Aquaculture Production Business (APB) are being met:

Aquaculture animal and aquaculture animal product movement records were inspected and appeared to be adequately maintained.

Records in relation to aquaculture animals transported by the business were inspected and found to be adequately maintained.

Mortality records were inspected and found to be adequately maintained.

R04

No mortality levels exceeding the reporting criteria have been recorded since the last inspection.

Reports detailing the results of animal health surveillance carried out by or on behalf of the business and/or Marine Scotland were available for inspection.

The biosecurity measures plan for the site was inspected and found to be adequately maintained and implemented.

Inspection under the Animals and Animal Products (Examination for Residues and Maximum Residue Limits) (England and Scotland) Regulations 2013

Medicine records were inspected and found to be adequately maintained.

Samples were taken to be analysed for veterinary residues.

Inspection under the Aquaculture and Fisheries (Scotland) Act 2007

The site was also inspected in accordance with the Aquaculture and Fisheries (Scotland) Act 2007 with respect to section 5 regarding containment and escapes.

On this occasion the site was found to be satisfactory.

Please contact myself or the duty inspector should you require any further information or have any queries regarding this report.

Signed:



Date: 04/02/2019

Fish Health Inspector

The Fish Health Inspectorate Service Charter detailing standards of service is available on the Marine Scotland website at www.gov.scot/Topics/marine/Fish-Shellfish/FHI/charter

Case No: 2019-0033 Date of visit: 31/01/2019

Time spent on site: 3hrs Main Inspector:

Site No: SS0451 Site Name: Troustan
Business No: SB0530 Business Name: Loch Striven Mussel Farms Ltd

Case Types: 1 MOV 2 3 4 5 6

Water Temp (°C): Thermometer No: FHI 045 completed N

Observations: Region: ST Water type: S CoGP MA

Dead/weak/abnormally behaving fish present? N/A If yes, see additional information/clinical score sheet.
Clinical signs of disease observed? N/A If yes, see additional information/clinical score sheet.
Gross pathology observed? N/A If yes, see additional information/clinical score sheet.
Diagnostic samples taken? N/A

UNI/REG only - if unable to carry out intended visit detail reason below:

Additional Case Information:

Inspected a consignment of 9 bags. Total weight 10,800kg.

Certificate no. INTRA.GB.2019.0002387

Local Ref No. MD19/011

Following inspection, no issues noted. Health certificate issued to site contact.

Troustan has 4 lines left stocked with 40 tonnes.

Paperwork completed by [REDACTED], supervised by [REDACTED]

Case No: Site No:
 Date of Visit: Inspector(s):

Registration/Authorisation Details

- 1. Business/site details summary checked by site representative?
- 2. Changes made to details?

Site Details

Total No facilities	<input type="text" value="10"/>	Facilities stocked	<input type="text" value="4"/>	No facilities inspected	<input type="text" value="0"/>
Species	<input type="text" value="MED"/>				
Age group	<input type="text" value="Spat"/>				
No Fish	<input type="text" value="N/A"/>				
Mean Fish Wt	<input type="text" value="40000"/>				
Next Fallow Date (Site)	<input type="text" value="Unsure"/>	Next Input Date (Site)	<input type="text" value="N/A"/>		

Recent (last 4 wks) disease problems? Any escapes (since last visit)?
 If yes, detail:

Movement Records

- 1. Movement records available for inspection?
- 2. Date of last inspection:
- 3. Are records complete and correctly entered?
- 4. Are movement records available for dead fish and waste?
- 5. Are records complete and correctly entered?
- 6. Are health certificates for introductions (outwith GB) available?

Transport Records

- 1. Are any movements carried out by (or on behalf) of the business (not using a STB)?
- If yes, is there a system in place for maintenance of transportation records?

Mortality Records

- 1. Mortality records available for inspection?
- 2. How are mortalities disposed of?
- If other detail:
- 3. Mortality records complete and correctly entered?
- 4. Recent mortality (last 4 wks):
- 5. Evidence of recent increased/atypical mortalities?
- If yes, facility nos/no mortality per facility/no stock per facility/reason:
- 6. Any other peaks in mortality during period checked?
- If yes, detail:
- 7. Have increased (unexplained) mortalities been reported to vet or FHI?
- If yes, detail action:
- 8. Have 'mortality events' been reported to FHI? If no, add MRT case and enter on mortality events sheet.

1. Recent treatments (last 4 wks)?	
If yes, detail:	
If other, detail:	
2. Medicines records available for inspection?	
3. Are records complete and correctly entered?	
4. Are fish in a withdrawal period?	
5. If yes, what treatment(s)?	
If other, detail:	
6. Are medicines stored appropriately?	

Biosecurity Records

1. Biosecurity records available for inspection?	
2. Has the manner and frequency of mortality removal, recording and safe disposal been considered?	
3. Has the manner and period in which the APB will notify Scottish Ministers or veterinary professional of any <i>increased (unexplained)</i> mortality at the site been included?	
4. Has the action that will be taken in the event that the presence or suspicion of the presence of a listed disease is detected been included and <i>how</i> and <i>when</i> that will be notified to Scottish Ministers?	
5. Has the health status of aquaculture animals being stocked on the farm site been covered (equal or higher health status, certification if required)?	
6. Have the husbandry and biosecurity measures implemented between each epidemiological unit to minimise transmission of disease been covered (movement of staff, visitors, equipment, live or dead fish etc.)?	
7. Is documentation available regarding the measures in place to maintain the physical containment of aquaculture animals held on site?	
8. Have the biosecurity procedures been adequately implemented on site?	
If no, detail:	

Results of Surveillance

1. Has any animal health surveillance been carried out by, or on behalf of, the business?	N/A
2. If yes, are results available for inspection?	
3. Any significant results?	
If yes, detail (if not detailed under recent disease problems).	

Records checked between:

Loch Striven Mussel Farms Ltd
The Point Ardtaraig Estate
Loch Striven
Argyll
PA23 8RG

FISH HEALTH INSPECTORATE VISIT REPORT

SUMMARY FOR INFORMATION OF SITE OPERATOR

BUSINESS No	SB0530	DATE OF VISIT	29/01/2019
SITE No	SS0451	SITE NAME	Troustan
INSPECTOR	[REDACTED]	CASE No	20190033

Inspection for placing on the market in the EU

In accordance with the Trade in Animals and Related Products (Scotland) Regulations 2012 and European Community Council Directive 2006/88/EC, the above site was visited and a consignment of mussel spat for placing on the market in the Republic of Ireland was inspected. Health certificates were issued which must travel with the consignments to the destination. The official authority in the importing country has been notified.

Please contact myself or the duty inspector should you require any further information or have any queries regarding this report.

Signed:

[REDACTED]

Fish Health Inspector

Date: 04/02/2019

The Fish Health Inspectorate Service Charter detailing standards of service is available on the Marine Scotland website at www.gov.scot/Topics/marine/Fish-Shellfish/FHI/charter

Case No: Date of visit:

Time spent on site: Main Inspector:

Site No: Site Name:
 Business No: Business Name:

Case Types: 1 2 3 4 5 6

Water Temp (°C): Thermometer No: FHI 045 completed

Observations: Region: ST Water type: S CoGP MA

Dead/weak/abnormally behaving fish present? If yes, see additional information/clinical score sheet.
 Clinical signs of disease observed? If yes, see additional information/clinical score sheet.
 Gross pathology observed? If yes, see additional information/clinical score sheet.
 Diagnostic samples taken?

UNI/REG only - if unable to carry out intended visit detail reason below:

Additional Case Information:

Export from Fearna to Ireland.
Movement document issued.
Health certificate no. INTRA.GB.2019.0002386
Local reference no. MD19/010

18 bags at 21,600kg (21.6T)

Fearna has 22 lines left stocked with 350 tonnes.

No issues noted, certificate issued.

Paperwork completed by [REDACTED] supervised by [REDACTED]

Case No: Site No:
 Date of Visit: Inspector(s):

Registration/Authorisation Details

- 1. Business/site details summary checked by site representative?
- 2. Changes made to details?

Site Details

Total No facilities	<input type="text" value="30"/>	Facilities stocked	<input type="text" value="22"/>	No facilities inspected	<input type="text" value="0"/>
Species	<input type="text" value="MED"/>				
Age group	<input type="text" value="Spat"/>				
No Fish	<input type="text" value="N/A"/>				
Mean Fish Wt	<input type="text" value="350000"/>				
Next Fallow Date (Site)	<input type="text" value="Uncertain (Natural)"/>	Next Input Date (Site)	<input type="text" value="Uncertain (Natural settlement)"/>		

Recent (last 4 wks) disease problems? Any escapes (since last visit)?
 If yes, detail:

Movement Records

- 1. Movement records available for inspection?
- 2. Date of last inspection:
- 3. Are records complete and correctly entered?
- 4. Are movement records available for dead fish and waste?
- 5. Are records complete and correctly entered?
- 6. Are health certificates for introductions (outwith GB) available?

Transport Records

- 1. Are any movements carried out by (or on behalf) of the business (not using a STB)?
- If yes, is there a system in place for maintenance of transportation records?

Mortality Records

- 1. Mortality records available for inspection?
- 2. How are mortalities disposed of?
- If other detail:
- 3. Mortality records complete and correctly entered?
- 4. Recent mortality (last 4 wks):
- 5. Evidence of recent increased/atypical mortalities?
- If yes, facility nos/no mortality per facility/no stock per facility/reason:
- 6. Any other peaks in mortality during period checked?
- If yes, detail:
- 7. Have increased (unexplained) mortalities been reported to vet or FHI?
- If yes, detail action:
- 8. Have 'mortality events' been reported to FHI? If no, add MRT case and enter on mortality events sheet.

1. Recent treatments (last 4 wks)?	
If yes, detail:	
If other, detail:	
2. Medicines records available for inspection?	
3. Are records complete and correctly entered?	
4. Are fish in a withdrawal period?	
5. If yes, what treatment(s)?	
If other, detail:	
6. Are medicines stored appropriately?	

Biosecurity Records

1. Biosecurity records available for inspection?	
2. Has the manner and frequency of mortality removal, recording and safe disposal been considered?	
3. Has the manner and period in which the APB will notify Scottish Ministers or veterinary professional of any <i>increased (unexplained)</i> mortality at the site been included?	
4. Has the action that will be taken in the event that the presence or suspicion of the presence of a listed disease is detected been included and <i>how</i> and <i>when</i> that will be notified to Scottish Ministers?	
5. Has the health status of aquaculture animals being stocked on the farm site been covered (equal or higher health status, certification if required)?	
6. Have the husbandry and biosecurity measures implemented between each epidemiological unit to minimise transmission of disease been covered (movement of staff, visitors, equipment, live or dead fish etc.)?	
7. Is documentation available regarding the measures in place to maintain the physical containment of aquaculture animals held on site?	
8. Have the biosecurity procedures been adequately implemented on site?	
If no, detail:	

Results of Surveillance

1. Has any animal health surveillance been carried out by, or on behalf of, the business?	N
2. If yes, are results available for inspection?	
3. Any significant results?	
If yes, detail (if not detailed under recent disease problems).	

Records checked between:	27/08/18-31/01/19
--------------------------	-------------------

Site No: SS0759
Case No: 2019-0034
Nature of non-compliance:
Action taken (FHI):
Non-compliance relevant to (delete): VirologyMolGen/Bacteriology/Histology/Parasitology



Loch Striven Mussel Farms Ltd
The Point Ardtaraig Estate
Loch Striven
Argyll
PA23 8RG

FISH HEALTH INSPECTORATE VISIT REPORT

SUMMARY FOR INFORMATION OF SITE OPERATOR

BUSINESS No	SB0530	DATE OF VISIT	31/01/2019
SITE No	SS0759	SITE NAME	Fearna
INSPECTOR		CASE No	20190034

Inspection for placing on the market in the EU

In accordance with the Trade in Animals and Related Products (Scotland) Regulations 2012 and European Community Council Directive 2006/88/EC, the above site was visited and a consignment of mussel spat for placing on the market in the Republic of Ireland was inspected. Health certificates were issued which must travel with the consignments to the destination. The official authority in the importing country has been notified.

Please contact myself or the duty inspector should you require any further information or have any queries regarding this report.

Signed:



Fish Health Inspector

Date: 04/02/2019

The Fish Health Inspectorate Service Charter detailing standards of service is available on the Marine Scotland website at www.gov.scot/Topics/marine/Fish-Shellfish/FHI/charter

Case No: 2019-0036 Date of visit: 19/02/2019

Time spent on site: 6.5 hours Main Inspector:

Site No: FS0708 Site Name: Portree

Business No: FB0169 Business Name: The Scottish Salmon Company

Case Types: 1 ECI 2 CNI 3 SLA 4 VMD 5 DIA 6

Water Temp (°C): 8.6 Thermometer No: Site FHI 045 completed

Observations: Region: HI Water type: S CoGP MA M-26

Dead/weak/abnormally behaving fish present? Y If yes, see additional information/clinical score sheet.
Clinical signs of disease observed? N If yes, see additional information/clinical score sheet.
Gross pathology observed? N If yes, see additional information/clinical score sheet.
Diagnostic samples taken? Y

UNI/REG only - if unable to carry out intended visit detail reason below:

Case No: Site No:
 Date of Visit: Inspector(s):

Registration/Authorisation Details

- 1. Business/site details summary checked by site representative?
- 2. Changes made to details?

Site Details

Total No facilities	<input type="text" value="10"/>	Facilities stocked	<input type="text" value="8"/>	No facilities inspected	<input type="text" value="8"/>
Species	<input type="text" value="sal"/> <input type="text" value="lum"/>				
Age group	<input type="text" value="18 S0's"/> <input type="text" value="2018's"/>				
No Fish	<input type="text" value="840,000"/> <input type="text" value="18,605"/>				
Mean Fish Wt	<input type="text" value="500g"/> <input type="text" value="40g"/>				
Next Fallow Date (Site)	<input type="text" value="Apr-20"/>	Next Input Date (Site)	<input type="text" value="Sep 2020"/>		

Recent (last 4 wks) disease problems? Any escapes (since last visit)?
 If yes, detail:

Movement Records

- 1. Movement records available for inspection?
- 2. Date of last inspection:
- 3. Are records complete and correctly entered?
- 4. Are movement records available for dead fish and waste?
- 5. Are records complete and correctly entered?
- 6. Are health certificates for introductions (outwith GB) available?

Transport Records

- 1. Are any movements carried out by (or on behalf) of the business (not using a STB)?
- If yes, is there a system in place for maintenance of transportation records?

Mortality Records

- 1. Mortality records available for inspection?
- 2. How are mortalities disposed of?
- If other detail:
- 3. Mortality records complete and correctly entered?
- 4. Recent mortality (last 4 wks):
- 5. Evidence of recent increased/atypical mortalities?
- If yes, facility nos/no mortality per facility/no stock per facility/reason:
- 6. Any other peaks in mortality during period checked?
- If yes, detail:
- 7. Have increased (unexplained) mortalities been reported to vet or FHI?
- If yes, detail action:
- 8. Have 'mortality events' been reported to FHI? If no, add MRT case and enter on mortality events sheet.

1. Recent treatments (last 4 wks)?	<input type="checkbox"/>	Y
If yes, detail:	H2O2, T.M.S.	
If other, detail:		
2. Medicines records available for inspection?	<input type="checkbox"/>	Y
3. Are records complete and correctly entered?	<input type="checkbox"/>	Y
4. Are fish in a withdrawal period?	<input type="checkbox"/>	Y
5. If yes, what treatment(s)?	TMS	
If other, detail:		
6. Are medicines stored appropriately?	<input type="checkbox"/>	Y

Biosecurity Records

1. Biosecurity records available for inspection?	<input type="checkbox"/>	Y
2. Has the manner and frequency of mortality removal, recording and safe disposal been considered?	<input type="checkbox"/>	Y
3. Has the manner and period in which the APB will notify Scottish Ministers or veterinary professional of any <i>increased (unexplained)</i> mortality at the site been included?	<input type="checkbox"/>	Y
4. Has the action that will be taken in the event that the presence or suspicion of the presence of a listed disease is detected been included and <i>how</i> and <i>when</i> that will be notified to Scottish Ministers?	<input type="checkbox"/>	Y
5. Has the health status of aquaculture animals being stocked on the farm site been covered (equal or higher health status, certification if required)?	<input type="checkbox"/>	Y
6. Have the husbandry and biosecurity measures implemented between each epidemiological unit to minimise transmission of disease been covered (movement of staff, visitors, equipment, live or dead fish etc.)?	<input type="checkbox"/>	Y
7. Is documentation available regarding the measures in place to maintain the physical containment of aquaculture animals held on site?	<input type="checkbox"/>	Y
8. Have the biosecurity procedures been adequately implemented on site?	<input type="checkbox"/>	Y
If no, detail:		

Results of Surveillance

1. Has any animal health surveillance been carried out by, or on behalf of, the business?	<input type="checkbox"/>	Y
2. If yes, are results available for inspection?	<input type="checkbox"/>	Y
3. Any significant results?	<input type="checkbox"/>	N
If yes, detail (if not detailed under recent disease problems).		

Records checked between: 7/11/17 - 19/2/19

Additional Case Information:

Peroxide treatment took place on the 29th and 30th of January for AGD.

Fish vet group health surveillance - AGD detected but not significant CT scores. Peroxide treatments have been keeping the AGD at bay.

Shorebase awaiting a new landline being installed.

Mortalities are collected from both sites and are ensiled and stored on the barge prior to uplift.

Slice treatment - 18/01/2019 - 12 units treated.

12/12/18 - peroxide treatment 6 units

16/11/2018 - slice treatment 7 units.

During site inspection, Moribund fish were observed in most pens. Also observed was flashing behaviour in some fish with other hanging by the sites of pens. Also observed was visible damage to the heads of fish which site manager indicated was caused by barnacles on the bottom of the hamster wheels. 5 moribund fish were removed for further examination and subsequent diagnostic sampling.

Paperwork and sampling completed by [REDACTED] and supervised by [REDACTED]

Case no: Site No: Date of visit/ Sampling:

Priority samples: VI BA PA MG HI

Time sampling starts/ends: Inspector: VMD No.

Environmental conditions: 1 2 3 4 5

Summary samples HIST BA MG VI PA Total Samples

Add Fish/Pools - click

Pool/Fish No	F1	F2	F3	F4	F5	P1							
Fish nos	1	2	3	4	5	1-5	6	7	8	9			
Pool Group	P1	P1	P1	P1	P1								
Species	SAL	SAL	SAL	SAL	SAL	SAL	SAL	SAL	SAL	SAL			
Average weight	0.5000	0.5000	0.5000	0.5000	0.5000	0.5000	0.5000	0.5000	0.5000	0.5000			
Sex	N/A	N/A	N/A	N/A	N/A	N/A	N/A	N/A	N/A	N/A			
Water Type	SW	SW	SW	SW	SW	SW	SW	SW	SW	SW			
Stock Details		Geocrab	Geocrab	Geocrab	russel burn	russel burn		Geocrab	Geocrab	Haweswater	Haweswater		
	Stock Origin												
Facility No	1	1	1	9	9		1	1	8	8			

Case no: 2019-0036

Site No: FS0708

Method of killing: Anaesthetic

Date of visit: 19/02/2019

Inspector(s):

Sheet Relevant: Y

S for strong presence: M for medium presence: W for weak presence

Fish Number		1	2	3	4	5				
Time sampled after death (if > 45 minutes)										
External Signs										
Behaviour	Moribund				W	W				
	Lethargic	M	M	M						
	Hanging vertical				S	S				
	Spiralling	S		S						
	Flashing									
	Loss of equilibrium	W	W	W	W	W				
Body	Dark									
	Distended abdomen									
	Anorexic			S						
	Scale Oedema									
Opercula	Shortened									
	Flared									
Haemorrhaging	Throat									
	Ventrum									
	Base of fins									
	Elsewhere									
Eyes	Exophthalmic		S	S						
	Enophthalmic (sunken)									
	Cataract									
	Haemorrhagic									
Gills	Pale									
	Zoned	W	W	W	W	W				
	Necrotic									
Lesions	Flank	S								
	Elsewhere		S	S	S	S				
Vent	Inflamed									
	Trailing faeces									
Lice Load	Estimate numbers									
Internal Signs										
Ascites	Clear									
	Bloody									
Oedema	In tissues									
Heart	Pale/anaemic									
	Granulomas									
	Deformed									
Liver	Petechial haem									
	Gross haem									
	Tissue breakdown									
	Enlarged									
	Colour number(s)	1	3	2	2	3				
	Granulomas									
	Lesions									
Pyloric caeca	Petechial haem					W				
	Tubules mauve		S		S					
	Lack of fat		S		S					
Spleen	Enlarged									
	Granulomas									
Gut	No food present									
	Yellow pseudo-faeces				S					
	External haem									
	Internal haem									
Body wall	Haemorrhaging									
Swim bladder	Haemorrhaging									
	Fluid filled									
Kidney	Swollen									
	Grey									
	Granular									
	Liquefied									
General	Parasites present									
	Anaemia									

Additional comments:

fish 1-3 were killed by TMS fish 4-5 were killed by percussive blow to the head.

Case Number:	2019-0036	Site No:	FS0708	Insp:		
Date of Visit	19/02/2019	No of movements/supp./dest.			Score	
Live fish movements		0	1-5	6-10	>10	
Movements on (from out with GB) of susceptible species	Frequency of movements on from equivalent MS	0	5	10	14	0
	Frequency of movements on from equivalent zone or compartment including third country	0	9	18	26	0
	Number of suppliers	0	5	10	14	0
Movements off	Frequency of movements off	0	3	6	10	10
	Number of destinations	0	3	6	10	3
Exposure via water	Site contacts	0	1-5	6-10		
Water contacts with other farms (holding species susceptible to same diseases)	Farm is protected (secure water supply through disinfection or borehole)	0				
	Farm is on-line or in a coastal zone with category I farms upstream or within 1 tidal excursion	1	2	4		2
	Farm is on-line or in a coastal zone with category III farms upstream or within 1 tidal excursion	1	3	6		
	Farm is on-line or in a coastal zone with category V farms upstream or within 1 tidal excursion	1	4	8		
Management practices		None	Secure	Unsecure		
Water contacts with processors	Any processing plant discharging into adjacent waters	0	1	2		0
On farm processing within the rules of the directive	No on farm processing	0				0
	Processing own fish (re-cycling risk)	1				
	Processing fish from MS of equivalent status	2				
	Processing fish from zone or compartment of equivalent status	4				
	Processing fish from Category III farm	8				
	Processing fish from Category V farm	10				
Disposal of fish and fish by-products	Site's own waste only processed.	0				
	Common processes with other farms	3				0
	Collection point for waste from other farms	5				5
Use of unpasteurised feeds	No feeding of unpasteurised feed	0				0
	Feeding unpasteurised feed	5				
Biosecurity	Number of sites	1	2 or 3	≥ 4		
Contacts with other sites	Sites operating from single shorebase	0	1	2		1
	Sites sharing staff and equipment	0	1	2		1
Disinfection of equipment between sites, use of footbaths etc.	Yes	0				0
	No	1				0
CoGP/Regulator						
Practices in accordance with regulator or industry code of practice	Yes	0				0
	No	3				
Platform access to cages	Yes	0				0
	No	2				
Total Rank					22	MEDIUM

Case No: **2019-0036**

Site No: **FS0708**

Sea Lice Inspection (Seawater Sites Only)

1. Has the site experienced sea lice problems in the previous 4 years?
2. Is the CoGP Farm Management Area (or equivalent) fallowed synchronously on a single year class basis?
3. Does the site have access to a range of licenced in-feed and bath sea lice medications (including deltamethrin, azamethiphos and emamectin benzoate) as well as access to suitable biological and/or mechanical control measures, and can these be deployed in a reasonable period of time?
4. Is there a signed documented farm management agreement or statement relevant to the site and CoGP Farm Management Area (or equivalent)?
5. Are sea lice count records available for inspection? (Legal SSI, CoGP Annex 6)
6. Do records adequately reflect the required standard specified in the SSI and the CoGP? (Legal SSI, CoGP Annex 6)
7. Are sea lice (*L. salmonis*) record levels below the suggested criteria for treatment in the CoGP during the period that records are inspected? (CoGP Annex 6)
8. Have average adult female sea lice (*L. salmonis*) numbers per fish been at a level of 3 or above during the period that records are inspected?
If yes, have these been reported to the Fish Health Inspectorate? If no, FHI see comment.
9. Is *C. elongatus* infestation at a level which is considered to cause significant welfare problems? (CoGP 4.3.81, 5.3.50)
10. Have therapeutic treatments been administered or other actions taken when *L. salmonis* levels have exceeded the suggested criteria for treatment or where *C. elongatus* is considered to have welfare implications? (CoGP 4.3.82, 5.3.51)
11. Has any other action been taken (where applicable)?
12. Have therapeutic treatments or the actions taken had a significant impact upon the lice levels recorded?
13. Are treatments, where conducted, carried out in cooperation between participating farms?
14. Is there a harvesting strategy for the site, where fewer populations or part populations are held without treatment for sea lice?
15. Is there a site specific written lice management procedure with waypoints describing set actions to deal with recognised scenarios during the escalation of a sea lice infestation?
16. Do the sea lice levels observed on stocks reflect sea lice count data? If no please detail reasons.

Containment Inspection

1. Has the site experienced equipment damage due to predators in the current or previous production cycles?
2. Are measures in place to mitigate against the predation experienced on site? (Detail below)

ADD	MML	Top nets	Seal Blinds	Tension nets
-----	-----	----------	-------------	--------------

If other, detail below:

Morts everyday weather permitting

3. Have escape incidents or events been experienced on or in the vicinity of the site since the last FHI inspection?
If Yes proceed with questions 4 – 9. If No skip to question 10
4. Have these been reported to Scottish Ministers?
5. Have these been reported to local DSFB forthwith (where they exist)? (CoGP – 4.4.37, 5.4.17)
6. Have these been reported to the SSPO and local fisheries trusts forthwith (where they exist)? (CoGP – 4.4.37, 5.4.17)
7. Were methods (if any) used to recover escapees? If yes give detail
8. If gill nets were deployed was this action agreed with local wild fish interests and was permission given by Scottish Ministers? (Legal, CoGP – 4.4.38, 5.4.18)
9. What action was taken to prevent and minimise the risk of further escapes? (Not covered in code but could be considered under satisfactory measures of the Act)
10. Is the site inspected as satisfactory with regards to containment? If no, please detail reason(s)

Case No: 2019-0036

Site No: FS0708

Date of Visit: 19/02/2019

Inspector: [REDACTED]

Point of Compliance

1. Is the farm under inspection located within a farm management area?

If N, no further questions require completion.

Points of Compliance for Both Farm Management Agreements and Statements

2. Has a current farm management agreement or statement (FMAg/S) been prepared?

3. Is the current FMAg/S available for inspection?

4. Does the FMAg/S identify the relevant farm management area?

5. Does the FMAg/S identify the fish farm site(s) to which it applies?

6. Does the FMAg/S identify the date of commencement of the agreement or statement?

7. Does the FMAg/S identify the date of review?

Arrangements for Fish Health Management

8. Does the FMAg/S identify the minimum health standards for the stocks to be introduced to the area or farm?

9. Does the FMAg/S identify the vaccination requirements for stocks held in the area or farm?

10. Does the FMAg/S identify the species of fish which may be stocked into the area or farm?

11. Does the FMAg/S identify the maximum stocking density of any pen on any farm in the area or the individual farm?

12. Does the FMAg/S identify the arrangements for the storage and disposal of any dead fish from any fish farm in the area or the individual farm?

Arrangements for The Management of Sea Lice

13. Does the FMAg/S identify arrangements for the sharing of data on sea lice numbers and treatments?

14. Does the FMAg/S identify the availability and the use of medicines on farms covered by the agreement of statement?

15. Does the FMAg/S identify any requirements for the sensitivity testing of available treatments for sea lice on farms in the area or individual farms?

16. Does the FMAg/S identify the circumstances under which biological controls and cleaner fish are to be used on farms in the area or individual farms?

17. Does the FMAg/S identify the arrangements for synchronous treatments on farms within the area?

Live Fish Movements

18. Does the FMAg/S identify the circumstances when live fish may be introduced or removed from the area or farm?

19. Does the FMAg/S identify the arrangements for the movement of live fish on and off sites in the area or individual farms?

Harvesting

20. Does the FMAg/S identify acceptable harvest practices on farms in the area or individual farms?

Fallowing

21. Does the FMAg/S identify the dates by which the area or individual farm will be fallow and the earliest date when a farm or area may be restocked?

22. Does the FMAg/S identify whether one or more year classes may be stocked onto sites covered by the agreement or statement?

23. Does the FMAg/S identify whether broodstock or potential broodstock are to be kept on any site covered by the agreement or statement?

Point of Compliance for Farm Management Agreements Only

24. Does the farm management agreement include arrangements for persons to become, or cease to be, parties to the agreement?

Management and operation

25. Is the fish farm being managed and operated in accordance with the agreement or statement?

26. What is the version no/date of issue of the FMAg/S?

Site No: FS0708
Case No: 2019-0036
Nature of non-compliance:
Action taken (FHI):
Non-compliance relevant to (delete): VirologyMolGen/Bacteriology/Histology/Parasitology



Case No: 2019-0036 Site No: FS0708

Date of visit: 19/02/2019 Inspector(s):

Point for consideration	Risk level	Satisfactory?	Requirement	Comments and advice given or action taken if necessary
-------------------------	------------	---------------	-------------	--

ENHANCED SEA LICE INSPECTION CHECKLIST

a. Inspection of sea lice records

1.1 Are sea lice count records available for inspection?	Medium	Y	CoGP 1.2.1, 1.2.2, Annex 6	
1.2 Do records adequately reflect the required standard specified in the SSI ¹ and the CoGP ² ? (Counts should be weekly, record the person making the count, date of the count, number of fish sampled (should be 25), pen or facility number recorded, water temperature ³ , number of parasites observed and correct stages recorded ⁴)	Low & Medium	Y	SSI 1,2,	
1.3 Where weekly counts are not conducted is the reason for not conducting the count stated?	Low	N/A	SSI 1,2(g)	
1.4 Is that reason considered acceptable by the Inspector? Give detail.	Low	N/A		
1.5 Has the site experienced sea lice problems in the previous 4 years?		N	Detail if necessary:	

b. Inspection of records relating to treatment and control of sea lice

2.1 Has appropriate action been taken where:				
a) <i>L. salmonis</i> record levels have been above the suggested criteria for treatment?	High	Y	CoGP Annex 6	
b) <i>C. elongatus</i> infestation is at a level considered to cause significant welfare problems	High	N/A	CoGP 4.3.81, 5.3.50	
2.2 Is therapeutic treatment initiated ASAP where required?	Medium	Y	CoGP 4.3.130, 5.3.84	
2.3 Where medicines have been administered there should be a record of :			VMD ¹² 19 SSI 1,3	
the name / identity of the product	High	Y		
the date of administration	High	Y		
the quantity (concentration and amount) administered	High	Y		
the method of administration of the product	High	Y		
the identification of the fish / facilities treated	High	Y		
name of the person administering the treatment	Low	Y		
the withdrawal period	Medium	Y		
2.4 If the medicine is administered by a veterinary surgeon:			VMD 18	
the name of the veterinary surgeon	High	Y		
name of the product	High	Y		
batch number	High	Y		

Point for consideration	Risk level	Satisfactory?	Requirement	Comments and advice given or action taken if necessary
the date of administration	High	Y		Lump fish deployed for sea lice control winter 2018
amount administered	High	Y		
identification of fish treated	High	Y		
withdrawal period	Medium	Y		
2.5 Have therapeutic treatments or the actions taken had a significant impact upon the lice levels recorded?	High	Y		
Inspect records to confirm. Significant impact - ≥50% reduction in site average <i>L.salmonis</i> numbers (all stages)				
2.6 If other methods are employed on site to control sea lice and their impact is there a record of:	Low	Y	SSI, 1,4	
the nature and date of the method employed; the identification number of all facilities subjected to the method; the name of the person employing the method				
2.7 Where medicines have been acquired is there a record of:			VMD 19	
proof of purchase of the medicine concerned	Medium	Y	VMD 17	
name of the product	High	Y		
batch number	High	Y		
the date of purchase	Medium	Y		
the quantity purchased	High	Y		
the name and address of the supplier	Medium	Y		
2.8 Where medicines have been disposed is there a record of:			VMD 19	
the date of disposal	Medium	N/A		
the quantity of product involved	Medium	N/A		
how and where it was disposed of	Medium	N/A		
2.9 Are veterinary health plans available which detail bio-security protocols, preventative measures and treatments in relation to sea lice?	Medium	Y	CoGP 4.3.129, 5.3.83	
Consider the following points over a percentage of treatments conducted on site				
2.10 Has the recommended course of treatments been completed?	Medium	y	CoGP 4.3.134, 5.3.88	
2.11 If not, is there a recorded acceptable reason for not completing treatment?	Medium	N/A	CoGP 4.3.135, 5.3.89	
2.12 Was advice taken from the Veterinary surgeon in such circumstances?	Medium	y	CoGP 4.3.135, 5.3.89	
2.13 Are there clear written instructions regarding medicine use, available to those responsible for treatment administration?	Medium	y	CoGP 4.3.133, 5.3.87	

Point for consideration	Risk level	Satisfactory?	Requirement	Comments and advice given or action taken if necessary
2.14 Does the site have treatment discharge consents relevant to sea lice?		y	Detail if necessary:	
c. Inspection of records relating to farm management groups and farm management agreements or statements				
3.1 Is there a nominated farmer acting as coordinator and point of contact for this farm or area inclusive of this farm?	Low	Y	SSI 1,5,b CoGP 4.3.75, 5.3.44	
3.2 Is there a written undertaking that the farm will observe the provisions of the NTS ⁶ ?	Low	Y	CoGP 4.3.76, 5.3.45	
3.3 Has an area group been formed within the area containing the site?	Medium	N/A	CoGP 4.3.77, 5.3.46	
3.4 Does the remit of the area group have appropriate veterinary involvement? Consider: -agreed basis for monitoring sea lice -coordinated monitoring and treatment -co-operation between participating farms This may require follow up investigation conducted off site to determine	Medium	N/A	CoGP 4.3.77, 5.3.46 SSI 1,5, c	
3.5 Are records available of any decisions made by the FMG in relation to the prevention, control and reduction of parasites?	Low	N/A	SSI 1, 5, c	
3.6 Where treatments have been administered is this done in accordance with principles to maximise the effectiveness of treatments, promote the minimal use of medicines consistent with the maintenance of high standards of fish welfare and help preserve their efficacy? For example, the principles of ISLM include: Resistance monitoring – reporting suspected adverse drug event (SADE) to the VMD. The steps to determine if resistance is considered a reason for a suspected lack of efficacy (e.g. Bio-assay tests and results, seeking veterinary advice) Appropriate discharge consent in place Use of authorized medicines with veterinary instruction and advice as necessary Monitoring lice numbers Using an array of treatments where possible Treating all stocks on site at the same time Avoiding the simultaneous use of different active ingredients Avoiding consecutive treatments of the same active ingredient, and certainly not on the same cohort of lice Routine removal of moribund fish and regular removal of mortalities.	Medium	Y	4.3.82, 5.3.51	
3.7 Are weekly monitoring results communicated to other farmers within the defined area?	High	N/A	CoGP 4.3.78, 5.3.47	

Point for consideration	Risk level	Satisfactory?	Requirement	Comments and advice given or action taken if necessary
3.8 Is this done 'as soon as reasonably possible where lice numbers exceed the suggested criteria for treatment?	High	N/A	CoGP 4.3.79, 5.3.48	
3.9 Is sea lice data and other information relevant to the management of sea lice provided to the SSPO?	Low	Y	CoGP 4.3.80, 5.3.49	
3.10 Are annual review meetings held by FMA groups to evaluate site performance against set criteria?	High	N/A	CoGP 4.3.83, 5.3.52	
3.11 Is there a signed documented farm management agreement or farm management statement relevant to the site and CoGP Farm Management Area (or equivalent)?		Y	AFSA ¹³ 4A Detail if necessary:	
3.12 Are up to date copies of FMS available from other APB operating within the same FMA?	Medium	N/A	CoGP 4.3.88, 5.3.57	
3.13 Are significant changes to FMS notified to other companies within the FMA?	Medium	N/A	CoGP 4.3.89, 5.3.58	
3.14 Is there co-operation between APB's operating within the FMA in the development and implementation of FMAg?	Medium	N/A	CoGP 4.3.90, 5.3.59	
3.15 Are copies of FMS or FMAg available for inspection?	Medium	Y	AFSA 4B	
3.16 Does the FMS or FMAg take into account the relevant aspects regarding a sea lice control strategy?	Medium	Y	CoGP 4.3.91, 5.3.60	
3.17 If the FMA has been redefined , is there documented evidence to demonstrate that the risks to health within and outwith the area is not increased by the proposal?	High ¹⁰	N/A	CoGP 4.3.92, 5.3.61	
3.18 Is the CoGP Farm Management Area (or equivalent) followed synchronously on a single year class basis?	High	Y	CoGP 4.3.100	
3.19 If answered no to 3.18, then is there a documented risk assessment which meets the requirements of CoGP point 4.3.101?	High	Y	CoGP 4.3.101	
d. Inspection of records relating to training and procedures				
4.1 Is there a training programme or plan in place relevant to sea lice control for the site?	High	Y	CoGP 7.1.8	
4.2 Are training records available for relevant staff in relation to:			CoGP 4.1.6, 5.1.6 SSI, 1,1	
parasite identification	High	Y	CoGP 4.3.84-86,	
counting parasites (procedures for)	High	Y	5.3.53-55	
recording counts	High	Y		
biology and life cycle of parasites	Low	Y		
symptoms of parasite infection in fish	Low	Y		
4.3 Have staff been trained in the administration of treatments?	High	Y	CoGP 4.1.6, 5.1.6 CoGP 4.3.84, 5.3.53	

Point for consideration	Risk level	Satisfactory?	Requirement	Comments and advice given or action taken if necessary
N.B. there is no legal requirement to maintain a record of this Where records exist regarding SOPs and site procedures these should be inspected to confirm suitability				
e. Inspection of site and site stock				
5.1 Are medicines used, stored and disposed of safely?	Medium	Y	VMD schedule 5	
5.2 Do the sea lice levels observed on stocks reflect sea lice count data?	High	Y		
Refer to section e) of guidance notes				
5.3 Does the site appear satisfactory in terms of fish welfare relating to sea lice infestation?	High	Y		
f. Inspection of farm count procedures				
6.1 Are pens and fish sampled at random?	Low	Y	CoGP Annex 6, 4.3.84-86, 5.3.53-55	10 fish per pen sampled
6.2 Have the personnel conducting counts had appropriate training in lice recognition and recording? (Cross reference to training records – Section d)	High	Y		
6.3 Can such personnel demonstrate post training competence?	High	Y	CoGP 4.3.85, 5.3.54	
6.4 Do the sample sizes and methods of sampling match the CoGP suggested protocol (detailed iii – vii)? N.B. Other strategies are acceptable if considered adequate in the control and reduction of sea lice	Medium	Y	Annex 6	
6.5 Is identification and recording of sea lice count information including species and stages observed to be correct? Minimum recording requirements within the CoGP and NTS are: for Caligus elongatus all identifiable stages and for Lepeophtheirus salmonis chalimus, mobiles and adult females (with or without egg strings) ¹¹	High	Y	Annex 6	
6.6 Is the transfer of data from field counts to records observed to be satisfactory?	Medium	Y		
g. Inspection of treatment administration procedures				
7.1 Are treatments considered to be administered in an appropriate competent manner? Consider appropriate use of tarpaulins; completion of medication per prescription, correct concentrations, mixing and administrations, appropriate product used	High	N/A		
7.2 Is accurate information provided to the attending veterinary surgeon for dosage calculation?	High	Y	CoGP 4.3.131, 5.3.85	
7.3 Are the fish under consideration being given any other medication, or are they in a withdrawal period for any other medication?		Y		

Point for consideration	Risk level	Satisfactory?	Requirement	Comments and advice given or action taken if necessary
7.4 If so, has the prescribing veterinary surgeon been informed of this?	Medium	Y	CoGP 4.3.132, 5.3.86	
7.5 Are clear instructions for medication, dosage and administration communicated to the staff responsible for treatment?	High	Y	CoGP 4.3.133, 5.3.87	

Additional actions	Powers	Comments and advice given or action taken if necessary
h. FHI sea lice counts If necessary conduct a sea lice count in accordance with the protocol of the CoGP. Indicate where this procedure has been done and make a record of results within the comments box	Power granted under the Act – section 3 (2) (a)	
i. Collection of samples If necessary collect samples. Indicate if samples have been taken and detail what those samples are and the purpose of their collection	Power granted under the Act – section 3 (3) (a)	
j. Enforcement Notice. If an enforcement notice has been issued then maintain a copy / duplicate and record detail Guidance on completing the Enforcement Notice	Power granted under the Act – Section 6 (2)	

[1] Scottish Statutory Instrument – The Fish Farming Businesses (Record Keeping) (Scotland) Order 2008

[2] A Code of Good Practice for Scottish Finfish Aquaculture

[3] Water temperature to be measured at the half way point of the depth of the facility containing the fish, or as close to as possible. For SW cage sites one reading per count may be s

[4] Recording requirements:- for *C. elongatus* – all identifiable stages and for *L. salmonis* - mobiles and adult females (with or without egg strings)

[5] Area refers to management area as specified within Part 3 of the industry CoGP or as redefined appropriately

[6] For reference Annex 6 of the CoGP provides the detail of the NTS

[7] FMA = Farm Management Area

[8] FMS = Farm Management Statement

[9] FMAg = Farm Management Agreement

[10] No further action may be required when answering no to this point and yes to 3.18

[11] Legal recording requirements within the SSI stipulate – for *Caligus elongatus*: mobiles; and for *Lepeophtheirus salmonis*: non-gravid mobiles and gravid females.

[12] VMD - The Veterinary Medicines Regulations 2013 (SI 2013 No 2033)

[13] AFSA - Aquaculture and Fisheries (Scotland) Act 2007 (as amended)

Case No: **2019-0036** Date of visit: **19/02/2019**
 Site No: **FS0708** Inspector: **[REDACTED]**

Results Summary	Freq.	Date of Notification						
		Database	Insp	Phone	Insp	Writing	Insp	2 nd Insp
Mg IHNQ	0/1	26/02/2019	[REDACTED]	26/02/2019	[REDACTED]	29/03/2019	[REDACTED]	[REDACTED]
MG IPN	1/1	26/02/2019	[REDACTED]	26/02/2019	[REDACTED]	29/03/2019	[REDACTED]	[REDACTED]
MG ISA	0/1	26/02/2019	[REDACTED]	26/02/2019	[REDACTED]	29/03/2019	[REDACTED]	[REDACTED]
MG SAV	0/1	26/02/2019	[REDACTED]	26/02/2019	[REDACTED]	29/03/2019	[REDACTED]	[REDACTED]
MG VHS	0/1	26/02/2019	[REDACTED]	26/02/2019	[REDACTED]	29/03/2019	[REDACTED]	[REDACTED]
MG AGDQ	5/5	26/02/2019	[REDACTED]	26/02/2019	[REDACTED]	29/03/2019	[REDACTED]	[REDACTED]
MG PARA THER Q	3/5	26/02/2019	[REDACTED]	26/02/2019	[REDACTED]	29/03/2019	[REDACTED]	[REDACTED]
MG Sal Pox	5/5	26/02/2019	[REDACTED]	26/02/2019	[REDACTED]	29/03/2019	[REDACTED]	[REDACTED]
Skin Pathology	4/5	08/03/2019	[REDACTED]	08/03/2019	[REDACTED]	29/03/2019	[REDACTED]	[REDACTED]
Liver Pathology	5/5	08/03/2019	[REDACTED]	08/03/2019	[REDACTED]	29/03/2019	[REDACTED]	[REDACTED]
BA V SPE	5/5	25/03/2019	[REDACTED]	25/03/2019	[REDACTED]	29/03/2019	[REDACTED]	[REDACTED]
BA NSIG	2/5	25/03/2019	[REDACTED]	25/03/2019	[REDACTED]	29/03/2019	[REDACTED]	[REDACTED]
BA PHOT	2/5	25/03/2019	[REDACTED]	25/03/2019	[REDACTED]	29/03/2019	[REDACTED]	[REDACTED]

Report Summary			
Case Type	Date	Insp	2 nd Insp
ECI	27/02/2019	[REDACTED]	[REDACTED]
CNI	27/02/2019	[REDACTED]	[REDACTED]
VMD	27/02/2019	[REDACTED]	[REDACTED]
SLA	07/03/2019	[REDACTED]	[REDACTED]
DIA	25/03/2019	[REDACTED]	[REDACTED]

[REDACTED]
The Scottish Salmon Company
1 Smithy Lane
Lochgilphead
Argyll
PA31 8TA
[REDACTED]

FISH HEALTH INSPECTORATE VISIT REPORT

SUMMARY FOR INFORMATION OF SITE OPERATOR

BUSINESS No	FB0169	DATE OF VISIT	19/02/2019
SITE No	FS0708	SITE NAME	Portree
INSPECTOR	[REDACTED]	CASE No	20190036

Section 1: Summary

During a routine inspection of the above site, a number of moribund and lethargic Atlantic salmon were observed. Three lethargic and two moribund fish were removed for further examination and subsequent diagnostic sampling.

Histopathology examination revealed dermatitis, ulcer, marked presence of bacteria (likely secondary), skeletal muscle necrosis. The lesions are likely associated with mechanical damage. Hepatic necrosis was noted in one fish.

Due to the gill health issues reported on site, samples were screened for salmon gill poxvirus, *Neoparamoeba perurans* (causative agent of amoebic gill disease) and *Paranucleospora theridion* (syn, *Desmozoon lepeophtherii*) by QPCR. Samples tested positive for all three pathogens.

Pooled real-time PCR (QPCR) results were positive for infectious pancreatic necrosis virus (IPNV) and partial sequencing of the VP2 gene revealed the strain to belong IPNV genogroup V with an avirulent motif.

Three *Vibrio* spp were isolated, although the level observed was high, the purity would not suggest it was the primary source of morbidity at this time. A low level of *Photobacterium* sp. was also isolated.

Please contact myself or the duty inspector should you require any further information, have any queries regarding this report or if any problems develop.

R09

Section 2: Case Detail

Observations

During a routine inspection of the Portree site, a number of moribund and lethargic Atlantic salmon were observed in a number of pens. Three lethargic and two moribund fish were removed for further examination and subsequent diagnostic sampling. No significant mortalities had been reported since input with 3151 mortalities (0.37%) recorded for the week prior to the site inspection.

Externally F3 was anorexic in appearance with F2 and F3 displaying bilateral exophthalmia. The gills of all five fish were slightly zoned with lesions present on the flank of F1 and on the heads of F2-5.

Internally the pyloric caeca of F2 and F4 lacked fat with mauve tubules and petechial haemorrhaging evident in F5. The gut of F5 had yellow pseudo faeces present.

Samples

Samples were collected from five fish according to the table below:

Fish number	Pool number	Facility number	Species	Stage	Origin
1-3	1	1	Atlantic Salmon	500g/18S0's	Geocrab
4-5	1	9	Atlantic Salmon	500g/18S0's	Russel Burn

Results

Bacteriology: Kidney, gill, and lesion material from F1-5 were inoculated onto appropriate media for the isolation of bacteria.

The following bacteria were isolated from fish F1-5:

- *Vibrio* spp.: F1 (Lesion, Gill); F2 - F5 (Kidney, Lesion, Gill);
- *Photobacterium* sp.: F1 (Kidney); F2 (Lesion).

Virology: Tissue samples were tested for segments of nucleic acid indicative of the presence of the pathogens specified below using real-time PCR (QPCR).

Infectious pancreatic necrosis virus (IPNV)

Fish Number	Endogenous control Cp value	Cp Values			Reported Result (PCR)
P1	18.31	28.76	26.99	27.27	POSITIVE

Salmon gill poxvirus (SGPV)

Fish Number	Endogenous control Cp value	Cp Values			Reported Result (PCR)
F1	22.03	30.93	31.09	31.03	POSITIVE
F2	22.02	30.83	30.74	30.78	POSITIVE
F3	21.61	30.27	30.59	30.92	POSITIVE
F4	21.31	35.77	36.52	36.46	POSITIVE
F5	22.51	34.79	35.17	36	POSITIVE

The samples tested negative for infectious haematopoietic necrosis virus (IHNV), infectious salmon anaemia virus (ISAV), salmonid alphavirus (SAV) and viral haemorrhagic septicemia virus (VHSV).

Parasitology:

Tissue samples were tested for segments of nucleic acid indicative of the presence of the parasites specified below using real-time PCR (QPCR).

Neoparamoeba perurans

Fish Number	Endogenous control Cp value	Cp Values			Reported Result (PCR)
F1	22.03	33.47	33.55	33.32	POSITIVE
F2	22.02	35.89	36.42	36.82	POSITIVE
F3	21.61	30.33	30.13	29.95	POSITIVE
F4	21.31	34.05	34.49	33.78	POSITIVE
F5	22.51	36.49	36.8	37.02	POSITIVE

Paranucleospora theridion

Fish Number	Endogenous control Cp value	Cp Values			Reported Result (PCR)
F3	21.61	>40	>40	>40	POSITIVE
F4	21.31	33.1	33.09	33.33	POSITIVE
F5	22.51	39.35	>40	>40	POSITIVE

Histology: Tissue samples of gill, skin and skeletal muscle, heart, pyloric caeca, pancreas, hind gut, liver, spleen and kidney were taken from 5 fish. The tissue samples were fixed in 10% neutral buffered formalin.

Histopathological examination revealed the following:

Gill: Remains of plankton-like structure between two gill filaments noted in F3. Free blood among gill filament and lamellar congestion noted in F5 (likely associated with the killing method) and generalized epithelial lifting noted in F4 (likely post-mortem artefact).

Skin & Muscle: Absence of epidermal layer, mild dermal oedema with presence of high numbers of rod-shaped bacteria that stained Gram negative. The bacteria were noted in the hypodermis and distal part of the red muscle (F1-F4). Mild haemorrhage and leucocyte infiltration also noted in hypodermis (F1 & F4). Mild red muscle necrosis (F1-F4).

R09

Heart: Presence of eosinophilic granular cells (EGC) at the bulbus (F1).

Gut and pyloric caeca: Mild cell sloughing (likely post-mortem artefact).

Pancreas: Within normal range.

Liver: Mild diffuse hepatocyte vacuolation (F1, F2, F3), moderate multifocal hepatic necrosis (F4) and small foci of hepatic haemorrhage and necrosis (F5).

Kidney: Slightly increase of melanomacrophages aggregates (MMA) (F3), few renal tubules with dilated lumen (F1, F2).

Spleen: Slightly congested (F3)



Signed:

Date: 28/03/2019

Fish Health Inspector

The Fish Health Inspectorate Service Charter detailing standards of service is available on the Marine Scotland website at www.gov.scot/Topics/marine/Fish-Shellfish/FHI/charter

[REDACTED]
The Scottish Salmon Company
1 Smithy Lane
Lochgilphead
Argyll
PA31 8TA
[REDACTED]

FISH HEALTH INSPECTORATE VISIT REPORT

SUMMARY FOR INFORMATION OF SITE OPERATOR

BUSINESS No	FB0169	DATE OF VISIT	19/02/2019
SITE No	FS0708	SITE NAME	Portree
INSPECTOR	[REDACTED]	CASE No	20190036

ENHANCED SEA LICE INSPECTION

An enhanced sea lice inspection to ascertain the levels of sea lice and for assessing the measures in place for the prevention, control and reduction of sea lice was conducted in accordance with the Aquaculture and Fisheries (Scotland) Act 2007.

The visit consisted of an inspection of records with regards to sea lice, the stock on site, site procedures with regards to sea lice and the provision of advice.

a) Inspection of sea lice records

The site meets the requirement of current Scottish industry best practice. There were no recommendations made and no further action is required.

b) Inspection of records relating to treatment and control of sea lice

The site meets the requirement of current Scottish industry best practice. There were no recommendations made and no further action is required.

c) Inspection of records relating to farm management groups and area management agreements.

The site meets the requirement of current Scottish industry best practice. There were no recommendations made and no further action is required.

d) Inspection of records relating to training and procedures

The site meets the requirement of current Scottish industry best practice. No recommendations made or further action required.

R10

e) Inspection of site and site stock

The site meets the requirement of current Scottish industry best practice. No recommendations made or further action required.

f) Inspection of farm count procedures

An inspection of site staff conducting and recording a sea lice count was carried out. The site meets the requirement of current Scottish industry best practice. No recommendations made or further action required.

g) Inspection of treatment administration procedures

Procedures were not inspected as a treatment was not taking place at the time of inspection. However, discussions on procedures with the company correspondent would suggest that the site meets the requirement of current Scottish industry best practice.

Please contact myself or the duty inspector should you require any further information or have any queries regarding this report.

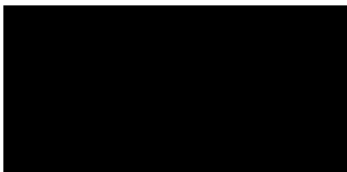

Signed:

Date: 07/03/2019

Fish Health Inspector

The Fish Health Inspectorate Service Charter detailing standards of service is available on the Marine Scotland website at www.gov.scot/Topics/marine/Fish-Shellfish/FHI/charter

[REDACTED]
The Scottish Salmon Company
1 Smithy Lane
Lochgilphead
Argyll
PA31 8TA
[REDACTED]

FISH HEALTH INSPECTORATE VISIT REPORT

SUMMARY FOR INFORMATION OF SITE OPERATOR

BUSINESS No	FB0169	DATE OF VISIT	19/02/2019
SITE No	FS0708	SITE NAME	Portree
INSPECTOR	[REDACTED]	CASE No	20190036

Inspection under the Aquatic Animal Health (Scotland) Regulations 2009

The above site was inspected, in accordance with the Aquatic Animal Health (Scotland) Regulations 2009, and to meet the requirements of European Community Council Directive 2006/88/EC.

All epidemiological units were inspected. Samples were taken for diagnostic purposes. A separate report will be issued detailing the results of these tests.

Records

The surveillance frequency category of the site was assessed as medium. An inspection under the Aquatic Animal Health (Scotland) Regulations 2009 will be conducted every second year. The category of the site will be reassessed on a routine basis and updated as required.

The information required for the public record of aquaculture production businesses regarding this site was verified and where necessary updated. The following records were also inspected to ensure that the conditions of authorisation for your Aquaculture Production Business (APB) are being met:

Aquaculture animal and aquaculture animal product movement records were inspected and appeared to be adequately maintained.

Mortality records were inspected and found to be adequately maintained.

No mortality levels exceeding the reporting criteria have been recorded since the last inspection.

Reports detailing the results of animal health surveillance carried out by or on behalf of the business and/or Marine Scotland were available for inspection.

The biosecurity measures plan for the site was inspected and found to be adequately maintained and implemented.

Inspection under the Animals and Animal Products (Examination for Residues and Maximum Residue Limits) (England and Scotland) Regulations 2013

Medicine records were inspected and found to be adequately maintained.

Samples were taken to be analysed for veterinary residues.

Inspection under the Aquaculture and Fisheries (Scotland) Act 2007

The site was also inspected in accordance with the Aquaculture and Fisheries (Scotland) Act 2007, as amended, with respect to section 3 regarding parasites (sea lice), section 4A regarding fish farm management agreements and statements and section 5 regarding containment and escapes.

On this occasion the site was found to be satisfactory with regards to fish farm management agreements and statements and containment and escapes

An enhanced sea lice inspection was conducted. A separate report will be issued in due course.

Please contact myself or the duty inspector should you require any further information or have any queries regarding this report.

Signed: 

Date: 27/02/2019

Fish Health Inspector

The Fish Health Inspectorate Service Charter detailing standards of service is available on the Marine Scotland website at www.gov.scot/Topics/marine/Fish-Shellfish/FHI/charter



Fish 1



Fish 2

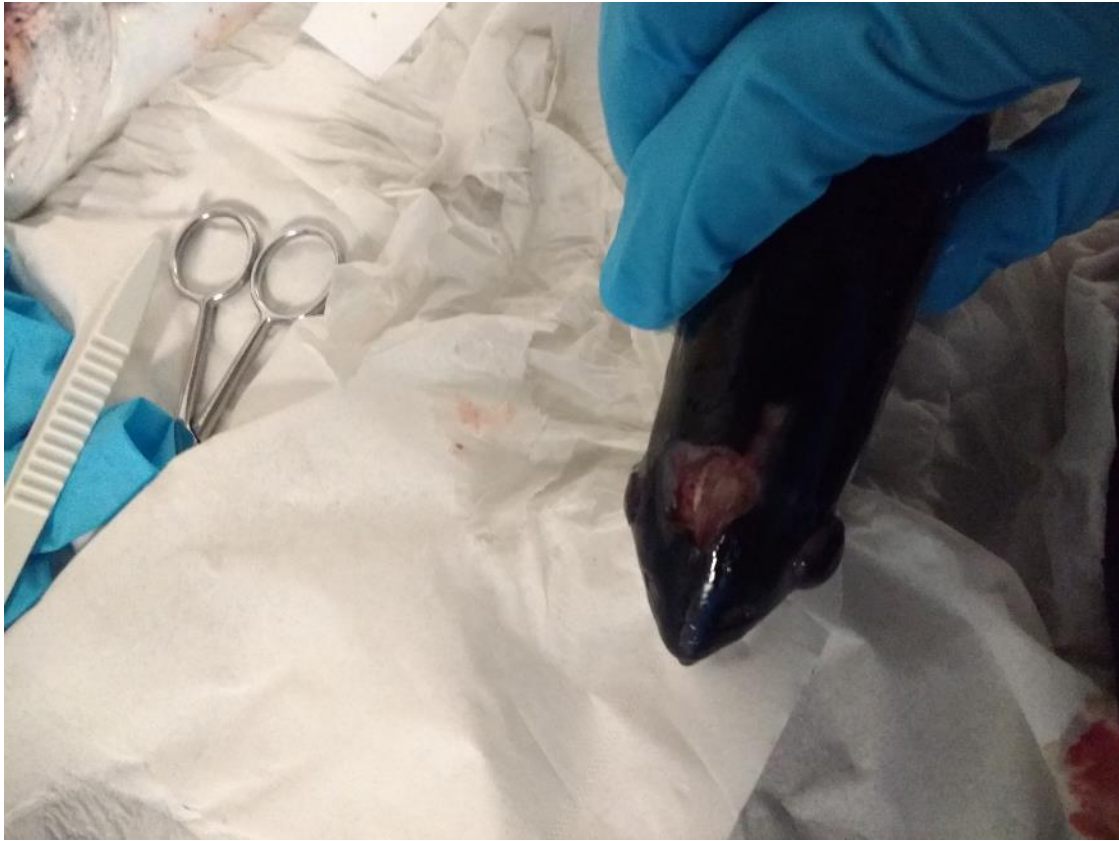

Fish 2 exophthalmia



Fish 3 exophthalmia

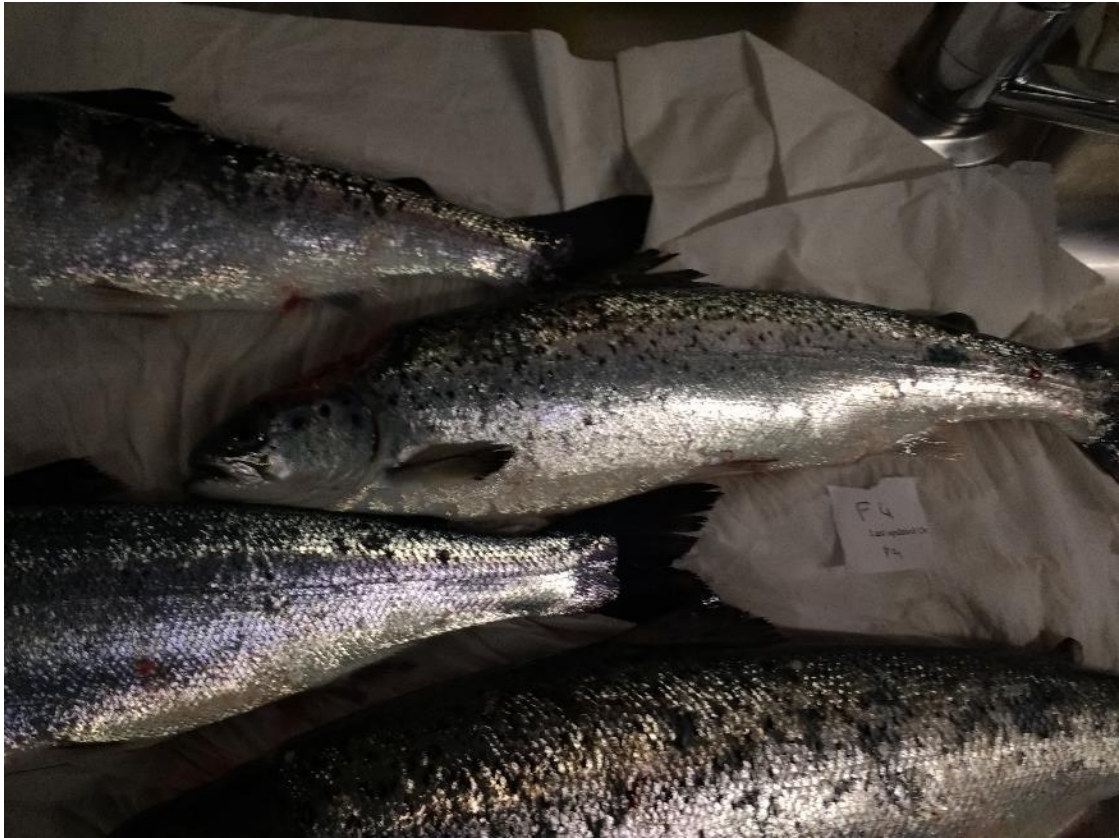

Fish 4



Fish 4 lesion

Case No: 2019-0037 Date of visit: 04/02/2019

Time spent on site: 5.5 hours Main Inspector:

Site No: FS0226 Site Name: Inchmore
Business No: FB0119 Business Name: Mowi Scotland Ltd

Case Types: 1 ECI 2 CNI 3 VMD 4 5 6

Water Temp (°C): 11 Thermometer No: T146 FHI 045 completed

Observations: Region: HI Water type: F CoGP MA

Dead/weak/abnormally behaving fish present? N If yes, see additional information/clinical score sheet.
Clinical signs of disease observed? N If yes, see additional information/clinical score sheet.
Gross pathology observed? N If yes, see additional information/clinical score sheet.
Diagnostic samples taken? N

UNI/REG only - if unable to carry out intended visit detail reason below:

Additional Case Information:

All ova in from Norway - Mowi

import from 19/12/18 - fish split with Finfish. Electronic cert detailed Inverpolly has destination. Consignment was split at Aberdeen airport. Finfish have original copy. Imports team to contact Mowi.

Morts peak; 0.46%/site/week - post vaccine weeks 5 and 6.

Withdrawal for TMS, formalin, pyceze weeks 5 and 6 post vaccine use.

Ova health reported to be very good. Average of 0.28% in 8 weeks, including hatch in Q3 fish.

Q4 fish; 0.41% morts - hatching morts in 6 weeks.

No longer able to get pyceze for future treatments

Paperwork; [REDACTED], Sampling [REDACTED] Inspection [REDACTED] and [REDACTED]

Case No: Site No:
 Date of Visit: Inspector(s):

Registration/Authorisation Details

- 1. Business/site details summary checked by site representative?
- 2. Changes made to details?

Site Details

Total No facilities	<input type="text" value="17"/>		Facilities stocked	<input type="text" value="17"/>		No facilities inspected	<input type="text" value="17"/>
Species	<input type="text" value="sal"/>	<input type="text" value="sal"/>	<input type="text" value="sal"/>				
Age group	<input type="text" value="Q2 smolts"/>	<input type="text" value="Q3 alevins"/>	<input type="text" value="Q4 alevins"/>				
No Fish	<input type="text" value="2,519,305"/>	<input type="text" value="1,400,000"/>	<input type="text" value="800,000"/>				
Mean Fish Wt	<input type="text" value="47g"/>	<input type="text" value="1g"/>	<input type="text" value="1g"/>				
Next Fallow Date (Site)	<input type="text" value="none"/>		Next Input Date (Site)	<input type="text" value="Thursday -ova"/>			

Recent (last 4 wks) disease problems? Any escapes (since last visit)?
 If yes, detail:

Movement Records

- 1. Movement records available for inspection?
- 2. Date of last inspection:
- 3. Are records complete and correctly entered?
- 4. Are movement records available for dead fish and waste?
- 5. Are records complete and correctly entered?
- 6. Are health certificates for introductions (outwith GB) available?

Transport Records

- 1. Are any movements carried out by (or on behalf) of the business (not using a STB)?
- If yes, is there a system in place for maintenance of transportation records?

Mortality Records

- 1. Mortality records available for inspection?
- 2. How are mortalities disposed of?
- If other detail:
- 3. Mortality records complete and correctly entered?
- 4. Recent mortality (last 4 wks):
- 5. Evidence of recent increased/atypical mortalities?
- If yes, facility nos/no mortality per facility/no stock per facility/reason:
- 6. Any other peaks in mortality during period checked?
- If yes, detail:
- 7. Have increased (unexplained) mortalities been reported to vet or FHI?
- If yes, detail action:
- 8. Have 'mortality events' been reported to FHI? If no, add MRT case and enter on mortality events sheet.

1. Recent treatments (last 4 wks)?	<input type="checkbox"/>	Y
If yes, detail:	post vac on Q2 smolts pyceze and formalin	
If other, detail:		
2. Medicines records available for inspection?	<input type="checkbox"/>	Y
3. Are records complete and correctly entered?	<input type="checkbox"/>	Y
4. Are fish in a withdrawal period?	<input type="checkbox"/>	Y
5. If yes, what treatment(s)?	Formalin, , TMS	
If other, detail:		
6. Are medicines stored appropriately?	<input type="checkbox"/>	Y

Biosecurity Records

1. Biosecurity records available for inspection?	<input type="checkbox"/>	Y
2. Has the manner and frequency of mortality removal, recording and safe disposal been considered?	<input type="checkbox"/>	Y
3. Has the manner and period in which the APB will notify Scottish Ministers or veterinary professional of any increased (unexplained) mortality at the site been included?	<input type="checkbox"/>	Y
4. Has the action that will be taken in the event that the presence or suspicion of the presence of a listed disease is detected been included and how and when that will be notified to Scottish Ministers?	<input type="checkbox"/>	Y
5. Has the health status of aquaculture animals being stocked on the farm site been covered (equal or higher health status, certification if required)?	<input type="checkbox"/>	Y
6. Have the husbandry and biosecurity measures implemented between each epidemiological unit to minimise transmission of disease been covered (movement of staff, visitors, equipment, live or dead fish etc.)?	<input type="checkbox"/>	Y
7. Is documentation available regarding the measures in place to maintain the physical containment of aquaculture animals held on site?	<input type="checkbox"/>	Y
8. Have the biosecurity procedures been adequately implemented on site?	<input type="checkbox"/>	Y
If no, detail:		

Results of Surveillance

1. Has any animal health surveillance been carried out by, or on behalf of, the business?	<input type="checkbox"/>	Y
2. If yes, are results available for inspection?	<input type="checkbox"/>	Y
3. Any significant results?	<input type="checkbox"/>	N
If yes, detail (if not detailed under recent disease problems).		

Records checked between: 12/11/18- 4/2/19

Case no: Site No: Date of visit/
Sampling:

Priority samples: VI BA PA MG HI

Time sampling starts/ends: Inspector: VMD No.

Environmental conditions: 1 2 3 4 5

Summary samples HIST BA MG VI PA Total Samples

Add Fish/Pools - click

Pool/Fish No													
Fish nos	1-8	9-16	17-24	25-32	33-40	41-48	49-56	57-64	65-72	73-80	81-88		
Pool Group													
Species	sal	sal	sal	sal	sal	sal	sal	sal	sal	sal	sal		
Average weight	0.4500	0.4500	0.4500	0.4500	0.4500	0.4500	0.4500	0.4500	0.4500	0.4500	0.4500		
Sex													
Water Type	FW	FW	FW	FW	FW	FW	FW	FW	FW	FW	FW		
Stock Origin	Tveitevåg, Norway ova	Tveitevåg, Norway ova	Tveitevåg, Norway ova	Tveitevåg, Norway ova	Tveitevåg, Norway ova	Tveitevåg, Norway ova	Tveitevåg, Norway ova	Tveitevåg, Norway ova	Tveitevåg, Norway ova	Tveitevåg, Norway ova	Tveitevåg, Norway ova		
Facility No	B9	B8	B5	A7	A1	A6	A4	A2	a5	A8	A9		

Case Number:	2019-0037	Site No:	FS0226	Insp:	
Date of Visit	04/02/2019	No of movements/supp./dest.			Score
Live fish movements		0	1-5	6-10	>10
Movements on (from out with GB) of susceptible species	Frequency of movements on from equivalent MS	0	5	10	14
	Frequency of movements on from equivalent zone or compartment including third country	0	9	18	26
	Number of suppliers	0	5	10	14
Movements off	Frequency of movements off	0	3	6	10
	Number of destinations	0	3	6	10
Exposure via water	Site contacts	0	1-5	6-10	
Water contacts with other farms (holding species susceptible to same diseases)	Farm is protected (secure water supply through disinfection or borehole)	0			
	Farm is on-line or in a coastal zone with category I farms upstream or within 1 tidal excursion	1	2	4	1
	Farm is on-line or in a coastal zone with category III farms upstream or within 1 tidal excursion	1	3	6	
	Farm is on-line or in a coastal zone with category V farms upstream or within 1 tidal excursion	1	4	8	
Management practices		None	Secure	Unsecure	
Water contacts with processors	Any processing plant discharging into adjacent waters	0	1	2	0
On farm processing within the rules of the directive	No on farm processing	0			0
	Processing own fish (re-cycling risk)	1			
	Processing fish from MS of equivalent status	2			
	Processing fish from zone or compartment of equivalent status	4			
	Processing fish from Category III farm	8			
	Processing fish from Category V farm	10			
Disposal of fish and fish by-products	Site's own waste only processed.	0			0
	Common processes with other farms	3			
	Collection point for waste from other farms	5			
Use of unpasteurised feeds	No feeding of unpasteurised feed	0			0
	Feeding unpasteurised feed	5			
Biosecurity	Number of sites	1	2 or 3	≥ 4	
Contacts with other sites	Sites operating from single shorebase	0	1	2	0
	Sites sharing staff and equipment	0	1	2	
Disinfection of equipment between sites, use of footbaths etc	Yes	0			0
	No	1			
CoGP/Regulator					
Practices in accordance with regulator or industry code of practice	Yes	0			0
	No	3			
Platform access to cages	Yes	0			0
	No	2			
Total Rank					35 HIGH

Case No: **2019-0037**

Site No: **FS0226**

Sea Lice Inspection (Seawater Sites Only)

1. Has the site experienced sea lice problems in the previous 4 years?
2. Is the CoGP Farm Management Area (or equivalent) fallowed synchronously on a single year class basis?
3. Does the site have access to a range of licenced in-feed and bath sea lice medications (including deltamethrin, azamethiphos and emamectin benzoate) as well as access to suitable biological and/or mechanical control measures, and can these be deployed in a reasonable period of time?
4. Is there a signed documented farm management agreement or statement relevant to the site and CoGP Farm Management Area (or equivalent)?
5. Are sea lice count records available for inspection? (Legal SSI, CoGP Annex 6)
6. Do records adequately reflect the required standard specified in the SSI and the CoGP? (Legal SSI, CoGP Annex 6)
7. Are sea lice (*L. salmonis*) record levels below the suggested criteria for treatment in the CoGP during the period that records are inspected? (CoGP Annex 6)
8. Have average adult female sea lice (*L. salmonis*) numbers per fish been at a level of 3 or above during the period that records are inspected?
If yes, have these been reported to the Fish Health Inspectorate? If no, FHI see comment.
9. Is *C. elongatus* infestation at a level which is considered to cause significant welfare problems? (CoGP 4.3.81, 5.3.50)
10. Have therapeutic treatments been administered or other actions taken when *L. salmonis* levels have exceeded the suggested criteria for treatment or where *C. elongatus* is considered to have welfare implications? (CoGP 4.3.82, 5.3.51)
11. Has any other action been taken (where applicable)?
12. Have therapeutic treatments or the actions taken had a significant impact upon the lice levels recorded?
13. Are treatments, where conducted, carried out in cooperation between participating farms?
14. Is there a harvesting strategy for the site, where fewer populations or part populations are held without treatment for sea lice?
15. Is there a site specific written lice management procedure with waypoints describing set actions to deal with recognised scenarios during the escalation of a sea lice infestation?
16. Do the sea lice levels observed on stocks reflect sea lice count data? If no please detail reasons.

Containment Inspection

1. Has the site experienced equipment damage due to predators in the current or previous production cycles?
2. Are measures in place to mitigate against the predation experienced on site? (Detail below)

inside and rentokill contract

If other, detail below:

3. Have escape incidents or events been experienced on or in the vicinity of the site since the last FHI inspection?
If Yes proceed with questions 4 – 9. If No skip to question 10
4. Have these been reported to Scottish Ministers?
5. Have these been reported to local DSFB forthwith (where they exist)? (CoGP – 4.4.37, 5.4.17)
6. Have these been reported to the SSPO and local fisheries trusts forthwith (where they exist)? (CoGP – 4.4.37, 5.4.17)
7. Were methods (if any) used to recover escapees? If yes give detail
8. If gill nets were deployed was this action agreed with local wild fish interests and was permission given by Scottish Ministers? (Legal, CoGP – 4.4.38, 5.4.18)
9. What action was taken to prevent and minimise the risk of further escapes? (Not covered in code but could be considered under satisfactory measures of the Act)
10. Is the site inspected as satisfactory with regards to containment? If no, please detail reason(s)

Site No: FS0226
Case No: 2019-0037
Nature of non-compliance:
Action taken (FHI):
Non-compliance relevant to (delete): VirologyMolGen/Bacteriology/Histology/Parasitology



██████████
Mowi Scotland Ltd
Stob Ban House
Glen Nevis Business Park
Fort William
PH33 6RX
██████████

FISH HEALTH INSPECTORATE VISIT REPORT

SUMMARY FOR INFORMATION OF SITE OPERATOR

BUSINESS No	FB0119	DATE OF VISIT	04/02/2019
SITE No	FS0226	SITE NAME	Inchmore
INSPECTOR	██	CASE No	20190037

Inspection under the Aquatic Animal Health (Scotland) Regulations 2009

The above site was inspected, in accordance with the Aquatic Animal Health (Scotland) Regulations 2009, and to meet the requirements of European Community Council Directive 2006/88/EC.

All epidemiological units were inspected. On this occasion no samples were taken for disease analysis. The Inspector did not observe any clinical signs associated with the listed diseases as described in the Aquatic Animal Health (Scotland) Regulations 2009.

Records

The surveillance frequency category of the site was assessed as high. An inspection under the Aquatic Animal Health (Scotland) Regulations 2009 will be conducted annually. The category of the site will be reassessed on a routine basis and updated as required.

Issues were identified with health certification for the import of ova from Norway on the 19th December 2018. (Copies of the certification showed an incorrect destination site.) This issue has been referred to the trade team of the FHI for further investigation.

The information required for the public record of aquaculture production businesses regarding this site was verified and where necessary updated. The following records were also inspected to ensure that the conditions of authorisation for your Aquaculture Production Business (APB) are being met:

Aquaculture animal and aquaculture animal product movement records were inspected and appeared to be adequately maintained.

Mortality records were inspected and found to be adequately maintained.

R04

No mortality levels exceeding the reporting criteria have been recorded since the last inspection.

Reports detailing the results of animal health surveillance carried out by or on behalf of the business and/or Marine Scotland were available for inspection.

The biosecurity measures plan for the site was inspected and found to be adequately maintained and implemented.

Inspection under the Animals and Animal Products (Examination for Residues and Maximum Residue Limits) (England and Scotland) Regulations 2013

Medicine records were inspected and found to be adequately maintained.

Samples were taken to be analysed for veterinary residues.

Inspection under the Aquaculture and Fisheries (Scotland) Act 2007

The site was also inspected in accordance with the Aquaculture and Fisheries (Scotland) Act 2007 with respect to section 5 regarding containment and escapes.

On this occasion the site was found to be satisfactory.

Please contact myself or the duty inspector should you require any further information or have any queries regarding this report.

Signed:

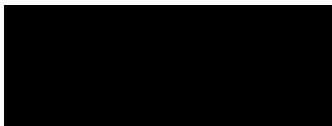

Date: 05/03/2019

Fish Health Inspector

The Fish Health Inspectorate Service Charter detailing standards of service is available on the Marine Scotland website at www.gov.scot/Topics/marine/Fish-Shellfish/FHI/charter

Case No:	<input type="text" value="2019-0039"/>	Date of visit:	<input type="text" value="05/02/2019"/>			
Time spent on site:	<input type="text" value="6 hours"/>	Main Inspector:	<input type="text" value=""/>			
Site No:	<input type="text" value="FS1269"/>	Site Name:	<input type="text" value="Lochailort Recirculation Hatchery"/>			
Business No:	<input type="text" value="FB0119"/>	Business Name:	<input type="text" value="Mowi Scotland Ltd"/>			
Case Types:	1 <input type="text" value="ECI"/>	2 <input type="text" value="CNI"/>	3 <input type="text" value="VMD"/>	4 <input type="text" value="MIX"/>	5 <input type="text" value=""/>	6 <input type="text" value=""/>
Water Temp (°C):	<input type="text" value="9.1"/>	Thermometer No:	<input type="text" value="T146"/>	FHI 045 completed	<input type="text" value=""/>	
Observations:	Region:	HI	Water type:	F	CoGP MA	
Dead/weak/abnormally behaving fish present?	<input type="text" value="N"/>	If yes, see additional information/clinical score sheet.				
Clinical signs of disease observed?	<input type="text" value="N"/>	If yes, see additional information/clinical score sheet.				
Gross pathology observed?	<input type="text" value="N"/>	If yes, see additional information/clinical score sheet.				
Diagnostic samples taken?	<input type="text" value="N"/>					

UNI/REG only - if unable to carry out intended visit detail reason below:

Additional Case Information:

Fish currently going out to Ardentoul and Greishornish to salt water

Import of ova due from Norway this evening (5/2/19)

Had problems with mortalities in smolting fish. Undetermined what specific issue was (lights, PH, Potassium levels) but when salt water added to 2ppt the mortalities dropped off. Site manager mentioned issues with gill pump and possible water quality issue. These fish have now been moved to SW and are reported to be doing well.

Mort detailed below are for Q1 smolts only.

wk 5 - 2958 - 0.11%

wk 4 - 94266 - 3.13%

wk 3 - 23175 - 0.76%

wk 2 - 397 - 0.01%

All fish gone to sea now. Affected Tanks -

tank 47 - 16643

tank 50 - 40276 - 24.9%

tank 51 - 61275 - 37.9%

Paper work, sampling; [REDACTED] Inspection [REDACTED]

Mortality spike noted during the week beginning 5th of November - This was due to incident during a grade where the fish to be culled were trapped in the run off pipe to their tank and due to stress and lack of oxygen started dying over following 2 weeks. An additional 49433 fish were culled as part of a routine grading of fish. Due to a large number of alevins on site at the time the total site mortality was under the reporting threshold, however separated into age classes the mortality should have been reported.

Wk beginning 5th of November 2018

Smolt Unit - Opening count - 3685396 - avg wght(23.8g) mortality (89511 - 2.43%)

Parr Unit - Opening Count - 1495705 - avg wght(54.73g) Mortality (226 0.02%) total site mortality for fish >5g = 89737 1.73%

Wk beginning 12th of November

Smolt Unit - Opening Count - 3569958 - avg wght(23.8g) Mortality (30565 0.68%)

Parr Unit - Opening Count - 1089149 - Avg wght(65.3g) Mortality (193 0.02%) Total site mortality for fish >5g = 30758 - 0.66%

Case No: Site No:
 Date of Visit: Inspector(s):

Registration/Authorisation Details

- 1. Business/site details summary checked by site representative?
- 2. Changes made to details?

Site Details

Total No facilities	<input type="text" value="56"/>	Facilities stocked	<input type="text" value="31"/>	No facilities inspected	<input type="text" value="31"/>
Species	<input type="text" value="sal"/>	<input type="text" value="sal"/>			
Age group	<input type="text" value="19 s1's"/>	<input type="text" value="S0's"/>			
No Fish	<input type="text" value="1,464,710"/>	<input type="text" value="2,403,361"/>			
Mean Fish Wt	<input type="text" value="83.5g"/>	<input type="text" value="0.55g"/>			
Next Fallow Date (Site)	<input type="text" value="n/a"/>		Next Input Date (Site)	<input type="text" value="5/2/19 - ova from Norway"/>	

Recent (last 4 wks) disease problems? Any escapes (since last visit)?
 If yes, detail:

Movement Records

- 1. Movement records available for inspection?
- 2. Date of last inspection:
- 3. Are records complete and correctly entered?
- 4. Are movement records available for dead fish and waste?
- 5. Are records complete and correctly entered?
- 6. Are health certificates for introductions (outwith GB) available?

Transport Records

- 1. Are any movements carried out by (or on behalf) of the business (not using a STB)?
- If yes, is there a system in place for maintenance of transportation records?

Mortality Records

- 1. Mortality records available for inspection?
- 2. How are mortalities disposed of?
- If other detail:
- 3. Mortality records complete and correctly entered?
- 4. Recent mortality (last 4 wks):
- 5. Evidence of recent increased/atypical mortalities?
- If yes, facility nos/no mortality per facility/no stock per facility/reason:

- 6. Any other peaks in mortality during period checked?
- If yes, detail:
- 7. Have increased (unexplained) mortalities been reported to vet or FHI?
- If yes, detail action:
- 8. Have 'mortality events' been reported to FHI? If no, add MRT case and enter on mortality events sheet.

1. Recent treatments (last 4 wks)?	<input type="checkbox"/>	Y
If yes, detail:	Q3's fry	
If other, detail:	formalin pyceze TMS	
2. Medicines records available for inspection?	<input type="checkbox"/>	Y
3. Are records complete and correctly entered?	<input type="checkbox"/>	Y
4. Are fish in a withdrawal period?	<input type="checkbox"/>	Y
5. If yes, what treatment(s)?	Formalin, TMS	
If other, detail:		
6. Are medicines stored appropriately?	<input type="checkbox"/>	Y

Biosecurity Records

1. Biosecurity records available for inspection?	<input type="checkbox"/>	Y
2. Has the manner and frequency of mortality removal, recording and safe disposal been considered?	<input type="checkbox"/>	Y
3. Has the manner and period in which the APB will notify Scottish Ministers or veterinary professional of any increased (unexplained) mortality at the site been included?	<input type="checkbox"/>	Y
4. Has the action that will be taken in the event that the presence or suspicion of the presence of a listed disease is detected been included and how and when that will be notified to Scottish Ministers?	<input type="checkbox"/>	Y
5. Has the health status of aquaculture animals being stocked on the farm site been covered (equal or higher health status, certification if required)?	<input type="checkbox"/>	Y
6. Have the husbandry and biosecurity measures implemented between each epidemiological unit to minimise transmission of disease been covered (movement of staff, visitors, equipment, live or dead fish etc.)?	<input type="checkbox"/>	Y
7. Is documentation available regarding the measures in place to maintain the physical containment of aquaculture animals held on site?	<input type="checkbox"/>	Y
8. Have the biosecurity procedures been adequately implemented on site?	<input type="checkbox"/>	Y
If no, detail:		

Results of Surveillance

1. Has any animal health surveillance been carried out by, or on behalf of, the business?	<input type="checkbox"/>	Y
2. If yes, are results available for inspection?	<input type="checkbox"/>	Y
3. Any significant results?	<input type="checkbox"/>	N
If yes, detail (if not detailed under recent disease problems).		

Records checked between: 3/7/18- 5/2/19

Case no: Site No: Date of visit/
Sampling:

Priority samples: VI BA PA MG HI

Time sampling starts/ends: Inspector: VMD No.

Environmental conditions: 1 2 3 4 5

Summary samples HIST BA MG VI PA Total Samples

Add Fish/Pools - click

Pool/Fish No													
Fish nos	1-6	7-12	13-18	19-24	25-30	31-36	37-40	41-44	45-48	49-52	53-56	57-60	
Pool Group													
Species	Sal	Sal	Sal	Sal	Sal	Sal	Sal	Sal	Sal	Sal	Sal	Sal	
Average weight	0.1000	0.1000	0.1000	0.1000	0.1000	0.1000	0.1000	0.1000	0.1000	0.1000	0.1000	0.1000	
Sex													
Water Type	FW	FW	FW	FW	FW	FW	FW	FW	FW	FW	FW	FW	
Stock Origin	Norway	Norway	Norway	Norway	Norway	Norway	Norway	Norway	Norway	Norway	Norway	Norway	
	Facility No	32	33	34	35	36	37	38	39	40	41	42	43

Additional Sample Information:

Killed with TMS

0

Total Tests assigned

0

61-64															
Sal															
0.1000															
FW															
Norway															
45															

Case Number:	2019-0039	Site No:	FS1269	Insp:	
Date of Visit	05/02/2019	No of movements/supp./dest.			Score
Live fish movements		0	1-5	6-10	>10
Movements on (from out with GB) of susceptible species	Frequency of movements on from equivalent MS	0	5	10	14
	Frequency of movements on from equivalent zone or compartment including third country	0	9	18	26
	Number of suppliers	0	5	10	14
Movements off	Frequency of movements off	0	3	6	10
	Number of destinations	0	3	6	10
Exposure via water	Site contacts	0	1-5	6-10	
Water contacts with other farms (holding species susceptible to same diseases)	Farm is protected (secure water supply through disinfection or borehole)	0			
	Farm is on-line or in a coastal zone with category I farms upstream or within 1 tidal excursion	1	2	4	
	Farm is on-line or in a coastal zone with category III farms upstream or within 1 tidal excursion	1	3	6	
	Farm is on-line or in a coastal zone with category V farms upstream or within 1 tidal excursion	1	4	8	
Management practices		None	Secure	Unsecure	
Water contacts with processors	Any processing plant discharging into adjacent waters	0	1	2	
On farm processing within the rules of the directive	No on farm processing	0			
	Processing own fish (re-cycling risk)	1			
	Processing fish from MS of equivalent status	2			
	Processing fish from zone or compartment of equivalent status	4			
	Processing fish from Category III farm	8			
	Processing fish from Category V farm	10			
Disposal of fish and fish by-products	Site's own waste only processed.	0			
	Common processes with other farms	3			
	Collection point for waste from other farms	5			
Use of unpasteurised feeds	No feeding of unpasteurised feed	0			
	Feeding unpasteurised feed	5			
Biosecurity	Number of sites	1	2 or 3	≥ 4	
Contacts with other sites	Sites operating from single shorebase	0	1	2	
	Sites sharing staff and equipment	0	1	2	
Disinfection of equipment between sites, use of footbaths etc	Yes	0			
	No	1			
CoGP/Regulator					
Practices in accordance with regulator or industry code of practice	Yes	0			
	No	3			
Platform access to cages	Yes	0			
	No	2			
Total Rank					30 HIGH

Case No: **2019-0039**

Site No: **FS1269**

Sea Lice Inspection (Seawater Sites Only)

1. Has the site experienced sea lice problems in the previous 4 years?
2. Is the CoGP Farm Management Area (or equivalent) fallowed synchronously on a single year class basis?
3. Does the site have access to a range of licenced in-feed and bath sea lice medications (including deltamethrin, azamethiphos and emamectin benzoate) as well as access to suitable biological and/or mechanical control measures, and can these be deployed in a reasonable period of time?
4. Is there a signed documented farm management agreement or statement relevant to the site and CoGP Farm Management Area (or equivalent)?
5. Are sea lice count records available for inspection? (Legal SSI, CoGP Annex 6)
6. Do records adequately reflect the required standard specified in the SSI and the CoGP? (Legal SSI, CoGP Annex 6)
7. Are sea lice (*L. salmonis*) record levels below the suggested criteria for treatment in the CoGP during the period that records are inspected? (CoGP Annex 6)
8. Have average adult female sea lice (*L. salmonis*) numbers per fish been at a level of 3 or above during the period that records are inspected?
If yes, have these been reported to the Fish Health Inspectorate? If no, FHI see comment.
9. Is *C. elongatus* infestation at a level which is considered to cause significant welfare problems? (CoGP 4.3.81, 5.3.50)
10. Have therapeutic treatments been administered or other actions taken when *L. salmonis* levels have exceeded the suggested criteria for treatment or where *C. elongatus* is considered to have welfare implications? (CoGP 4.3.82, 5.3.51)
11. Has any other action been taken (where applicable)?
12. Have therapeutic treatments or the actions taken had a significant impact upon the lice levels recorded?
13. Are treatments, where conducted, carried out in cooperation between participating farms?
14. Is there a harvesting strategy for the site, where fewer populations or part populations are held without treatment for sea lice?
15. Is there a site specific written lice management procedure with waypoints describing set actions to deal with recognised scenarios during the escalation of a sea lice infestation?
16. Do the sea lice levels observed on stocks reflect sea lice count data? If no please detail reasons.

Containment Inspection

1. Has the site experienced equipment damage due to predators in the current or previous production cycles? N
2. Are measures in place to mitigate against the predation experienced on site? (Detail below) Y

rent a kill indoors

If other, detail below:

3. Have escape incidents or events been experienced on or in the vicinity of the site since the last FHI inspection? N

If Yes proceed with questions 4 – 9. If No skip to question 10

4. Have these been reported to Scottish Ministers?
5. Have these been reported to local DSFB forthwith (where they exist)? (CoGP – 4.4.37, 5.4.17)
6. Have these been reported to the SSPO and local fisheries trusts forthwith (where they exist)? (CoGP – 4.4.37, 5.4.17)
7. Were methods (if any) used to recover escapees? If yes give detail

8. If gill nets were deployed was this action agreed with local wild fish interests and was permission given by Scottish Ministers? (Legal, CoGP – 4.4.38, 5.4.18)

9. What action was taken to prevent and minimise the risk of further escapes? (Not covered in code but could be considered under satisfactory measures of the Act)

10. Is the site inspected as satisfactory with regards to containment? If no, please detail reason(s) Y

Site No: FS1269

Case No: 2019-0039

Nature of non-compliance:

Action taken (FHI):

Non-compliance relevant to (delete): VirologyMolGen/Bacteriology/Histology/Parasitology

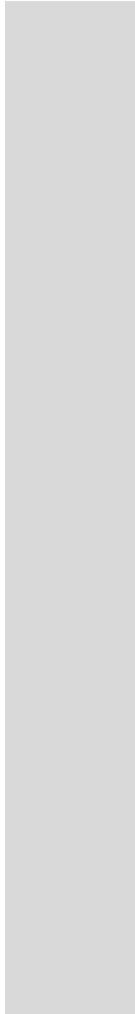

██████████
Mowi Scotland Ltd
Stob Ban House
Glen Nevis Business Park
Fort William
PH33 6RX
██████████

FISH HEALTH INSPECTORATE VISIT REPORT

SUMMARY FOR INFORMATION OF SITE OPERATOR

BUSINESS No	FB0119	DATE OF VISIT	05/02/2019
SITE NO	FS1269	SITE NAME	Lochailort Recirculation Hatchery
INSPECTOR	██████████	CASE No	20190039

Inspection under the Aquatic Animal Health (Scotland) Regulations 2009

The above site was inspected, in accordance with the Aquatic Animal Health (Scotland) Regulations 2009, and to meet the requirements of European Community Council Directive 2006/88/EC.

All epidemiological units were inspected. On this occasion no samples were taken for disease analysis. The Inspector did not observe any clinical signs associated with the listed diseases as described in the Aquatic Animal Health (Scotland) Regulations 2009.

Records

The surveillance frequency category of the site was assessed as high. An inspection under the Aquatic Animal Health (Scotland) Regulations 2009 will be conducted annually. The category of the site will be reassessed on a routine basis and updated as required.

The information required for the public record of aquaculture production businesses regarding this site was verified and where necessary updated. The following records were also inspected to ensure that the conditions of authorisation for your Aquaculture Production Business (APB) are being met:

Aquaculture animal and aquaculture animal product movement records were inspected and appeared to be adequately maintained.

Mortality records were inspected and found to be adequately maintained.

Mortality levels had exceeded the reporting criteria since the last inspection and had not been reported to the Fish Health Inspectorate. I would like to remind you of the industry agreement in relation to mortality reporting as detailed in A Code of Good Practice for Scottish Finfish Aquaculture.

R04

Reports detailing the results of animal health surveillance carried out by or on behalf of the business and/or Marine Scotland were available for inspection.

The biosecurity measures plan for the site was inspected and found to be adequately maintained and implemented.

Inspection under the Animals and Animal Products (Examination for Residues and Maximum Residue Limits) (England and Scotland) Regulations 2013

Medicine records were inspected and found to be adequately maintained.

Samples were taken to be analysed for veterinary residues.

Inspection under the Aquaculture and Fisheries (Scotland) Act 2007

The site was also inspected in accordance with the Aquaculture and Fisheries (Scotland) Act 2007 with respect to section 5 regarding containment and escapes.

On this occasion the site was found to be satisfactory.

Please contact myself or the duty inspector should you require any further information or have any queries regarding this report.

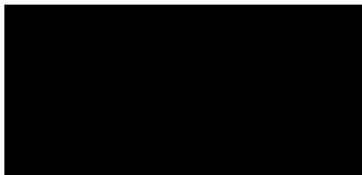

Signed:

Date: 15/02/2019

Fish Health Inspector

The Fish Health Inspectorate Service Charter detailing standards of service is available on the Marine Scotland website at www.gov.scot/Topics/marine/Fish-Shellfish/FHI/charter

Case No: Date of visit:

Time spent on site: Main Inspector:

Site No: Site Name:
 Business No: Business Name:

Case Types: 1 2 3 4 5 6

Water Temp (°C): Thermometer No: FHI 045 completed

Observations: Region: HI Water type: F CoGP MA

Dead/weak/abnormally behaving fish present? If yes, see additional information/clinical score sheet.
 Clinical signs of disease observed? If yes, see additional information/clinical score sheet.
 Gross pathology observed? If yes, see additional information/clinical score sheet.
 Diagnostic samples taken?

UNI/REG only - if unable to carry out intended visit detail reason below:

Additional Case Information:

Site Stocking more fish than normal due to Loch Lochy freshwater site fallowing for an abnormally long period of time. Site manager mentioned that Lochy had been experiencing various health issues and were in fallow currently.

wk 5 (1570- oc- 2140452)

wk 4 (oc - 1791165 - morts- 491)

wk 3 (oc- 1791583 - morts - 402)

wk 2 (oc - 1791913 - morts - 454)

Paperwork and sampling [REDACTED] - Inspection - [REDACTED]

Case No: Site No:
 Date of Visit: Inspector(s):

Registration/Authorisation Details

1. Business/site details summary checked by site representative?
 2. Changes made to details?

Site Details

Total No facilities	<input type="text" value="24"/>	Facilities stocked	<input type="text" value="24"/>	No facilities inspected	<input type="text" value="24"/>
Species	<input type="text" value="sal"/>				
Age group	<input type="text" value="Q2"/>				
No Fish	<input type="text" value="2,244,584"/>				
Mean Fish Wt	<input type="text" value="70g"/>				
Next Fallow Date (Site)	<input type="text" value="29th April"/>	Next Input Date (Site)	<input type="text" value="august 2019"/>		

Recent (last 4 wks) disease problems? Any escapes (since last visit)?
 If yes, detail:

Movement Records

1. Movement records available for inspection?
 2. Date of last inspection:
 3. Are records complete and correctly entered?
 4. Are movement records available for dead fish and waste?
 5. Are records complete and correctly entered?
 6. Are health certificates for introductions (outwith GB) available?

Transport Records

1. Are any movements carried out by (or on behalf) of the business (not using a STB)?
 If yes, is there a system in place for maintenance of transportation records?

Mortality Records

1. Mortality records available for inspection?
 2. How are mortalities disposed of?
 If other detail:
 3. Mortality records complete and correctly entered?
 4. Recent mortality (last 4 wks):
 5. Evidence of recent increased/atypical mortalities?
 If yes, facility nos/no mortality per facility/no stock per facility/reason:

6. Any other peaks in mortality during period checked?
 If yes, detail:
 7. Have increased (unexplained) mortalities been reported to vet or FHI?
 If yes, detail action:
 8. Have 'mortality events' been reported to FHI? If no, add MRT case and enter on mortality events sheet.

1. Recent treatments (last 4 wks)?	<input type="checkbox"/>	Y
If yes, detail:	Formalin, T.M.S., Pyceze	
If other, detail:		
2. Medicines records available for inspection?	<input type="checkbox"/>	Y
3. Are records complete and correctly entered?	<input type="checkbox"/>	Y
4. Are fish in a withdrawal period?	<input type="checkbox"/>	Y
5. If yes, what treatment(s)?	Formalin TMS	
If other, detail:		
6. Are medicines stored appropriately?	<input type="checkbox"/>	Y

Biosecurity Records

1. Biosecurity records available for inspection?	<input type="checkbox"/>	Y
2. Has the manner and frequency of mortality removal, recording and safe disposal been considered?	<input type="checkbox"/>	Y
3. Has the manner and period in which the APB will notify Scottish Ministers or veterinary professional of any <i>increased (unexplained)</i> mortality at the site been included?	<input type="checkbox"/>	Y
4. Has the action that will be taken in the event that the presence or suspicion of the presence of a listed disease is detected been included and <i>how</i> and <i>when</i> that will be notified to Scottish Ministers?	<input type="checkbox"/>	Y
5. Has the health status of aquaculture animals being stocked on the farm site been covered (equal or higher health status, certification if required)?	<input type="checkbox"/>	Y
6. Have the husbandry and biosecurity measures implemented between each epidemiological unit to minimise transmission of disease been covered (movement of staff, visitors, equipment, live or dead fish etc.)?	<input type="checkbox"/>	Y
7. Is documentation available regarding the measures in place to maintain the physical containment of aquaculture animals held on site?	<input type="checkbox"/>	Y
8. Have the biosecurity procedures been adequately implemented on site?	<input type="checkbox"/>	Y
If no, detail:		

Results of Surveillance

1. Has any animal health surveillance been carried out by, or on behalf of, the business?	<input type="checkbox"/>	Y
2. If yes, are results available for inspection?	<input type="checkbox"/>	Y
3. Any significant results?	<input type="checkbox"/>	N
If yes, detail (if not detailed under recent disease problems).		

Records checked between: 14/11/18- 8/2/19

Case no: Site No: Date of visit/
Sampling:

Priority samples: VI BA PA MG HI

Time sampling starts/ends: Inspector: VMD No.

Environmental conditions: 1 2 3 4 5

Summary samples HIST BA MG VI PA Total Samples

Add Fish/Pools - click

Pool/Fish No												
Fish nos	1-8	9-16	17-24	25-32	33-41							
Pool Group												
Species	Sal	Sal	Sal	Sal	Sal							
Average weight	70g	70g	70g	70g	70g							
Sex												
Water Type	FW	FW	FW	FW	FW							
Stock Origin	Finfish	Finfish	Finfish	Finfish	Finfish							
	Facility No	2	5	8	4	7						

Case Number:	2019-0040	Site No:	FS0649	Insp:		
Date of Visit	06/02/2019	No of movements/supp./dest.			Score	
Live fish movements		0	1-5	6-10	>10	
Movements on (from out with GB) of susceptible species	Frequency of movements on from equivalent MS	0	5	10	14	0
	Frequency of movements on from equivalent zone or compartment including third country	0	9	18	26	
	Number of suppliers	0	5	10	14	0
Movements off	Frequency of movements off	0	3	6	10	10
	Number of destinations	0	3	6	10	6
Exposure via water	Site contacts	0	1-5	6-10		
Water contacts with other farms (holding species susceptible to same diseases)	Farm is protected (secure water supply through disinfection or borehole)	0				0
	Farm is on-line or in a coastal zone with category I farms upstream or within 1 tidal excursion	1	2	4		1
	Farm is on-line or in a coastal zone with category III farms upstream or within 1 tidal excursion	1	3	6		
	Farm is on-line or in a coastal zone with category V farms upstream or within 1 tidal excursion	1	4	8		
Management practices		None	Secure	Unsecure		
Water contacts with processors	Any processing plant discharging into adjacent waters	0	1	2		0
On farm processing within the rules of the directive	No on farm processing	0				0
	Processing own fish (re-cycling risk)	1				
	Processing fish from MS of equivalent status	2				
	Processing fish from zone or compartment of equivalent status	4				
	Processing fish from Category III farm	8				
	Processing fish from Category V farm	10				
Disposal of fish and fish by-products	Site's own waste only processed.	0				0
	Common processes with other farms	3				
	Collection point for waste from other farms	5				
Use of unpasteurised feeds	No feeding of unpasteurised feed	0				0
	Feeding unpasteurised feed	5				
Biosecurity	Number of sites	1	2 or 3	≥ 4		
Contacts with other sites	Sites operating from single shorebase	0	1	2		0
	Sites sharing staff and equipment	0	1	2		1
Disinfection of equipment between sites, use of footbaths etc	Yes	0				0
	No	1				
CoGP/Regulator						
Practices in accordance with regulator or industry code of practice	Yes	0				0
	No	3				
Platform access to cages	Yes	0				0
	No	2				
Total Rank					18	MEDIUM

Case No: **2019-0040**

Site No: **FS0649**

Sea Lice Inspection (Seawater Sites Only)

1. Has the site experienced sea lice problems in the previous 4 years?
2. Is the CoGP Farm Management Area (or equivalent) fallowed synchronously on a single year class basis?
3. Does the site have access to a range of licenced in-feed and bath sea lice medications (including deltamethrin, azamethiphos and emamectin benzoate) as well as access to suitable biological and/or mechanical control measures, and can these be deployed in a reasonable period of time?
4. Is there a signed documented farm management agreement or statement relevant to the site and CoGP Farm Management Area (or equivalent)?
5. Are sea lice count records available for inspection? (Legal SSI, CoGP Annex 6)
6. Do records adequately reflect the required standard specified in the SSI and the CoGP? (Legal SSI, CoGP Annex 6)
7. Are sea lice (*L. salmonis*) record levels below the suggested criteria for treatment in the CoGP during the period that records are inspected? (CoGP Annex 6)
8. Have average adult female sea lice (*L. salmonis*) numbers per fish been at a level of 3 or above during the period that records are inspected?
If yes, have these been reported to the Fish Health Inspectorate? If no, FHI see comment.
9. Is *C. elongatus* infestation at a level which is considered to cause significant welfare problems? (CoGP 4.3.81, 5.3.50)
10. Have therapeutic treatments been administered or other actions taken when *L. salmonis* levels have exceeded the suggested criteria for treatment or where *C. elongatus* is considered to have welfare implications? (CoGP 4.3.82, 5.3.51)
11. Has any other action been taken (where applicable)?
12. Have therapeutic treatments or the actions taken had a significant impact upon the lice levels recorded?
13. Are treatments, where conducted, carried out in cooperation between participating farms?
14. Is there a harvesting strategy for the site, where fewer populations or part populations are held without treatment for sea lice?
15. Is there a site specific written lice management procedure with waypoints describing set actions to deal with recognised scenarios during the escalation of a sea lice infestation?
16. Do the sea lice levels observed on stocks reflect sea lice count data? If no please detail reasons.

Containment Inspection

1. Has the site experienced equipment damage due to predators in the current or previous production cycles?
2. Are measures in place to mitigate against the predation experienced on site? (Detail below)

electric fence bird nets

If other, detail below:

3. Have escape incidents or events been experienced on or in the vicinity of the site since the last FHI inspection?

If Yes proceed with questions 4 – 9. If No skip to question 10

4. Have these been reported to Scottish Ministers?
5. Have these been reported to local DSFB forthwith (where they exist)? (CoGP – 4.4.37, 5.4.17)
6. Have these been reported to the SSPO and local fisheries trusts forthwith (where they exist)? (CoGP – 4.4.37, 5.4.17)
7. Were methods (if any) used to recover escapees? If yes give detail

8. If gill nets were deployed was this action agreed with local wild fish interests and was permission given by Scottish Ministers? (Legal, CoGP – 4.4.38, 5.4.18)

9. What action was taken to prevent and minimise the risk of further escapes? (Not covered in code but could be considered under satisfactory measures of the Act)

10. Is the site inspected as satisfactory with regards to containment? If no, please detail reason(s)

Site No: FS0649
Case No: 2019-0040
Nature of non-compliance:
Action taken (FHI):
Non-compliance relevant to (delete): VirologyMolGen/Bacteriology/Histology/Parasitology



██████████
Mowi Scotland Ltd
Stob Ban House
Glen Nevis Business Park
Fort William
PH33 6RX
██████████

FISH HEALTH INSPECTORATE VISIT REPORT

SUMMARY FOR INFORMATION OF SITE OPERATOR

BUSINESS No	FB0119	DATE OF VISIT	06/02/2019
SITE No	FS0649	SITE NAME	Loch Arkaig
INSPECTOR	██	CASE No	20190040

Inspection under the Aquatic Animal Health (Scotland) Regulations 2009

The above site was inspected, in accordance with the Aquatic Animal Health (Scotland) Regulations 2009, and to meet the requirements of European Community Council Directive 2006/88/EC.

All epidemiological units were inspected. On this occasion no samples were taken for disease analysis. The Inspector did not observe any clinical signs associated with the listed diseases as described in the Aquatic Animal Health (Scotland) Regulations 2009.

Records

The surveillance frequency category of the site was assessed as medium. An inspection under the Aquatic Animal Health (Scotland) Regulations 2009 will be conducted every second year. The category of the site will be reassessed on a routine basis and updated as required.

The information required for the public record of aquaculture production businesses regarding this site was verified and where necessary updated. The following records were also inspected to ensure that the conditions of authorisation for your Aquaculture Production Business (APB) are being met:

Aquaculture animal and aquaculture animal product movement records were inspected and appeared to be adequately maintained.

Mortality records were inspected and found to be adequately maintained.

No mortality levels exceeding the reporting criteria have been recorded since the last inspection.

R04

Reports detailing the results of animal health surveillance carried out by or on behalf of the business and/or Marine Scotland were available for inspection.

The biosecurity measures plan for the site was inspected and found to be adequately maintained and implemented.

Inspection under the Animals and Animal Products (Examination for Residues and Maximum Residue Limits) (England and Scotland) Regulations 2013

Medicine records were inspected and found to be adequately maintained.

Samples were taken to be analysed for veterinary residues.

Inspection under the Aquaculture and Fisheries (Scotland) Act 2007

The site was also inspected in accordance with the Aquaculture and Fisheries (Scotland) Act 2007 with respect to section 5 regarding containment and escapes.

On this occasion the site was found to be satisfactory.

Please contact myself or the duty inspector should you require any further information or have any queries regarding this report.

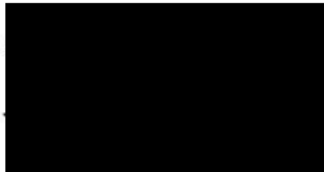

Signed:

Date: 15/02/2019

Fish Health Inspector

The Fish Health Inspectorate Service Charter detailing standards of service is available on the Marine Scotland website at www.gov.scot/Topics/marine/Fish-Shellfish/FHI/charter