marinescotland

T: +44 (0)131 244 6418
E: fiona.m.watt@scotland.gsi.gov.uk

The Scottish Government
Riaghaltas na h-Alba

In 2014 Scotland Welcomes the World

Homecoming Scotland 2014 homecomingscotland.com

LEGACY 2014 XX COMMONWEALTH GAMES SCOTLAND

Scottish Sea Farms
South Shian
Connel
Argyll
By Oban
PA37 1SB

Our ref: FFA /HLD/038

21 November 2014

Dear Sir or Madam

GRANT OF PLANNING PERMISSION: FIUNARY, SOUND OF MULL, ARGYLL

The Scottish Ministers, having considered your application dated 25 June 2013, hereby grant planning permission under section 31A of the Town and Country Planning (Scotland) Act 1997 (as amended).

APPLICANT:	Scottish Sea Farms
APPLICATION No:	FFA/HLD/038
NAME / LOCATION OF DEVELOPMENT:	Fiunary, Sound of Mull, Argyll Position : 56 33.492N 05 55.260W
NATURE OF DEVELOPMENT:	16 x 24m square cages for the cultivation of Atlantic Salmon.

This is subject to the development being in accordance with the plans submitted and attached hereto as stamped and approved, and to the attached conditions.

Yours sincerely

Fiona Watt

FIONA WATT
Performance Aquaculture and Recreational Fisheries

Victoria Quay, Edinburgh EH6 6QQ
www.scotland.gov.uk/marinescotland

ISO14001 at V.Q. REGISTERED EMS CERT NO. 39856 INVESTOR IN PEOPLE POSITIVE ABOUT DISABLED PEOPLE

SCOTTISH GOVERNMENT PLANNING PERMISSION NO FFA/HLD/038

SCHEDULE OF CONDITIONS

Condition 1
Subject to Conditions 2,3,4, and 5, the equipment shall be as set out in the application and submitted plans, and the site operator shall operate the development in accordance with the provisions of the application, submitted plans and all supporting information.

Reason: to ensure that the appropriate mitigation measures, strategies and procedures detailed in the application are implemented in continuing to operate this site.

Condition 2
Any redundant infrastructure shall be removed from the site prior to development. In the event of equipment falling into disrepair or becoming damaged, adrift, stranded, abandoned or sunk in such a manner as to cause an obstruction or danger to navigation, the site operator shall carry out or make suitable arrangements for the carrying out of all measures necessary for lighting, buoying, raising, repairing, moving or destroying, as appropriate, the whole or any part of the equipment so as to remove the obstruction or danger to navigation.

Reason: in the interests of amenity and navigational safety

Condition 3
The site shall be maintained in good order, should be low-profile, and all surface equipment, with the exception of navigational markers, shall be finished in dark matt neutral colours, sympathetic to the adjacent landscape, unless alternative finishes are agreed in advance in writing with the planning authority.

Reason: to minimise the visual impact of the installation

Condition 4
All lighting above the water surface and not required for safe navigation purposes should be directed downwards by shielding. It should be extinguished when not required for the purpose for which it has been installed. If lighting is required for security purposes, infra-red lights and cameras should be used.

Reason: to minimise the visual impact of the installation and to endure that lights left on in the daytime do not draw the eye towards the site, and at night do not present unnecessary sources of light pollution.

Condition 5
At least three months prior to cessation of the use of the site for fish farming, a scheme for the decommissioning and removal of all equipment shall be submitted to and agreed in wiring with the planning authority. Upon cessation the approved scheme shall be implemented.

Reason: to ensure that decommissioning of the site takes place in an orderly manner and to ensure proper storage and disposal of redundant equipment in the interest of amenity and navigational safety.

INFORMATIVE

Please be aware that although this site has planning permission you will still need to hold a Crown Estate lease and you should speak to the Crown Estate if your lease is due for renewal.

Please also note that the Aquatic Animal Health (Scotland) Regulations 2009 requires the authorisation of all Aquaculture Production Businesses (APB's) in relation to animal health requirements for aquaculture animals and products thereof, and on the prevention and control of certain diseases in aquatic animals. The authorisation procedure is undertaken on behalf of the Scottish Ministers by the Fish Health Inspectorate (FHI) at Marine Scotland Marine Laboratory.

To apply for authorisation for an APB or to amend details of an existing APB or any site that an APB is authorised to operate at, you are advised to contact the FHI at:

Fish Health Inspectorate,
Marine Scotland Marine Laboratory,
PO Box 101,
375 Victoria Road,
Aberdeen, AB11 9DB.
Tel: 01224 295525;
Email: ms.fishhealth@scotland.gsi.gov.uk

All marine farms, whether finfish, shellfish or algal, are also required to apply for a marine licence under Part 4 of the Marine (Scotland) Act 2010. To apply for a marine licence, or to amend details of an existing marine licence (formally Coast Protection Act 1949 – Section 34 consent), see the Scottish Government's website for application forms and guidance: http://www.scotland.gov.uk/Topics/marine/Licensing/marine/Applications. Alternatively you can contact the Marine Scotland Licensing Operations Team (MS-LOT) by calling 01224 295 579 or emailing MS.MarineLicensing@Scotland.gsi.gov.uk.

Victoria Quay, Edinburgh EH6 6QQ
www.scotland.gov.uk/marinescotland

ISO14001 at V.Q.
REGISTERED
BSI CERT NO. 39456
INVESTOR IN PEOPLE
POSITIVE ABOUT DISABLED PEOPLE

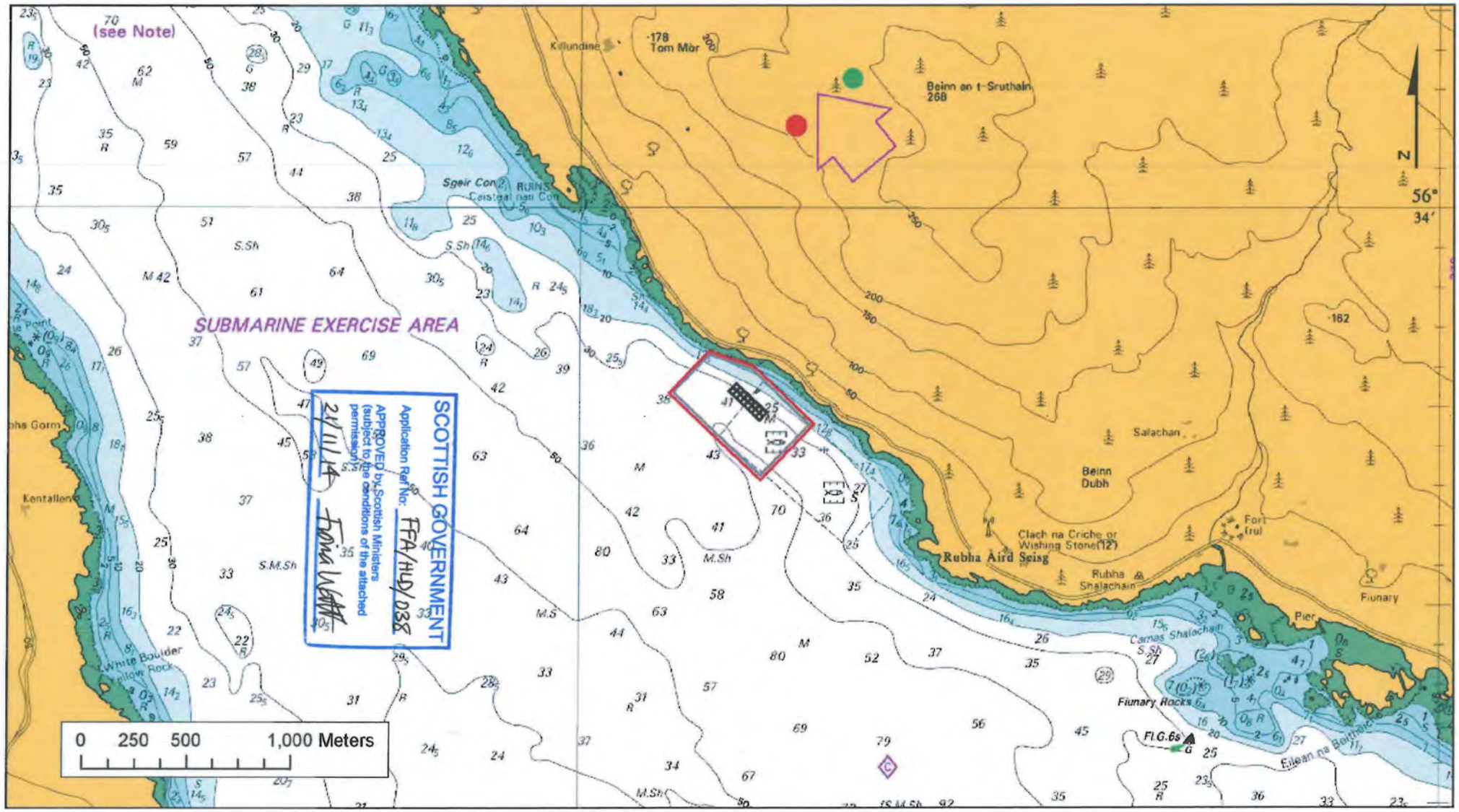

FIUNARY, SOUND OF MULL	Key:	Layout:
LOCATIONAL MAP		16 x 24m square cages with 1m walkways.
17/06/2013 Chart showing the location of the SSF marine site Fiunary, Sound of Mull.	Cage Grid Feed Barge (30m x 8m) Moorings extent Planning area	Cage grid: 52m x 201m Moorings extend 185m on all sides except the shoreward side which extend 100m. 1:25,000

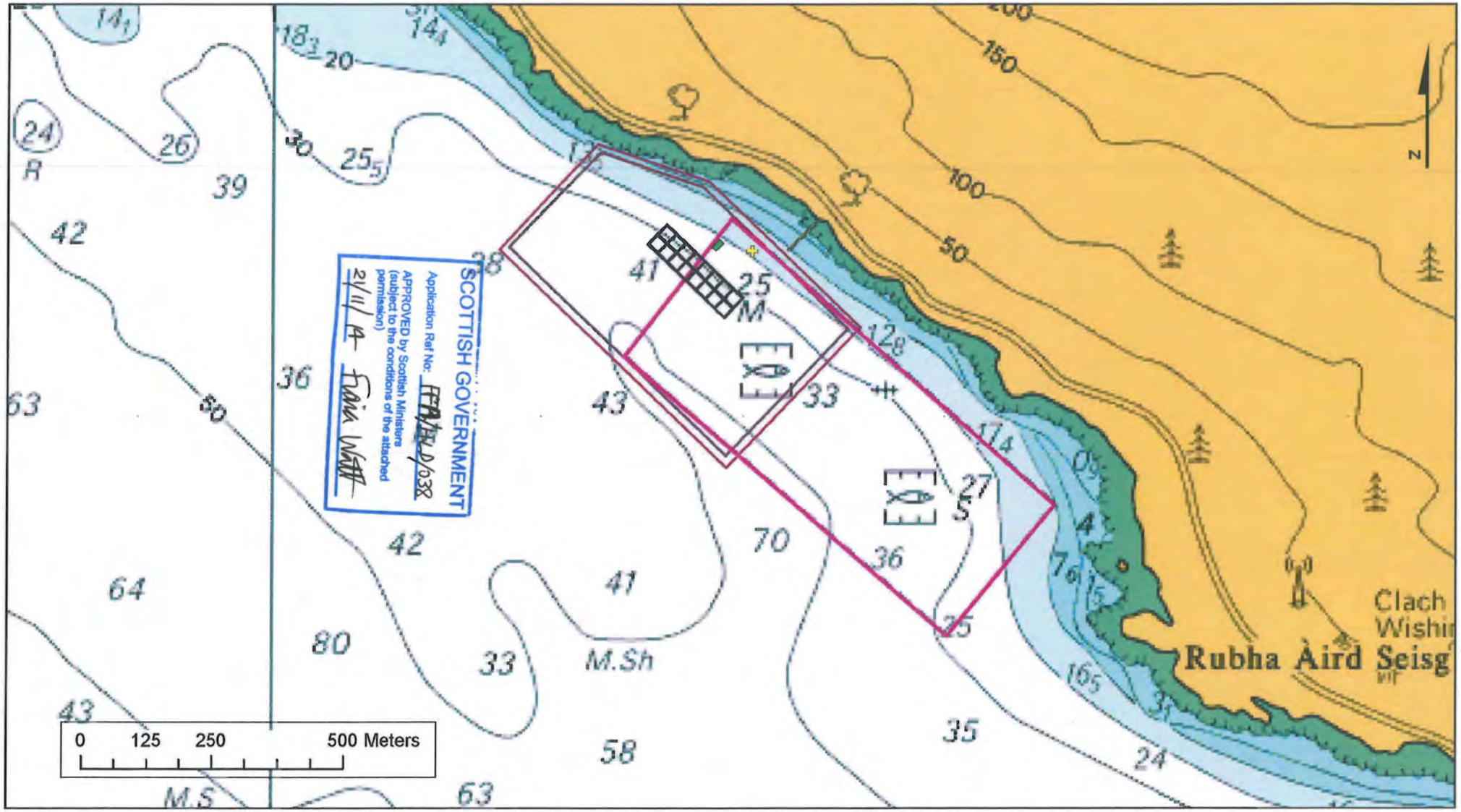

FIUNARY, SOUND OF MULL ADMIRALTY CHART EXTRACT	Key:	Layout:
17/06/2013 Admiralty chart extract showing the location and layout of the SSF marine site Fiunary, Sound of Mull.	Cage Grid Feed Barge (30m x 8m) Boat Mooring Running line Crown Lease Area Moorings extent Planning area	16 x 24m square cages with 1m walkways. Cage grid: 52m x 201m Moorings extend 100m on the shoreward side and 185m all round. 1:10,000

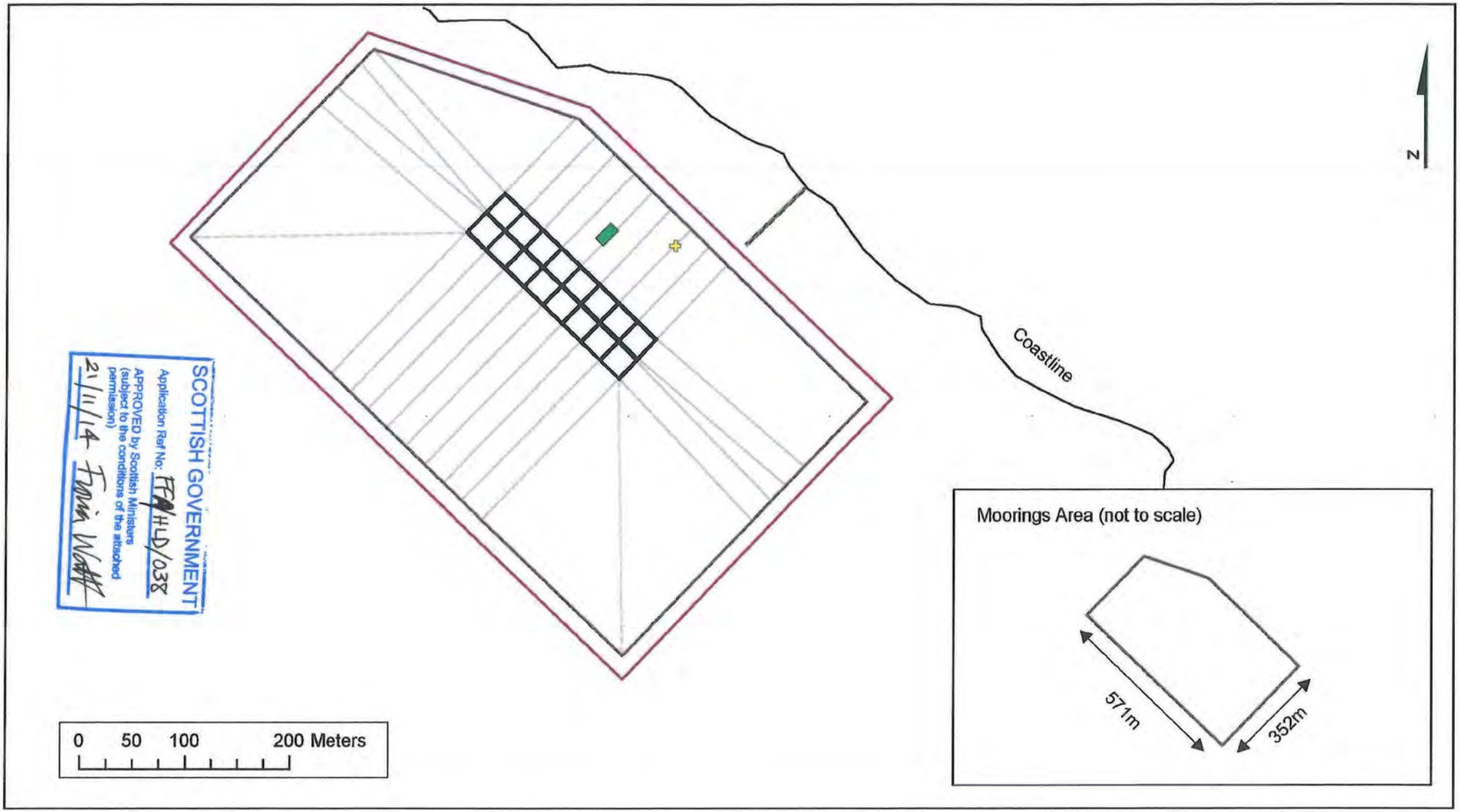

SCOTTISH GOVERNMENT
Application Ref No: FF/HLD/038
APPROVED by Scottish Ministers (subject to the conditions of the attached permission)
21/11/14 Fiona Watt

FIUNARY, SOUND OF MULL	Key:	Layout:
SITE PLAN	Cage Grid; Feed Barge (30m x 8m); Boat Mooring; Moorings extent; Planning area; Running line	16 x 24m square cages with 1m walkways.
17/06/2013 Site plan showing the layout of the SSF marine site Fiunary, Sound of Mull.		Cage grid: 52m x 201m
		Moorings extent: 352m x 571m
		1:5,000

Fiunary					
	WGS84			BNG	
Crown Lease Area	56 33.565N	05 55.154W		159272	747708
	56 33.274N	05 55.548W		159862	747133
	56 33.140N	05 54.754W		159637	746897
	56 33.424N	05 55.350W		159057	747458
Mooring Area	56 33.633N	05 55.398W		159030	747848
	56 33.598N	05 55.205W		159224	747772
	56 33.454N	05 54.934W		159486	747489
	56 33.323N	05 55.159W		159242	747259
	56 33.535N	05 55.566W		158848	747676
Planning Area	56 33.641N	05 55.404W		159025	747863
	56 33.603N	05 55.196W		159233	747781
	56 33.455N	05 54.911W		159509	747490
	56 33.311N	05 55.159W		159240	747237
	56 33.532N	05 55.584W		158829	747672
Cage Grid	56 33.559N	05 55.274W		159149	747704
	56 33.485N	05 55.130W		159288	747558
	56 33.464N	05 55.165W		159250	747521
	56 33.539N	05 55.308W		159112	747669
Mid-Point	56 33.492N	05 55.260W		159156	747579
Feed barge	56 33.539N	05 55.178W		159245	747661
Boat Mooring	56 33.533N	05 55.114W		159310	747646
Running Line	56 33.564N	05 54.993W		159437	747696
Total Surface Area	11992m²				
Area Enclosed by Moorings	185836m²				

SCOTTISH GOVERNMENT
Application Ref No: FFR/HLD/038
APPROVED by Scottish Ministers (subject to the conditions of the attached permission)
21/11/14 Fiona Watt