marine scotland
Aquaculture Planning Policy

[redacted]
E: fishfarmreview@scotland.gsi.gov.uk

The Scottish Government

Dawnfresh Farming Ltd
Bothwellpark Industrial Estate
Uddingston
Lanarkshire
G71 6LS

03 December 2014

Dear Sirs

GRANT OF PLANNING PERMISSION

The Scottish Ministers, having considered your application dated 25 February 2014, hereby grant planning permission under section 31A of the Town and Country Planning (Scotland) Act 1997 (as amended).

APPLICANT:	Dawnfresh Farming Ltd
APPLICATION No:	SFA/ABC/046
NAME / LOCATION OF DEVELOPMENT:	Etive 2, Loch Etive position 56 26.848N, 05 12.534W
NATURE OF DEVELOPMENT:	6, 60m circular cages including ancillary cage grid and all moorings, for the production of rainbow trout.

This is subject to the development being in accordance with the plans submitted and attached hereto as stamped and approved, and to the attached conditions.

Yours faithfully

[redacted]

Bridget Bryden

SCOTTISH GOVERNMENT PLANNING PERMISSION No SFA/ABC/046

SCHEDULE OF CONDITIONS

Condition 1

Subject to Conditions 2 to 6 the equipment shall be as set out in the application and submitted plans and the site operator shall operate the development in accordance with the provisions of the application, submitted plans and all supporting information.

Reason: To ensure that the appropriate mitigation measures, strategies and procedures detailed in the application are implemented in continuing to operate this site.

Condition 2

Notwithstanding the provision of the Town and Country Planning (General Permitted Development) (Scotland) Order 1992 and Class 21F of the Town and Country Planning (General Permitted Development) (Fish Farming) (Scotland) Amendment Order 2012, the stocking of the farm hereby approved shall be limited to rainbow trout (Oncorhynchus mykiss) only and the site shall not be used for the stocking of Atlantic Salmon (Salmo salar).

Reason: The application process has only assessed the environmental impacts of the site on the basis of it being used exclusively for the farming of rainbow trout. In the absence of the assessment of the site in the light of stocking for the on-growing of Atlantic salmon, the environmental consequence of the use of the site for this alternative species would be uncertain, and appropriate mitigation has not been identified, to the detriment of nature conservation interests.

Condition 3

In the event that the development or any associated equipment approved by this permission ceases to be in operational use for a period exceeding three years, the equipment shall be wholly removed from the site thereafter unless otherwise agreed in writing by the Planning Authority.

Reason: In the interest of visual amenity and to ensure that redundant development does not sterilise capacity for future development within the same water body.

Condition 4

In the event of equipment falling into disrepair or becoming damaged, adrift, stranded, abandoned or sunk in such a manner as to cause an obstruction or danger to navigation, the developer shall carry out or make suitable arrangements for the carrying out of all measures necessary for lighting, buoying, raising, repairing, moving or destroying, as appropriate, the whole or any part of the equipment.

Reason: In the interests of visual amenity and navigational safety.

Condition 5

No deployment of Acoustic Deterrent Devices shall be permitted at the site unless the model intended for use and the means of its use have been submitted to and approved in writing by

the Planning Authority, following consultation with Scottish Natural Heritage. Thereafter deployment shall only take place in accordance with the duly approved details unless any subsequent variation thereof is agreed in writing by the Planning Authority.

Reason: In the interests of nature conservation.

Condition 6

The farm hereby approved shall not be stocked with salmonids beyond 6 months of the date of this permission until such time as a consent has been obtained from the Scottish Environmental Protection Agency for the deployment of sea lice treatment at levels appropriate to meet recognised industry standards for the consented biomass and equipment. Those species shall only be held whilst such a consent remains in place.

Reason: In the interests of nature conservation given the potential consequences for wild salmonids if sea lice infestations should occur in the future.

Notes to applicant

Please be aware that although this site has planning permission you will still need to hold a Crown Estate lease and you should speak to the Crown Estate if your lease is due for renewal.

Please also note that the Aquatic Animal Health (Scotland) Regulations 2009 requires the authorisation of all Aquaculture Production Businesses (APB's) in relation to animal health requirements for aquaculture animals and products thereof, and on the prevention and control of certain diseases in aquatic animals. The authorisation procedure is undertaken on behalf of the Scottish Ministers by the Fish Health Inspectorate (FHI) at Marine Scotland Marine Laboratory.
To apply for authorisation for an APB or to amend details of an existing APB or any site that an APB is authorised to operate at, you are advised to contact the FHI as follows:
Fish Health Inspectorate,
Marine Scotland Marine Laboratory,
PO Box 101,
375 Victoria Road,
Aberdeen, AB11 9DB.
Tel: 01224 295525;
Email: ms.fishhealth@scotland.gsi.gov.uk

Cage Grid Co-ordinates

OS Easting	OS Northing	Latitude (WGS84)	Longitude (WGS84)
202460	733041	56 26.881	05 12.399
202429	733136	56 26.932	05 12.433
202619	733198	56 26.970	05 12.251
202650	733103	56 26.919	05 12.217

Mooring Co-ordinates

OS Easting	OS Northing	Latitude (WGS84)	Longitude (WGS84)
202289	732986	56 26.847	05 12.562
202258	733081	56 26.898	05 12.597
202375	733308	56 27.023	05 12.493
202565	733369	56 27.060	05 12.312
202791	733253	56 27.004	05 12.087
202822	733159	56 26.954	05 12.052
202674	733031	56 26.881	05 12.190
202476	732993	56 26.856	05 12.381

Lease Area Co-ordinates (if different to the mooring containment area)

OS Easting	OS Northing	Latitude (WGS84)	Longitude (WGS84)
202028	732782	56 26.731	05 12.807
202690	733033	56 26.883	05 12.175
202650	733194	56 26.968	05 12.221
201903	732935	56 26.810	05 12.935

SCOTTISH GOVERNMENT
Application Ref No: SFA/AB/1046
APPROVED by Scottish Ministers (subject to the conditions of the attached permission)
03/12/14
[redacted]

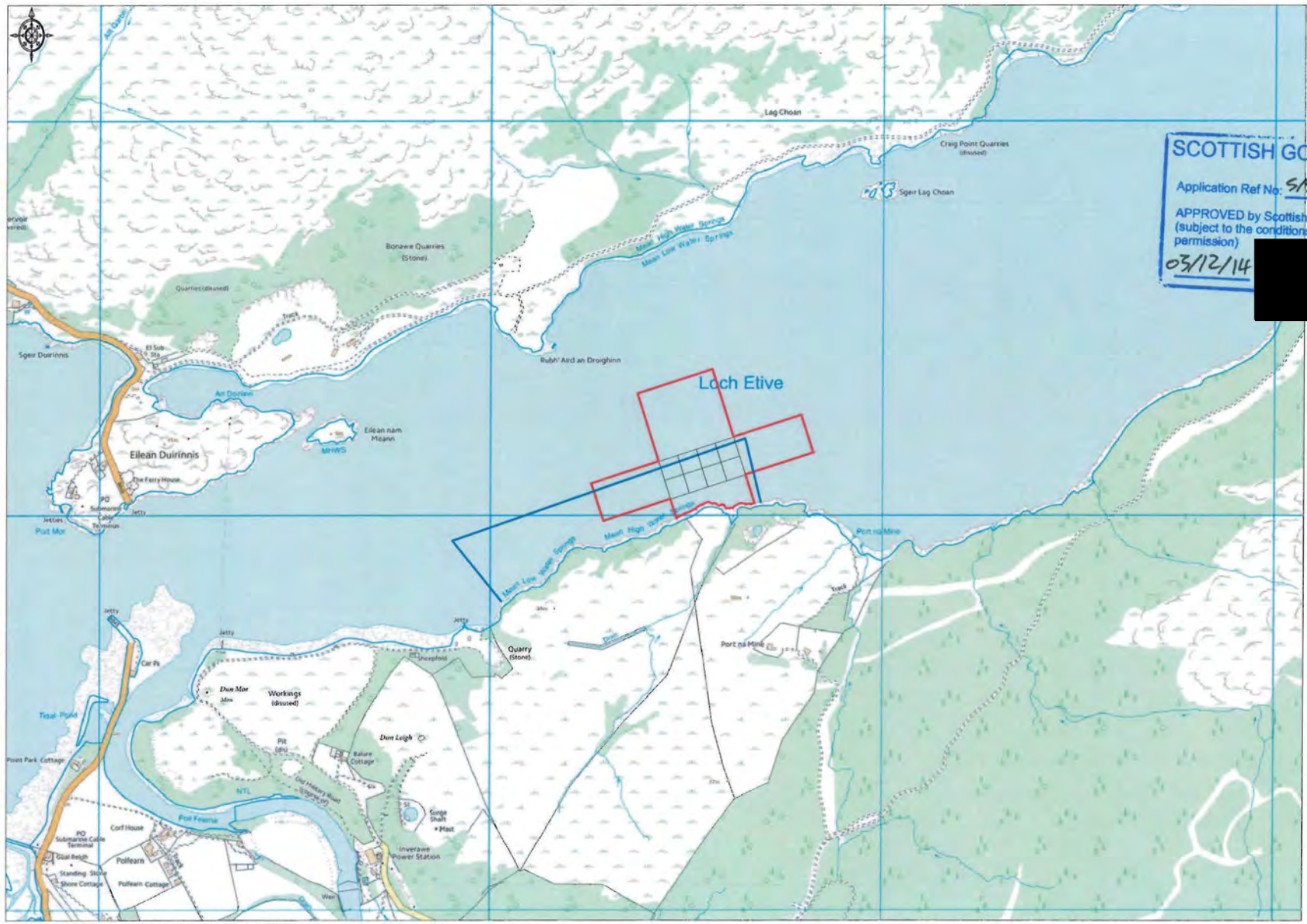

SCOTTISH GOVERNMENT
Application Ref No: S/FA/ABC/046
APPROVED by Scottish Ministers (subject to the conditions of the attached permission)
03/12/14 [redacted]

Ordnance Survey © Crown Copyright 2014. All rights reserved. Licence number 100022432. Plotted Scale - 1:10000

Promap

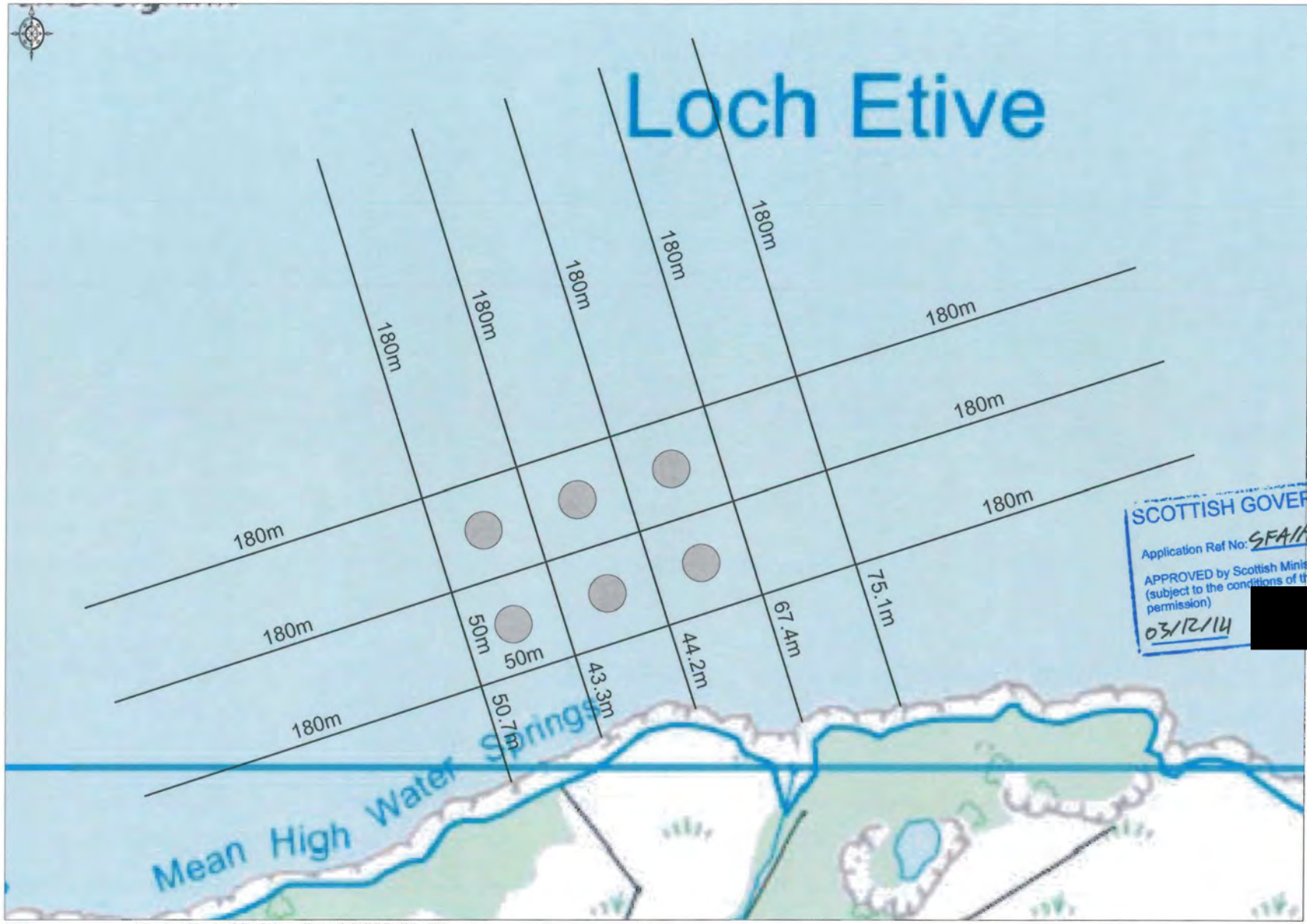

SCOTTISH GOVERNMENT
Application Ref No: SFA/AR2/046
APPROVED by Scottish Ministers (subject to the conditions of the attached permission)
03/12/14
[redacted]

Ordnance Survey © Crown Copyright 2014. All rights reserved. Licence number 100022432. Plotted Scale - 1:2000
Promap

Admiralty Chart Extracts of Site Location

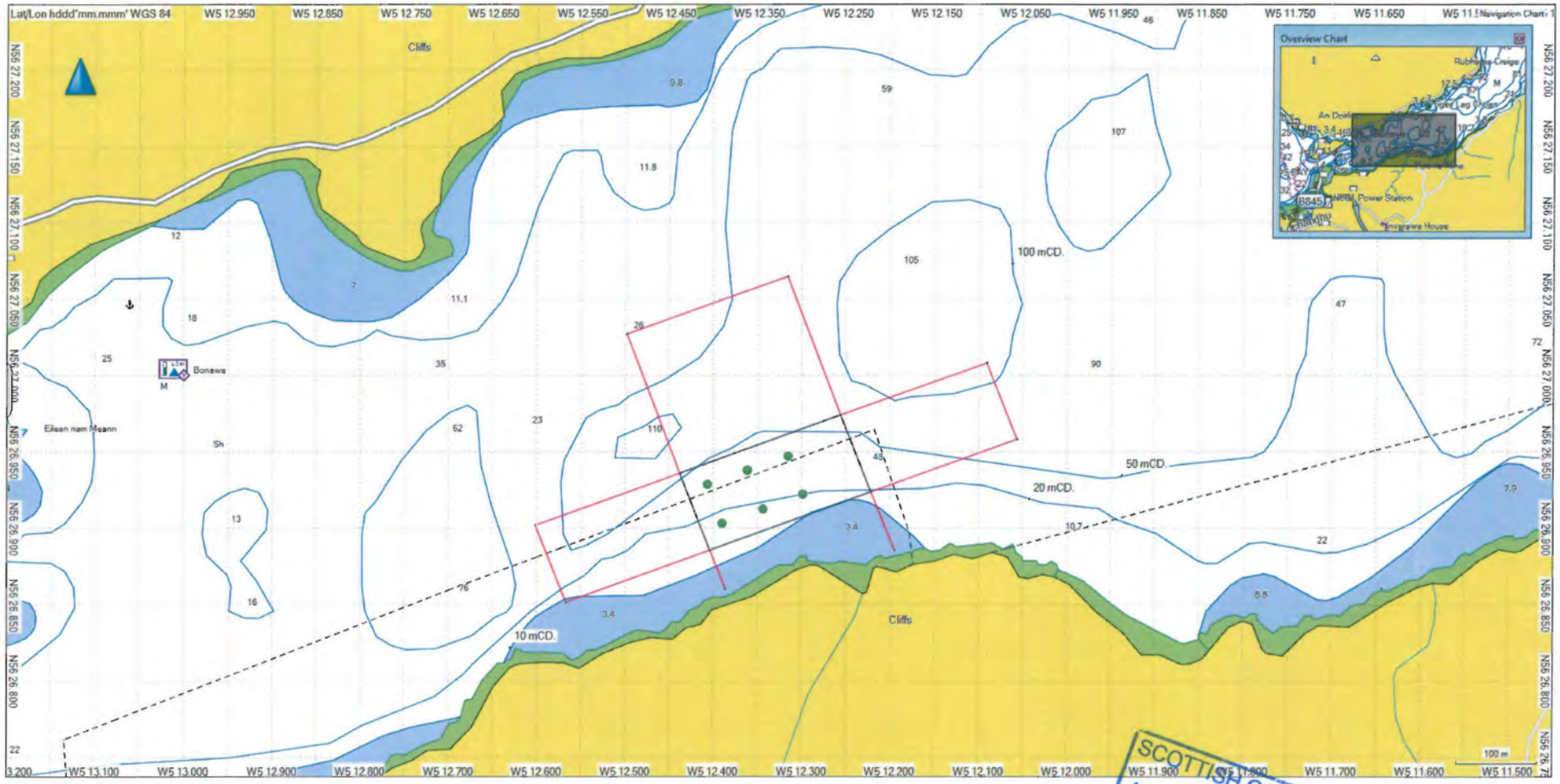

SCOTTISH GOVERNMENT
Application Ref No: SFA/AB/L/046
APPROVED by Scottish Ministers
(subject to the conditions of the
permission)
03/12/1
[redacted]

SCOTTISH GOVERNMENT
Application Ref No: SEA/ABC/
APPROVED by Scottish Min
(subject to the conditions
permission)
03/12/14

[redacted]