

Statistical Bulletin

Education Series Edn/B1/2008/1

ISSN 1479-7569 (*online*)

A National Statistics Publication for Scotland

PUPILS IN SCOTLAND, 2007

26th February, 2008



1. Introduction

1.1 This document contains information on pupils in publicly funded schools in Scotland, mainly derived from the latest annual pupil census which took place in September 2007. As well as the tables contained in this document, the pupil characteristics collected in the census can also be matched against attainment, attendance and exclusions information and can further be analysed at smaller geographic areas.

1.2 Tables in this publication are grouped into chapters, firstly at a national level into all sector summary figures (tables 1.1-1.16), then into primary (tables 2.1-2.21), secondary (tables 3.1-3.11) and special (tables 4.1-4.10). Then local authority figures are similarly grouped (tables 5.1-5.10, 6.1-6.16, 7.1-7.14, 8.1-8.13). At the bottom of each table a note will direct you to the equivalent national or local authority table. A map of local authorities is given on page 101 and an index is also provided at the back of the publication.

2. Main Statistics

2.1 In September 2007 there were a **total** of 692,215 pupils in 2,729 publicly funded schools in Scotland.

2.2 There were 375,946 pupils in 2,168 **primary** schools, 309,560 pupils in 378 **secondary** schools and 6,709 pupils in 183 **special** schools (table 1.1). Pupil numbers have been reducing, in line with a fall in the population. In recent years the proportion of pupils in special schools has been falling slightly, from 1.11 per cent in 2000 to 0.99 per cent in 2006 and 0.97 per cent in 2007.

2.3 The **average number** of pupils in a primary school was 173, a figure which has fallen each year since peaking in 1997 at 192. About 34 per cent of primaries had fewer than 100 pupils. The average number of pupils in a secondary school was 819. This has remained fairly constant since the steady increase during the nineties. About a third of secondaries had over 1,000 pupils (table 1.2)

2.4 There were 36,510 pupils who were either based in a special schools or had **Additional Support Needs** in primary or secondary schools (table 1.6). In

mainstream schools there were 29,833 pupils (4.4 per cent of all mainstream pupils) with a Coordinated Support Plan (CSP), an Individualised Educational Programme (IEP) and/or with provision levels set by a Record of Needs (RoN) pre-dating the implementation of the Education (Additional Support for Learning) (Scotland) Act 2004. This compares to 29,173 pupils in 2006, a 2.3 per cent increase. Eighty-five per cent of these pupils spent all of their time in mainstream classes (table 1.5).

2.5 During the **transition period** for the Act, up to November 2007, all pupils who had a RoN were to be re-assessed. It is not possible to say from the data what proportion of pupils had been re-assessed by September 2007. However, while there were 13,157 pupils with a RoN in 2005 and 11,708 in 2006, there were still 7,439 pupils with ongoing provision from a RoN by September 2007. The number of pupils with CSPs had risen from 326 in 2006 to 1,881 in September 2007. (table 1.6).

2.6 During the transition period, information on pupils' needs may be recorded under the old categories (of main difficulty of learning) or new categories (of **reason for support**). Just over three quarters of pupils with additional support needs have been reported under the new categories. While the two recording systems are not strictly comparable or additive (since reason for support is given for all difficulties, not just the main difficulty) the most prevalent categories are learning disabilities (11.4 pupils per 1,000), specific learning difficulties in language and or mathematics – including dyslexia (10.7 pupils per 1,000) and social emotional and behavioural difficulties (10.3 pupils per 1,000).

2.7 Overall, 70 per cent of pupils with additional support needs were boys, the same proportion as in 2005 and 2006 (table 1.9).

2.8 Of those pupils whose **ethnic background** was declared, 91.4 per cent were White-UK. The largest other groupings were White-other (1.8 per cent, up from 1.5 per cent), Asian-Pakistani (1.4 per cent, up from 1.3 per cent) and Mixed (0.8 per cent, unchanged). (table 1.11)

2.9 The average **class size** in primary schools was 23.3 pupils, down from 23.6 in 2006. P1 classes had the smallest average size of single stage classes at 21.1 pupils, down from 22.9 in 2006 (table 2.11). The proportion of pupils in composite classes increased from 25.2 per cent in 2006 to 26.0 per cent (table 2.12).

2.10 In **P1** there were 2,291 pupils (five per cent) who were in class sizes of more than 25, down from 17,476 (34 per cent) in 2006 (table 2.14). Twelve per cent of **P1-P3 pupils** were in class sizes of 18 or less (table 2.17).

2.11 There were 2,601 pupils receiving **Gaelic medium education**, up from 2,454 in 2006. A further 1,096 were taught Gaelic through the medium of Gaelic, down from 1,206 in 2006. Another 5,049 were taught Gaelic as a learner, down from 5,321 in 2006, though there may be some under-reporting of these figures by some local authorities (table 1.14).

2.12 There were 10,926 pupils assessed or declared as having a **disability** (table 1.10). There are wide variations in the extent to which pupils with disabilities had been identified in different local authorities and the information should not be considered as complete.

2.13 There were 138 different **languages** reported as the main home language. The most common after English were Punjabi and Urdu, with Polish moving into third place, followed by Cantonese, Arabic and then French moving above Gaelic. (table 1.15). Polish was the most common main home language after English in 16 authorities, with Punjabi in nine authorities (table 5.8).

2.14 There were 15,411 pupils identified as having **English as an additional language** and who were not fluent in English. Of these 3,595 were considered “New to English”. This is an increase of 5,925 from the 2006 figure, though some of this is likely to be due to improved implementation of the new reporting procedures. (table 5.9)

Table N°	Scotland	Page
<i>All Sectors</i>		
1.1	Schools and pupils, by school sector, 1996-2007	13
1.2	Size of schools, 2007	13
1.3	Pupils by urban/rural classification and registration for free school meals, 2007	14
1.4	Pupils looked after by local authority, 2007	14
1.5	Pupils with Additional Support Needs in mainstream schools, 2004-2007	14
1.6	Integration of pupils with Additional Support Needs into mainstream classes, 2007	15
1.7	Main difficulty in learning of pupils with Additional Support Needs, by gender, 2007	16
1.8	Nature of support for pupils with Additional Support Needs, 2007	16
1.9	Reasons for support for pupils with Additional Support Needs, by gender, 2007	17
1.10	Pupils who are assessed or declared as having a disability, 2007	17
1.11	Pupil ethnicity by national identity, 2007	18
1.12	Pupil ethnicity and registration for free school meals, 2004-2007	19
1.13	Ethnicity of asylum seekers and refugees, 2006-2007	19
1.14	Pupils receiving Gaelic medium education, 2006-2007	20
1.15	Main home language, 2007	20
1.16	Schools and pupils by school denomination, 1996-2007	20
<i>Primary</i>		
2.1	Schools and pupils in publicly funded primary schools, 1996-2007	21
2.2	Primary schools and pupils by school denomination, 1996-2007	21
2.3	Primary pupils by stage, 2000-2007	21
2.4	Primary pupils by age at 29 th February 2008 and stage and gender, as at September 2007	22
2.5	Integration of primary pupils with Additional Support Needs, by gender, 2006-2007	23
2.6	Main difficulty in learning of primary pupils with a Additional Support Needs, by gender, 2007	24
2.7	Nature of support for primary pupils with Additional Support Needs, 2007	24
2.8	Reasons for support for primary pupils with Additional Support Needs, by gender, 2007	25
2.9	Primary pupils who are assessed or declared as having a disability by gender, 2007	25
2.10	Primary pupils by ethnicity and stage, 2007	26
2.11	Average primary class sizes by type of class and stage, 2000-2007	26
2.12	Proportion of pupils in composite classes, by stage, 2000-2007	26
2.13	Number of primary classes and pupils by size and type of class, 2007	27
2.14	P1 single stage primary classes by size of class, 2006-2007	27
2.15	P2	27
2.16	P3	28
2.17	Class size of pupil in P1-P3, 2006-2007	28
2.18	P4	28
2.19	P5	29
2.20	P6	29
2.21	P7	29

Secondary

3.1	Schools and pupils in publicly funded secondary schools, 1996-2007	30
3.2	Secondary schools and pupils by school denomination, 1996-2007	30
3.3	Secondary pupils by stage, 2000-2007	30
3.4	Secondary pupils by age at 29 th February 2008 and stage and gender, as at September 2007	31
3.5	Integration of secondary pupils with Additional Support Needs, by gender, 2006-2007	32
3.6	Main difficulty in learning of secondary pupils with Additional Support Needs, by gender, 2007	33
3.7	Nature of support for secondary pupils with Additional Support Needs, 2007	33
3.8	Reasons for support for secondary pupils with Additional Support Needs, by gender, 2007	34
3.9	Secondary pupils who are assessed or declared as having a disability by gender, 2007	34
3.10	Secondary pupils by ethnicity and stage, 2007	35
3.11	Staying on rates of secondary pupils, 1996-2007	35

Special

4.1	Schools and pupils in publicly funded special schools, 1996-2007	36
4.2	Special schools and pupils by school denomination, 1996-2007	36
4.3	Pupils based in special schools by age at 29 th February 2008 and gender, 2007	37
4.4	Integration of pupils based in special schools, by gender, 2006-2007	37
4.5	Main difficulty in learning of pupils based in special schools with Additional Support Needs, by gender, 2007	38
4.6	Nature of support for pupils based in special schools with Additional Support Needs, 2007	38
4.7	Reasons for support for pupils based in special schools with a Co-ordinated Support Plan, by gender, 2007	39
4.8	Pupils based in special schools who are assessed or declared as having a disability, by gender, 2007	39
4.9	Pupils based in special schools by gender and mode of attendance, 2002-2007	40
4.10	Pupils based in special schools ethnicity by national identity, 2007	40

Local Authorities

All sectors

5.1	Publicly funded schools, 1999-2007	41
5.2	Pupils in publicly funded schools, 1999-2007	42
5.3	School and Pupil Numbers by Sector and Local Authority, 2007	43
5.4	Pupils who are assessed or declared as having a disability, 2007	44
5.5	Looked after children in publicly funded schools, by age and local authority of residence, 2007	45
5.6	Asylum seekers and refugees in publicly funded schools, 2006-2007	46
5.7	Pupils from minority ethnic groups, 2006-2007	47
5.8	Main home language of pupils in publicly funded schools, 2007	48
5.9	Pupils with English as an additional language, 2007	49
5.10	Pupils, by Scottish Index of Multiple Deprivation, 2007	50

Primary

6.1	Publicly funded primary schools, 1999-2007	51
6.2	Pupils in publicly funded primary schools, 2002-2007	52
6.3	Primary schools and pupils by school denomination, 2007	53
6.4	Primary pupils by stage, 2007	54
6.5	Primary classes by type of class, 2007	55
6.6	Average primary class size by class stage, 2007	56
6.7	Number of pupils by stage and class size, 2007	57
6.8	Looked after children in primary schools by local authority of school, 2007	58
6.9	Primary pupils with Additional Support Needs, 2007	59
6.10	Main difficulty of learning for primary pupils with Additional Support Needs, 2007	60
6.11	Reasons for support for primary pupils with Additional Support Needs, 2007	62
6.12	Nature of support of primary pupils with Additional Support Needs, 2007	64
6.13	Primary pupils by ethnicity, 2007	65
6.14	Primary pupils who attend schools outwith their local authority of residence, 2005-2007	66
6.15	Primary pupils who attend schools but who live outwith the local authority, 2005-2007	67
6.16	Primary pupils receiving Gaelic medium education, 2007	68

Secondary

7.1	Publicly funded secondary schools, 1999-2007	69
7.2	Pupils in publicly funded secondary schools, 2002-2007	70
7.3	Secondary schools and pupils by school denomination, 2007	71
7.4	Secondary pupils by stage, 2007	72
7.5	Secondary pupils with Additional Support Needs, 2007	73
7.6	Main difficulty of learning for secondary pupils with Additional Support Needs, 2007	74
7.7	Reasons for support for secondary pupils with Additional Support Needs, 2007	76
7.8	Nature of support for secondary pupils with Additional Support Needs, 2007	78
7.9	Looked after children in secondary schools by local authority of school, 2007	79
7.10	Secondary pupils by ethnicity, 2007	80
7.11	Secondary pupils who attend schools outwith their local authority of residence, 2005-2007	81
7.12	Secondary pupils who attend schools but who live outwith the local authority, 2005-2007	82
7.13	Staying on rates of secondary pupils, 2007	83
7.14	Secondary pupils receiving Gaelic medium education, 2007	84

Special

8.1	Publicly funded special schools, 1999-2007	85
8.2	Pupils based in publicly funded special schools, 2002-2007	86
8.3	Special schools and pupils by school denomination, 2007	87
8.4	Pupils based in special schools by age at 29 th February 2008	88

8.5	Looked after children in special schools by local authority of school, 2007	90
8.6	Pupils based in special schools with Additional Support Needs, 2007	91
8.7	Main difficulty of learning for pupils based in special schools with Additional Support Needs, 2007	92
8.8	Reasons for support for pupils based in special schools with Additional Support Needs, 2007	94
8.9	Nature of support for pupils based in special schools with Additional Support Needs, 2007	96
8.10	Pupils who are assessed or declared as having a disability in special schools, 2007	97
8.11	Pupils based in special schools by ethnicity, 2007	98
8.12	Pupils based in special schools who attend schools outwith their local authority of residence, 2005-2007	99
8.13	Pupils based in special schools who attend schools but live outwith the local authority, 2005-2007	100
 Charts		
Chart 1	Pupil numbers by sector, 1996-2007	13
Chart 2	Pupils with Additional Support Needs in mainstream schools, primary and secondary, 2002-2007	14
Chart 3	Number of pupils with free school meals, Additional Support Needs, and looked after by local authority, 2007	15
Chart 4	Pupils by ethnicity, 2007	18
 Map of Local Authorities		
		101
 Index		
		102

BACKGROUND NOTES

1. Sources

1.1 The information in this publication is derived mainly from the Pupil Census from 17th September 2007 and previous years.

2 Coverage and Timing

2.1 The Pupil Census covers all publicly funded schools in Scotland (local authority and grant-aided). Where a school has more than one department, for example a secondary school with a primary department, these are counted as separate schools. The census of independent schools is published separately and will be available on the Scottish Government website.

<http://www.scotland.gov.uk/stats/bulletins/00647>

2.2 Schools which provide education predominantly for children with special educational needs often have pupils from a wide age range and the data collected from this sector reflects this. Where pupils attend a 'special unit' attached to a mainstream school, they are usually included in the figures for the mainstream school. Some schools and local authorities have reported pupils from 'special units' separately.

2.3 Pupils who are withdrawn from school, for example, because of long-term illness, are not included in the school census returns. Information on such pupils is provided by local authorities in the annual survey of children educated outwith school, results of which are available on the Scottish Government website

<http://www.scotland.gov.uk/stats/bulletins/00621>

In 2006/07, 1,875 children were reported by local authorities to have received education outwith school at some point during the year.

2.4 From 2003 a separate staff census has taken place. Results of this will be published in "Teachers in Scotland, 2007" and will be available on the Scottish Government website.

<http://www.scotland.gov.uk/Topics/Statistics/Browse/School-Education/PubTeacherCensus>

3 Census content

3.1 The content of the Pupil Census is considered each year in consultation with the Data Exchange in Education and Children Services Group (DEECS). This group includes representatives from local authorities, teaching unions and headteachers associations, as well as staff from the Scottish Government. The committee operates in the light of National Statistics guidelines, which restricts the department to collecting only the information that is required, at a level which is fit for purpose, whilst always trying to minimise the burden on data providers. Recommendations for changes to the census are made to DEECS through the Scottish Exchange of Educational Data (ScotXed) network.

4 Collection methods

4.1 The information required to complete the September 2007 Pupil Census was collected electronically, through local authorities, from all publicly funded primary, secondary and special schools, as part of the ScotXed programme. The information

is stored on schools' management information systems, thus reducing the burden on schools.

4.2 ScotXed supports and promotes effective and secure data exchanges so that key partners in school education in Scotland can benefit from access to information to monitor and improve education services. Partners include local authorities, schools, the Scottish Qualifications Agency, HM Inspectorate of Education, Learning and Teaching Scotland and Scottish Government Education Directorate. Further information, including specifications of the data exchanges, can be found at www.scotxed.net.

5. Definitions and Data Quality

5.1 Tables in this publication cover **publicly funded schools only**, i.e. local authority and grant-aided. Information on independent schools will be available on the Scottish Government website <http://www.scotland.gov.uk/Topics/Statistics/Browse/School-Education/PubIndSchoolCensus>

5.2 Where numbers of pupils are given, these relate to **pupils based** at the school. Pupils who are attending the school but are based at another centre (for example, students from a Further Education College who are taking some classes at a school) are not included.

5.3 A **class** is a group of pupils normally supervised by one teacher. The group may sometimes be supervised by more than one teacher, for example, when pupils are receiving learning support from a teacher who is not the class teacher. Only pupils on the school roll have been included in the figures in order to avoid double counting of pupils.

5.4 Maximum class sizes in primary schools are as follows:

- 30 for single stage class P1-P3 (with 25 set as a norm for P1)
- 33 for single stage class P4-P7
- 25 for composite stage class

5.5 A **composite class** is a class of pupils from two or more stages.

5.6 The **ethnic background** and **national identity** categories were based generally on those collected in the 2001 population census and were agreed following consultation. Pupils and parents were given the option of not disclosing their ethnicity and in such cases pupils were *not* attributed a category. Over 97.5 per cent of pupils disclosed their ethnic background, up from around 97 per cent in previous years.

5.7 There would appear to be inconsistency between schools and between local authorities in the reporting of **special schools** as separate identities, as well as changes over the past years. We therefore advise caution when comparing results with previous years and across local authorities.

A few authorities do not have special schools and may fund places in neighbouring authorities for their pupils. The number of special schools includes 34 where there were no pupils based, but which received pupils based in other schools.

5.8 At September 2007 there was one **grant-aided mainstream** school, with primary and secondary departments, and seven **grant-aided special** schools.

These schools are included in national totals, but are identified separately in the local authority level tables. In publications prior to 2003 they were included within the local authority of their location.

5.9 **Free school meal** data collected in the Pupil Census only counts those pupils who are registered for free school meals at the time of the census. More complete information is collected in the February School Meals Survey. The figures collected in the annual School Meals Survey are currently used in funding calculations and in benchmarking schools. Information from the Pupil Census is used only where linkage to other pupil characteristics, or attainment, exclusions and attendance data is necessary. This year the Pupil Census information on registrations appears particularly incomplete and should only be used with caution.

5.10 Education authorities must have arrangements in place to identify pupils with additional support needs who require a **Co-ordinated Support Plan** and the particular additional support needs of the pupils so identified. The statutory criteria and content for a Co-ordinated Support Plan can be found in the supporting children's learning code of practice at:

<http://www.ltscotland.org.uk/inclusiveeducation/additionalsupportforlearning/index.asp>

5.11 For those pupils who had a **Record of Needs** immediately prior to the commencement of the Education (Additional Support for Learning) (Scotland) Act 2004, on 14 November 2005, the education authorities were, within 2 years (November 2007), to establish whether or not such pupils required a co-ordinated support plan. The provision being made for the recorded pupil is preserved as a minimum level of support unless there is a significant change in the individual's additional support needs or until the date that it is established that they require a plan, or if they do not require a plan, 2 years from the date that that is established. Such pupils are referred to in this publication under the heading "with RoN".

5.12 **Individualised Educational Programmes** (IEPs) are written plans setting targets that a child, with special educational needs, is expected to achieve. Targets should be limited in number and focus on key priorities of learning. They should be simple, clearly expressed and measurable.

5.13 Pupils may have an IEP with another record of support needs but they cannot have both a CSP and an RoN. Pupils with any combination of support needs are categorised in this publication as having **Additional Support Needs**.

5.14 Pupil census figures on **children looked after by the local authority** appear to be incomplete when compared with similar data from social work departments. They are published this year alongside the social work figures, as at 31st March 2007, for comparison.

5.15 The **urban/rural** classifications in Table 1.3 are defined as in the Scottish Household Survey, <http://www.scotland.gov.uk/Publications/2003/08/17898/24432>.

5.16 For the purposes of this report **denominational schools** have been restricted to those schools where a specific denomination is named. Multi- and inter-denominational schools have therefore been grouped with non-denominational schools.

5.17 In order to assist in monitoring the Disability Discrimination Act, information has started to be collected on the number of **pupils having a disability** and the need for physical, curriculum or communication adaptation. These figures are published in tables 1.10, 2.9, 3.9, 4.8 and 8.10.

5.18 Data for 2006 on **Gaelic medium education** and Gaelic learners has been revised since its original publication.

6. Rounding

6.1 All percentages are rounded separately and breakdowns may consequently not sum to 100 per cent.

7. Disclosive data

7.1 Numbers less than five are generally deemed to be disclosive and hence not published. Where figures have been removed they are replaced by *. Other figures in the table may also be removed to stop a disclosive figure from being calculated from the total. However, in some cases where there are a large number of pupils in the *unknown* category, i.e. ethnic background and national identity, there often exists a large enough amount of uncertainty for figures to be published.

7.2 Occasionally, as in data for grant aided schools, it has been preferable to swap a small number of data rather than removing figures elsewhere in the publication. Swapped data has still usually been marked as *.

8. Other data

8.1 Some further data, for example some school level data, will be made available on the Scottish Government website www.scotland.gov.uk/schoolstats. Ad-hoc tables are available on request.

8.2 Analysis on a more local level will also be available via the Neighbourhood Statistics website - <http://www.sns.gov.uk>.

9. Symbols

9.1 The following symbols are used:

- .. = not available
- = nil or rounds to nil
- # = not applicable
- * = disclosive data

10. General

10.1 **This is a National Statistics publication.** National Statistics are produced to high professional standards set out in the National Statistics Code of Practice. They undergo regular quality assurance reviews to ensure that they meet customer needs. They are produced free from any political interference.

10.2 The report was edited by: Raymond Sloan, Mal Cooke, Carrie Graham.

10.3 All tables are available on the Scottish Government website at <http://www.scotland.gov.uk/stats/bulletins/00641>

11. Enquiries

11.1. Public enquiries (non-media) about the information contained in this bulletin should be addressed to
Raymond Sloan,
Pupil, Teacher and School Statistics, Room 1B South,
Victoria Quay, Edinburgh EH6 6QQ.
Telephone 0131 244 0183
or e-mail school.stats@scotland.gsi.gov.uk

11.2 Media enquiries about the information in this notice should be addressed to:

Alison Gilfillan: 0131 244 5193

26th February, 2008

Scotland: All Sectors

Table 1.1: Schools and pupils, by school sector, 1996-2007

	Schools				Pupils			
	Primary	Secondary	Special ⁽¹⁾	Total	Primary	Secondary	Special	Total
1996	2,313	403	158	2,874	441,727	316,594	8,077	766,398
1997	2,300	401	158	2,859	440,594	314,889	8,056	763,539
1998	2,291	392	185	2,868	436,979	313,204	8,231	758,414
1999	2,293	389	195	2,877	431,414	315,356	8,311	755,081
2000	2,278	389	195	2,862	425,221	317,704	8,318	751,243
2001	2,271	387	197	2,855	420,521	316,359	8,183	745,063
2002	2,258	386	191	2,835	413,713	316,903	7,981	738,597
2003	2,248	386	194	2,828	406,015	318,427	7,680	732,122
2004	2,217	386	192	2,795	398,100	317,900	7,389	723,389
2005	2,194	385	190	2,769	390,260	315,840	7,140	713,240
2006	2,184	381	190	2,755	382,783	312,979	6,975	702,737
2007	2,168	378	183	2,729	375,946	309,560	6,709	692,215

(1) Changes in number of sites identified as separate schools do not necessarily signify a change in provision. See background note 5.8. From 2002 onwards, figures include schools managed by local authority social work services. Local authority figures on page 43

Chart 1: Pupil numbers by sector, 1996-2007

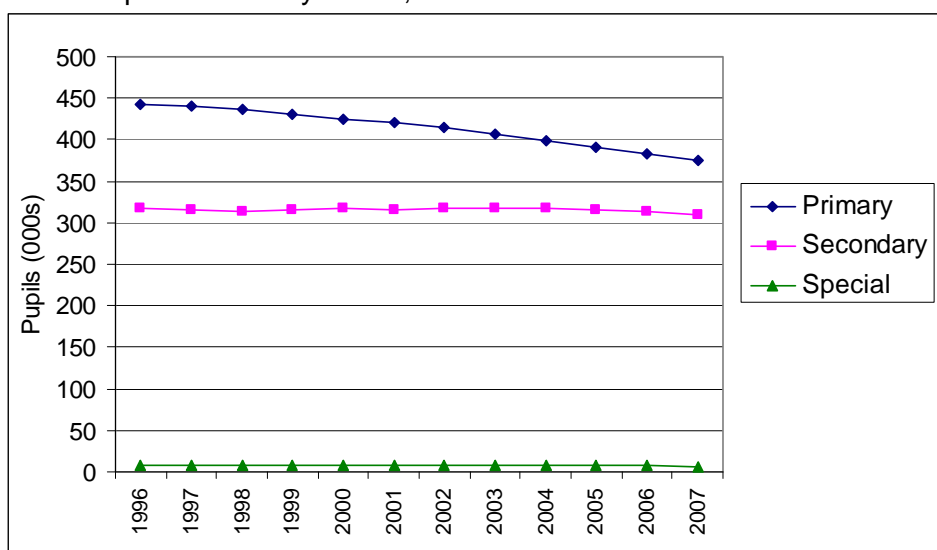

Table 1.2: Size of schools, 2007

School roll	Schools			Pupils		
	Primary	Secondary	Special ⁽¹⁾	Primary	Secondary	Special
under 50	428	13	96	11,507	375	2,210
50-99	317	11	42	22,690	781	2,994
100-199	600	11	11	91,324	1,611	1,505
200-299	449	7	-	109,887	1,792	-
300-399	280	13	-	96,802	4,583	-
400-499	77	21	-	33,479	9,546	-
500-599	10	21	-	5,451	11,578	-
600-799	6	73	-	3,988	51,207	-
800-999	1	83	-	818	74,563	-
1,000-1,199	-	75	-	-	82,120	-
1,200 and over	-	50	-	-	71,404	-

(1) There were also 34 special schools where there were no pupils based.

SCOTLAND: ALL SECTORS

Table 1.3: Pupils by urban/rural classification and registration for free school meals, 2007⁽¹⁾

	Classification of school			Classification of pupil ⁽²⁾		
	All pupils	Registered for free meals	%	All pupils	Registered for free meals	%
Scotland ⁽³⁾	689,929	93,000	13	687,470	92,443	13
Large urban areas ⁽³⁾	244,803	41,892	17	239,300	41,698	17
Other urban areas	223,926	31,023	14	213,827	30,331	14
Accessible small towns	82,810	8,071	10	67,054	7,661	11
Remote small towns	29,389	2,883	10	27,196	3,138	12
Accessible rural areas	77,685	6,801	9	93,069	6,299	7
Remote rural areas	31,316	2,330	7	47,024	3,316	7

(1) Data does not include grant aided special schools.

(2) Geographic location not identified for a further 4,423 pupils.

(3) Meals information greatly affected by apparent under-reporting in Glasgow. The true rate in Scotland and in Large urban areas is likely to be much higher. In 2006 the rates were 16% and 22% respectively.

Table 1.4: Pupils looked after by local authority, 2007⁽¹⁾

	Number of pupils	Looked after:	
		At home	Away from home
Female	340,969	2,085	1,962
Male	351,246	2,607	2,270
Total	692,215	4,692	4,232

(1) See background note 5.14

Local authority figures on pages 58, 79 and 90

Table 1.5: Pupils with Additional Support Needs in mainstream schools, 2004-2007⁽¹⁾

	Primary				Secondary			
	2004	2005	2006	2007	2004	2005	2006	2007
All the time in mainstream classes	12,452	13,246	13,487	14,452	8,547	9,542	10,661	10,988
Some time spent in mainstream class	1,731	1,852	2,001	1,552	1,881	2,027	2,067	1,844
No time in mainstream classes	386	423	451	474	366	450	506	523
Total	4,569	15,521	15,939	16,478	10,794	12,019	13,234	13,355
Percentage of school roll	3.7	4.0	4.2	4.4	3.4	3.8	4.2	4.3

(1) Data prior to 2006 shows pupils with a Record of Needs and/or an Individualised Education Programme

Chart 2: Pupils with Additional Support Needs, in mainstream schools, primary and secondary, 2002-2007⁽¹⁾

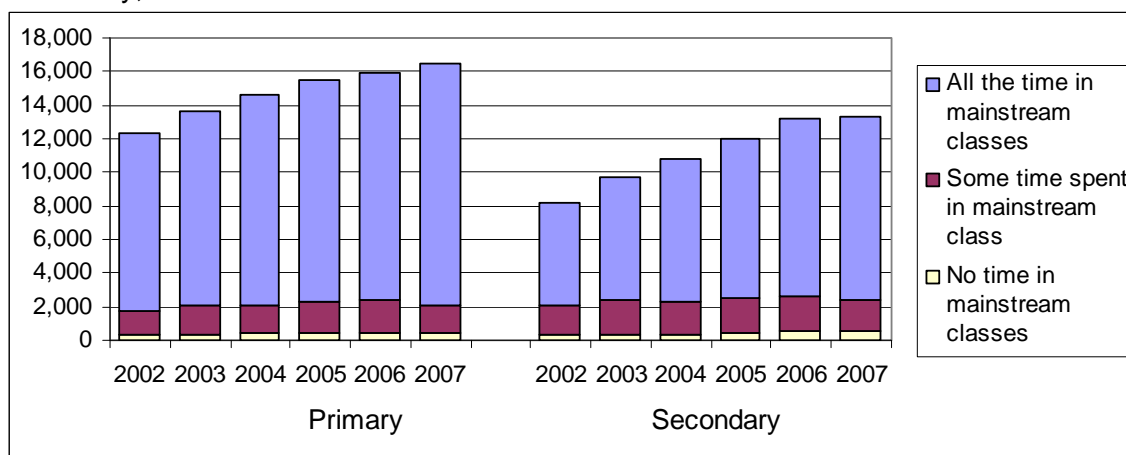

(1) Data prior to 2006 shows pupils with a Record of Needs and/or an Individualised Education Programme

SCOTLAND: ALL SECTORS

Table 1.6: Integration of pupils with Additional Support Needs into mainstream classes, 2007⁽¹⁾

Nature of attendance	All pupils in special schools and those with RoN, CSP and/or IEP in mainstream schools			
	With RoN ⁽²⁾	With CSP ⁽²⁾	With IEP only	
2006	36,148	11,708	326	24,039
2007	36,510	7,439	1,881	27,190
Time spent by pupils in mainstream classes				
All the time in mainstream classes	25,454	3,067	774	21,613
¾ or more but less than all time in mainstream classes	1,424	296	67	1,061
½ or more but less than ¾ of the time in mainstream classes	889	218	62	609
¼ or more but less than ½ of the time in mainstream classes	586	196	62	328
Some time, but less than ¼ of the time in mainstream classes	961	292	188	481
No time in mainstream classes	7,196	3,370	728	3,098

(1) See tables 2.5, 3.5 and 4.4 for separate sector tables.

(2) Irrespective of whether they have an IEP

Chart 3: Number of pupils with free school meals, Additional Support Needs and looked after by local authority, 2007⁽¹⁾

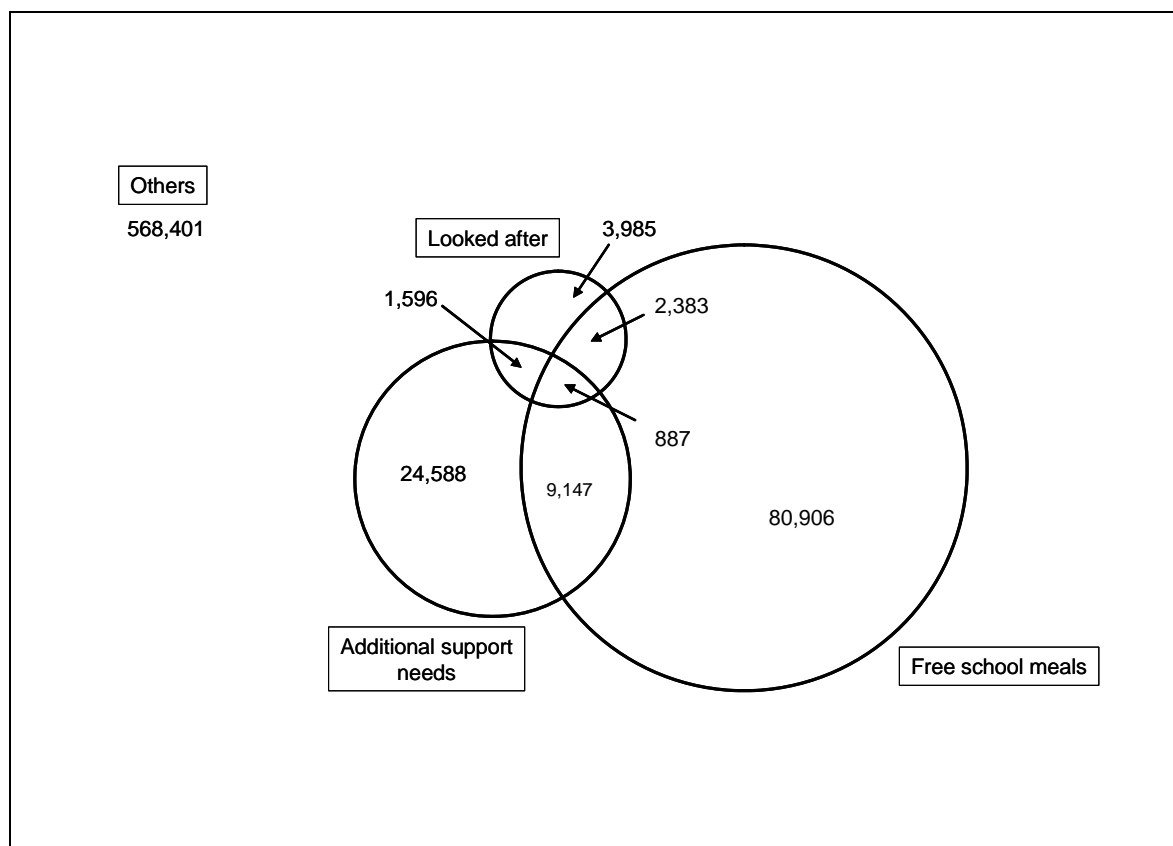

(1) Data does not include grant aided special schools. Meals information greatly affected by apparent under-reporting in Glasgow

SCOTLAND: ALL SECTORS

Table 1.7: Main difficulty in learning of pupils with Additional Support Needs, by gender, 2007 (See also Table 1.9 for pupils reported under the new categories)

				Rate per 1,000 pupils		
	Female	Male	Total	Female	Male	Total
Pupils for whom main difficulty is reported	2,660	6,116	8,776	7.8	17.4	12.7
Significant hearing impairment	24	46	70	0.1	0.1	0.1
Significant visual impairment	96	129	225	0.3	0.4	0.3
Significant physical or motor impairments	71	118	189	0.2	0.3	0.3
Significant language and speech disorder	92	301	393	0.3	0.9	0.6
Autistic spectrum disorder	73	558	631	0.2	1.6	0.9
Social, emotional and behavioural difficulties	224	1,066	1,290	0.7	3.0	1.9
Learning difficulties:						
Moderate	634	1,077	1,711	1.9	3.1	2.5
Severe	70	119	189	0.2	0.3	0.3
Profound	7	12	19	-	-	-
Specific – in language and/or mathematics (including dyslexia)	775	1,611	2,386	2.3	4.6	3.4
Complex or multiple impairments:						
Dual sensory impairment	7	8	15	-	-	-
Moderate learning difficulties & significant additional impairments or disorders	115	194	309	0.3	0.6	0.4
Severe learning difficulties & significant additional impairments or disorders	69	124	193	0.2	0.4	0.3
Profound learning difficulties & significant additional impairments or disorders	36	45	81	0.1	0.1	0.1
Other	367	708	1,075	1.1	2.0	1.6

Local authority figures on pages 60, 74 and 92 (see also pages 62, 76 and 94 for pupils reported under the new categories).

Table 1.8: Nature of support for pupils with Additional Support Needs, 2007 Occurrences. Pupils with more than one support type will appear in each row.

	All pupils in special schools and those with RoN and/or IEP or CSP in mainstream schools					
	With RoN ⁽¹⁾	With CSP ⁽¹⁾	With IEP only			
Pupils for whom nature of support is reported			27,334	6,376	1,856	19,102
Education: Additional Specialist teaching support			19,065	4,531	1,360	6,025
Education: Additional Specialist non-teaching support			15,945	3,600	1,209	6,840
Social Work services			2,940	779	510	927
Health services			5,735	1,606	1,064	1,521
Voluntary			342	68	69	91
Other			2,160	459	121	831

(1) Irrespective of whether they have an IEP
Local authority figures on pages 64, 78 and 96.

SCOTLAND: ALL SECTORS

Table 1.9: Reasons for support for pupils with Additional Support Needs, by gender, 2007 (see also Table 1.7 for pupils reported under the old categories)

Occurrences. Pupils with more than one reason for support will appear in each row.

				Rate per 1,000 pupils		
	Female	Male	Total	Female	Male	Total
Pupils for whom reason for support is reported	8,241	19,525	27,766	24.2	55.6	40.1
Learning disability	2,539	4,860	7,399	7.4	13.8	10.7
Dyslexia	709	2,166	2,875	2.1	6.2	4.2
Other specific learning difficulty (e.g. numeric)	704	1,443	2,147	2.1	4.1	3.1
Other moderate learning difficulty	1438	2559	3,997	4.2	7.3	5.8
Visual impairment	396	535	931	1.2	1.5	1.3
Hearing impairment	359	476	835	1.1	1.4	1.2
Deafblind	20	24	44	0.1	0.1	0.1
Physical or motor impairment	1,005	1,499	2,504	2.9	4.3	3.6
Language or speech disorder	1,002	2,328	3,330	2.9	6.6	4.8
Autistic spectrum disorder	537	3,382	3,919	1.6	9.6	5.7
Social, emotional and behavioural difficulty	1,110	4,586	5,696	3.3	13.1	8.2
Physical health problem	586	852	1,438	1.7	2.4	2.1
Mental health problem	38	108	146	0.1	0.3	0.2
Interrupted learning	102	188	290	0.3	0.5	0.4
English as an additional language	308	433	741	0.9	1.2	1.1
Looked after	245	390	635	0.7	1.1	0.9
More able pupil	36	77	113	0.1	0.2	0.2
Other	485	995	1,480	1.4	2.8	2.1

Local authority figures on pages 62, 76 and 94 (see also pages 60, 74 and 92 for pupils reported under the old categories).

Table 1.10: Pupils who are assessed or declared as having a disability, by gender, 2007

				Rate per 1,000 pupils		
	Female	Male	Total	Female	Male	Total
Total assessed and/or declared as having a disability	3,676	7,250	10,926	10.8	20.7	15.8
Assessed as having a disability ⁽¹⁾	2,756	5,620	8,376	8.1	16.0	12.1
Declared as having a disability but not assessed	920	1,630	2,550	2.7	4.6	3.7
Assessed requirement of adaptation to school provision:						
Physical adaptation	874	1,175	2,049	2.6	3.3	3.0
Curriculum adaptation	2,199	4,610	6,809	6.5	13.1	9.8
Communication adaptation	1,034	2,026	3,060	3.0	5.8	4.4
Not known/not disclosed	281	634	915	0.8	1.8	1.3

(1) Irrespective of whether a pupil is declared as having a disability. Excludes grant aided special schools.

Local authority figures on pages 44 and 97.

SCOTLAND: ALL SECTORS

Table 1.11: Pupil ethnicity by national identity, 2007⁽¹⁾

	Scottish	English	Northern Irish	Welsh	British	Irish	Other	Not known / not disclosed	Total
White - UK	498,467	15,736	560	561	89,241	215	2,410	24,964	632,154
White - Other	3,476	242	14	6	1,546	181	6,434	667	12,566
Mixed	3,362	244	6	14	1,538	14	414	213	5,805
Asian - Indian	757	36	3	1	753	4	781	256	2,591
Asian - Pakistani	3,107	112	1	5	4,246	5	775	1,254	9,505
Asian - Bangladeshi	137	16	-	-	197	-	121	40	511
Asian - Chinese	606	28	-	-	923	7	502	180	2,246
Asian - Other	251	44	-	-	391	-	1580	272	2,538
Black - Caribbean	26	9	-	-	18	1	57	13	124
Black - African	117	46	-	-	246	3	1691	328	2,431
Black - Other	93	19	-	-	98	5	202	53	470
Occupational Traveller	139	9	1	-	33	-	13	13	208
Gypsy / Traveller	310	31	4	2	52	17	11	21	448
Other Traveller	61	10	-	1	11	-	10	12	105
Other	646	31	-	1	384	3	1229	723	3,017
Not known/not disclosed	2,995	142	5	7	1,166	6	641	12,212	17,174
Total	514,550	16,755	594	598	100,843	461	16,871	41,221	691,893

(1) Does not include grant aided special schools. Local authority figures on page 47.

Chart 4: Pupils by ethnicity, 2007⁽¹⁾

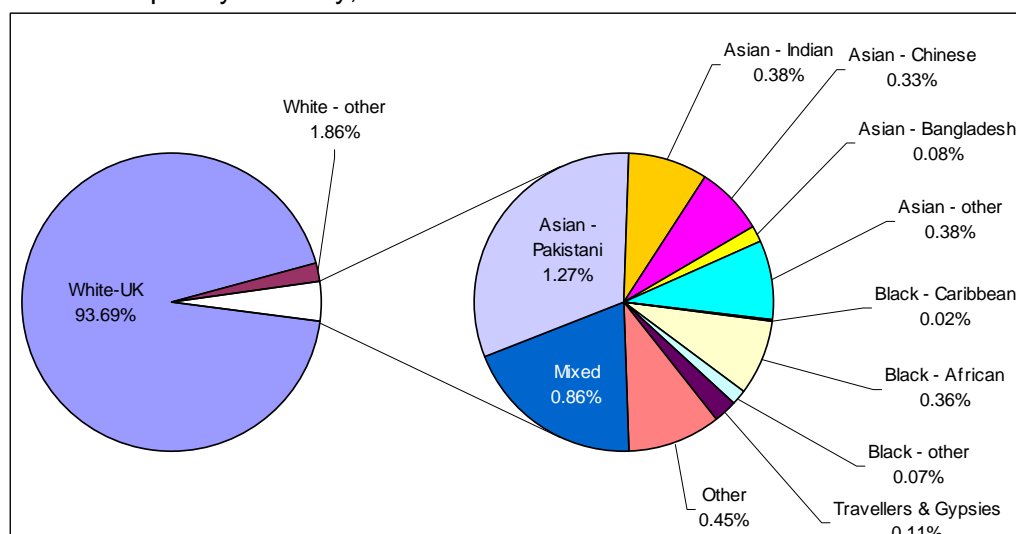

(1) Does not include grant aided special schools. Percentages of those where ethnic background is known. Ethnicity not known or not disclosed for 2.5 per cent of pupils. Local authority figures on pages 65, 80 and 98.

SCOTLAND: ALL SECTORS

Table 1.12: Pupil ethnicity and registration for free school meals, 2004-2007⁽¹⁾

	2007						Registered for free school meals	% registered for free school meals
	2004	2005	2006	Female	Male	Total		
White - UK	662,856	656,059	644,649	311,835	320,319	632,154	84,787	13
White - Other	8,022	8,926	10,357	6,137	6,429	12,566	1,204	10
Mixed	4,814	5,208	5,458	2,834	2,971	5,805	908	16
Asian - Indian	2,163	2,223	2,388	1,236	1,355	2,591	148	6
Asian - Pakistani	8,680	8,753	9,129	4,642	4,863	9,505	1,269	13
Asian - Bangladeshi	473	499	515	251	260	511	46	9
Asian - Chinese	2,200	2,276	2,275	1,109	1,137	2,246	95	4
Asian - Other	1,531	1,906	2,199	1,289	1,249	2,538	417	16
Black - Caribbean	105	105	110	62	62	124	16	13
Black - African	1,529	1,834	2,090	1,190	1,241	2,431	551	23
Black - Other	490	508	464	201	269	470	120	26
Occupational Traveller	176	176	207	104	104	208	40	19
Gypsy / Traveller	349	418	428	231	217	448	216	48
Other Traveller	56	76	91	45	60	105	39	37
Other	2,500	2,250	2,284	1,463	1,554	3,017	471	16
Not known / not disclosed	27,066	21,663	19,747	8,223	8,951	17,174	2,996	17
Total	723,010	712,880	702,391	340,852	351,041	691,893	93,323	13

(1) Data does not include grant aided special schools. Meals data greatly affected by apparent under-recording in Glasgow.

Table 1.13: Ethnicity of asylum seekers and refugees, 2006-2007⁽¹⁾

	2006		2007	
	Asylum Seekers	Refugees	Asylum Seekers	Refugees
White - UK	10	6	10	9
White - Other	197	85	197	102
Mixed	8	4	9	7
Asian - Indian	9	5	16	5
Asian - Pakistani	229	35	243	51
Asian - Bangladeshi	3	2	1	3
Asian - Chinese	11	4	10	5
Asian - Other	305	146	319	156
Black - Caribbean	2	2	4	2
Black - African	515	236	526	287
Black - Other	84	30	62	39
Occupational Traveller	4	-	3	1
Gypsy / Traveller	-	1	-	-
Other Traveller	2	2	2	2
Other	201	88	199	87
Not known / not disclosed	60	21	54	19
Total	1,640	667	1,655	775

(1) Does not include grant aided special schools.
Local authority figures on page 46.

SCOTLAND: ALL SECTORS

Table 1.14: Pupils receiving Gaelic medium education and those learning Gaelic, 2006-2007

	2006		2007	
	number	rate per 1,000 pupils	number	rate per 1,000 pupils
Exclusively through Gaelic ⁽¹⁾	710	1.0	739	1.1
All curriculum through Gaelic or bilingual ⁽¹⁾	1,184	1.7	1,283	1.9
Some curriculum through English, some through Gaelic ⁽¹⁾	560	0.8	579	0.8
Gaelic the only subject taught through Gaelic	1,206	1.7	1,096	1.6
Gaelic taught as a learner	5,321	7.7	5,049	7.3

(1) These categories are considered as Gaelic medium education
See background note 5.18. Local authority figures on pages 68 and 84.

Table 1.15 Main home language in publicly funded schools, 2007⁽¹⁾

Language	Number	Language	Number	Language	Number
<i>Number of languages</i>	138	Turkish	371	Swahili/Kiswahili	194
		Tagalog/Filipino	343	Latvian	173
<i>Number of pupils⁽¹⁾</i>		Russian	329	Dutch	152
English	664,497	Scots	309	Bahasa Malaysia	139
Punjabi	4,682	Malayalam	307	Sign Language	135
Urdu	4,002	Chinese (Mandarin)	301	Kurdish	130
Polish	3,347	Farsi/Iranian/Persian	263	Pashto	129
Cantonese	1,508	Slovak	245	Thai	123
Arabic	1,277	Italian	244	Shona	109
French	740	Hindi	242	Hungarian/Magyar	103
Gaelic (Scottish)	638	Lithuanian	240	Not known/ not disclosed	3,804
Bengali/Bangala	531	Portuguese	238		
German	473	Tamil	212		
Spanish	412	Somali	205	Other ⁽²⁾	1,877

(1) Data includes 1,131 pupils who are not based in their reporting school and hence are likely to be double counted.

(2) Languages in the 'Other' category are: Afrikaans, Akan/Twi, Albanian, Algerian, Amharic, Armenian, Azerbaijani, Bahasa Indonesia, Bajuni, Basque, Belorussian, Bemba, Bosnian, Bulgarian, Burmese, Catalan, Cebuano/Visayan, Chechen, Coorge, Creole, Croatian, Czech, Danish, Dari, Doric, Duri, Edo/Bini, Estonian, Ewe, Faroese, Fijian, Finnish, Flemish, Gaelic (Irish), Georgian, Goran, Greek, Gujarati, Hakka, Hausa, Hebrew, Hokkien, Ibo/Igbo, Icelandic, Japanese, Jola, Kagoro, Kalahari, Kannada, Kaonde, Kashmiri, Katchi/Kutchi, Khmer, Kikuyu, Kinyarwanda, Kirundi, Konkani, Korean, Lingala, Luganda, Malagasy, Maltese, Mandinica, Marathi, Memmoni, Mirpuri, Moldavian, Mongolian, Mupun, Ndbele, Nepalese, Northern Sotho, Norwegian, Nyanja, Nyanja/Chichewa/Chewa, Romanian, Romany, Rugika, Serbian, Serbo-Croatian, Setswana, Shanghainese, Silheti/Sylheti, Sinhalese, Slovene, Saurashtra, Swedish, Telugu, Tibetan, Tigrinya, Tiv, Tonga, Tswana, Turkmani, Ukrainian, Urhobo, Uzbek, Vietnamese, Welsh, Wolof, Xhosa, Yoruba, Zulu
Local authority figures on page 48.

Table 1.16: Schools and pupils by school denomination, 1996-2007

	Schools			Pupil roll		
	Non-denominational	Roman Catholic	Other denomination ⁽¹⁾	Non-denominational	Roman Catholic	Other denomination
1997	2,419	421	19	629,842	132,728	969
1998	2,424	418	26	625,974	131,367	1,073
1999	2,429	417	31	622,920	130,998	1,163
2000	2,415	416	31	619,617	130,493	1,133
2001	2,408	414	33	614,722	129,188	1,153
2002	2,393	409	33	609,567	127,887	1,143
2003	2,388	411	29	604,837	126,295	990
2004	2,360	405	28	597,843	124,588	958
2005	2,339	401	29	589,263	122,873	1,104
2006	2,360	391	4	581,174	121,171	392
2007	2,337	388	4	572,280	119,550	385

(1) The decrease in the number of schools and pupils in the "Other" denomination is due to inter-denominational schools being categorised as non-denominational from 2006. See background note 5.16
Local authority figures on pages 53, 71 and 87.

Scotland: Primary

Table 2.1: Schools and pupils in publicly funded primary schools, 1996-2007

	Schools	Female	Male	Total
1996	2,313	441,727
1997	2,300	440,594
1998 ⁽¹⁾	2,291	213,276	222,430	436,979
1999	2,293	211,168	220,246	431,414
2000	2,278	208,066	217,155	425,221
2001	2,271	205,642	214,879	420,521
2002 ⁽¹⁾	2,258	202,432	211,279	413,713
2003	2,248	198,725	207,290	406,015
2004	2,217	195,038	203,062	398,100
2005	2,194	191,099	199,161	390,260
2006	2,184	187,394	195,389	382,783
2007	2,168	184,122	191,824	375,946

(1) There were 1,273 pupils in 1998 and 2 pupils in 2002 for whom gender was not recorded.
Local authority figures on pages 51 and 52.

Table 2.2: Primary schools and pupils by school denomination, 1996-2007

	Schools			Pupil roll		
	Non-denominational	Roman Catholic	Other denomination ⁽¹⁾	Non-denominational	Roman Catholic	Other denomination
1996	1,959	350	4	362,783	78,576	368
1997	1,946	350	4	362,041	78,211	342
1998	1,937	350	4	359,217	77,408	354
1999	1,939	350	4	354,735	76,338	341
2000	1,925	349	4	349,639	75,270	312
2001	1,918	349	4	345,647	74,571	303
2002	1,910	344	4	340,074	73,340	299
2003	1,899	345	4	334,171	71,564	280
2004	1,875	339	3	327,857	70,008	235
2005	1,854	336	4	321,073	68,790	397
2006	1,851	329	4	314,616	67,775	392
2007	1,837	327	4	308,939	66,622	385

(1) See background note 5.16
Local authority figures on page 53.

Table 2.3: Primary pupils by stage, 2000-2007

	2000	2001	2002	2003	2004	2005	2006	2007
P1	57,977	56,771	56,374	55,434	53,439	52,292	51,247	50,591
P2	58,762	57,722	56,672	56,351	55,451	53,280	52,222	51,374
P3	60,190	58,709	57,607	56,710	56,472	55,407	53,403	52,332
P4	61,846	59,918	58,576	57,690	56,801	56,474	55,351	53,475
P5	63,484	61,658	59,827	58,629	57,794	56,763	56,438	55,343
P6	62,797	63,377	61,419	59,880	58,558	57,643	56,609	56,285
P7	60,165	62,366	63,037	61,277	59,585	58,401	57,513	56,546

(1) In 2002 there were 201 pupils and in 2003 there were 44 pupils for whom stage was not recorded.
Local authority figures on page 54.

SCOTLAND: PRIMARY

Table 2.4a: Primary pupils (all) by age at 29th February 2008 and stage, as at September 2007⁽¹⁾

	P1	P2	P3	P4	P5	P6	P7
4	85						
5	45,853	89					
6	4,599	46,322	101				
7	31	4,942	47,355	119			
8		20	4,865	48,739	142		
9			10	4,602	50,757	117	
10				14	4,428	52,081	143
11					15	4,073	52,618
12						13	3,749
13							28

(1) There were 36 pupils for whom age was outwith the shown range.

Table 2.4b: Primary pupils (female) by age at 29th February 2008 and stage, as at September 2007⁽¹⁾

	P1	P2	P3	P4	P5	P6	P7
4	56						
5	23,068	65					
6	1,705	23,330	71				
7	14	1,824	23,719	84			
8		7	1,765	24,482	86		
9			3	1,641	25,322	69	
10				3	1,561	26,158	77
11					6	1,445	26,135
12						9	1,396
13							11

(1) There were 10 pupils for whom age was outwith the shown range.

Table 2.4c: Primary pupils (male) by age at 29th February 2008 and stage, as at September 2007⁽¹⁾

	P1	P2	P3	P4	P5	P6	P7
4	29						
5	22,785	24					
6	2,894	22,992	30				
7	17	3,118	23,636	35			
8		13	3,100	24,257	56		
9			7	2,961	25,435	48	
10				11	2,867	25,923	66
11					9	2,628	26,483
12						4	2,353
13							17

(1) There were 26 pupils for whom age was outwith the shown range.

SCOTLAND: PRIMARY

Table 2.5a: Integration of primary pupils (total) with Additional Support Needs, 2006-2007

Nature of attendance	RoN, CSP and/or	with RoN ⁽¹⁾	with CSP ⁽¹⁾	with IEP only
	IEP			
2006	15,939	2,943	215	12,781
2007	16,478	1,504	913	14,061
Time spent by pupils in mainstream classes				
All the time in mainstream classes	14,330	1,023	576	12,731
¾ or more but less than all time in mainstream classes	369	57	32	280
½ or more but less than ¾ of the time in mainstream classes	504	81	39	384
¼ or more but less than ½ of the time in mainstream classes	305	73	45	187
Some time, but less than ¼ of the time in mainstream classes	496	110	116	270
No time in mainstream classes	474	160	105	209

(1) Irrespective of whether they have an IEP
Local authority figures on page 59.

Table 2.5b: Integration of primary pupils (female) with Additional Support Needs, 2006-2007

Nature of attendance	RoN, CSP and/or	with RoN ⁽¹⁾	with CSP ⁽¹⁾	with IEP only
	IEP			
2006	4,631	878	78	3,675
2007	4,760	413	308	4,039
Time spent by pupils in mainstream classes				
All the time in mainstream classes	4,225	305	206	3,714
¾ or more but less than all time in mainstream classes	105	15	9	81
½ or more but less than ¾ of the time in mainstream classes	132	20	15	97
¼ or more but less than ½ of the time in mainstream classes	77	24	12	41
Some time, but less than ¼ of the time in mainstream classes	139	30	41	68
No time in mainstream classes	82	19	25	38

(1) Irrespective of whether they have an IEP

Table 2.5c: Integration of primary pupils (male) with Additional Support Needs, 2006-2007

Nature of attendance	RoN, CSP and/or	with RoN ⁽¹⁾	with CSP ⁽¹⁾	with IEP only
	IEP			
2006	11,308	2,065	137	9,106
2007	11,718	1,091	605	10,022
Time spent by pupils in mainstream classes				
All the time in mainstream classes	10,105	718	370	9,017
¾ or more but less than all time in mainstream classes	264	42	23	199
½ or more but less than ¾ of the time in mainstream classes	372	61	24	287
¼ or more but less than ½ of the time in mainstream classes	228	49	33	146
Some time, but less than ¼ of the time in mainstream classes	357	80	75	202
No time in mainstream classes	392	141	80	171

(1) Irrespective of whether they have an IEP

SCOTLAND: PRIMARY

Table 2.6: Main difficulty in learning of primary pupils with Additional Support Needs, by gender, 2007 (see also table 2.8 for pupils reported under the new categories)

				Rate per 1,000 pupils		
	Female	Male	Total	Female	Male	Total
Pupils for whom main difficulty is reported	946	2,287	3,233	5.1	11.9	8.6
Significant hearing impairment	*	*	19	-	0.1	0.1
Significant visual impairment	8	14	22	-	0.1	0.1
Significant physical or motor impairments	16	35	51	0.1	0.2	0.1
Significant language and speech disorder	65	209	274	0.4	1.1	0.7
Autistic spectrum disorder	28	196	224	0.2	1.0	0.6
Social, emotional and behavioural difficulties	70	347	417	0.4	1.8	1.1
Learning difficulties:						
Moderate	230	432	662	1.2	2.3	1.8
Severe	18	34	52	0.1	0.2	0.1
Profound	*	*	7	-	-	-
Specific – in language and/or mathematics (including dyslexia)	252	568	820	1.4	3.0	2.2
Complex or multiple impairments:						
Dual sensory impairment	*	*	7	-	-	-
Moderate learning difficulties & significant additional impairments or disorders	43	68	111	0.2	0.4	0.3
Severe learning difficulties & significant additional impairments or disorders	8	11	19	-	0.1	0.1
Profound learning difficulties & significant additional impairments or disorders	*	*	6	-	-	-
Other	193	349	542	1.0	1.8	1.4

Local authority figures on page 60 (see also page 62 for pupils reported under the new categories).

Table 2.7: Nature of support for primary pupils with Additional Support Needs, 2007 Occurrences. Pupils with more than one support type will appear in each row.

	with RoN, CSP and/or IEP	with RoN ⁽¹⁾	with CSP ⁽¹⁾	with IEP
	Pupils for whom reason for support is reported	12,976	1,295	911
Education: Additional Specialist teaching support	9,617	909	650	909
Education: Additional Specialist non-teaching support	6,625	869	591	869
Social Work services	1,053	99	131	99
Health services	2,862	396	526	396
Voluntary	186	21	30	21
Other	965	80	56	80

(1) Irrespective of whether they have an IEP
Local authority figures on page 64.

SCOTLAND: PRIMARY

Table 2.8: Reasons for support for pupils with Additional Support Needs, by gender, 2007
(see also table 2.6 for pupils reported under the old categories).
Occurrences. Pupils with more than one reason will appear in each row.

				Rate per 1,000 pupils		
	Female	Male	Total	Female	Male	Total
Pupils for whom reason for support is reported	3,814	9,431	13,245	20.7	49.2	35.2
Learning disability	738	1,438	2,176	4.0	7.5	5.8
Dyslexia	281	835	1,116	1.5	4.4	3.0
Other specific learning difficulty (e.g. numeric)	453	918	1,371	2.5	4.8	3.6
Other moderate learning difficulty	737	1,415	2,152	4.0	7.4	5.7
Visual impairment	137	214	351	0.7	1.1	0.9
Hearing impairment	154	193	347	0.8	1.0	0.9
Deafblind	13	9	22	0.1	0.0	0.1
Physical or motor impairment	380	604	984	2.1	3.1	2.6
Language or speech disorder	551	1,349	1,900	3.0	7.0	5.1
Autistic spectrum disorder	249	1,632	1,881	1.4	8.5	5.0
Social, emotional and behavioural difficulty	434	2,165	2,599	2.4	11.3	6.9
Physical health problem	243	356	599	1.3	1.9	1.6
Mental health problem	7	48	55	0.0	0.3	0.1
Interrupted learning	52	111	163	0.3	0.6	0.4
English as an additional language	189	273	462	1.0	1.4	1.2
Looked after	127	204	331	0.7	1.1	0.9
More able pupil	32	56	88	0.2	0.3	0.2
Other	272	539	811	1.5	2.8	2.2

Local authority figures on page 62 (see also page 60 for pupils reported under the old categories).

Table 2.9: Primary pupils who are assessed or declared as having a disability, by gender, 2007

				Rate per 1,000 pupils		
	Female	Male	Total	Female	Male	Total
Total assessed and/or declared as having a disability	1,299	2,443	3,742	7.1	12.7	10.0
Assessed as having a disability ⁽¹⁾	906	1,739	2,645	4.9	9.1	7.0
Declared as having a disability but not assessed	393	704	1,097	2.1	3.7	2.9
Assessed requirement of adaptation to school provision:						
Physical adaptation	357	462	819	1.9	2.4	2.2
Curriculum adaptation	611	1,228	1,839	3.3	6.4	4.9
Communication adaptation	335	644	979	1.8	3.4	2.6
Not known/not disclosed	129	297	426	0.7	1.5	1.1

(1) Irrespective of whether a pupil is declared as having a disability

SCOTLAND: PRIMARY

Table 2.10: Primary pupils by ethnicity and stage, 2007

	P1	P2	P3	P4	P5	P6	P7
White – UK	42,249	45,125	46,774	48,853	51,166	52,288	52,622
White – Other	1,409	1,281	1,438	1,141	953	970	923
Mixed	503	535	510	516	519	527	493
Asian – Indian	287	271	228	238	223	204	204
Asian – Pakistani	849	849	777	763	755	765	716
Asian – Bangladeshi	41	48	47	55	47	43	41
Asian – Chinese	157	169	196	154	174	161	168
Asian – Other	260	252	262	235	207	192	189
Black – Caribbean	12	10	9	12	11	13	6
Black – African	272	233	231	229	210	187	184
Black – Other	39	49	53	30	46	37	32
Occupational Traveller	9	9	21	31	22	17	21
Gypsy / Traveller	51	45	44	48	55	40	49
Other Traveller	9	12	9	5	10	10	9
Other	477	288	193	184	179	197	170
Total known	46,624	49,176	50,792	52,494	54,577	55,651	55,827
Not known/disclosed	3,967	2,198	1,540	981	766	634	719

Local authority figures on page 65.

Table 2.11: Average primary class sizes by type of class and stage, 2000-2007⁽¹⁾

Class Type	2000	2001	2002	2003	2004	2005	2006	2007
All	24.4	24.3	24.0	23.7	23.9	23.6	23.6	23.3
Single stage	25.7	25.7	25.5	25.1	25.3	25.1	25.1	24.8
Composite	20.5	20.6	20.2	20.1	20.2	19.9	20.0	20.0
Single stage classes by stage								
P1	23.7	23.7	23.5	23.2	23.2	23.1	22.9	21.1
P2	25.0	24.8	24.6	24.3	24.6	24.2	24.2	24.2
P3	26.0	25.3	25.3	24.6	25.1	25.1	25.0	24.8
P4	26.6	26.5	26.3	25.9	26.1	26.0	25.9	26.0
P5	26.7	26.7	26.5	26.2	26.5	26.3	26.4	26.1
P6	26.7	26.7	26.6	26.3	26.2	26.2	26.3	26.2
P7	25.8	26.2	26.0	25.7	25.9	25.4	25.6	25.6

(1) see background note 5.3.

Local authority figures on pages 55 and 56.

Table 2.12: Proportion of pupils in composite classes, by stage, 2000-2007

	2000	2001	2002	2003	2004	2005	2006	2007
P1	15.4	15.8	16.9	16.8	17.2	16.7	17.9	19.1
P2	24.6	26.4	27.4	26.1	27.4	27.6	28.8	31.5
P3	23.6	25.8	27.0	25.7	27.2	27.6	28.4	29.1
P4	24.0	24.6	26.5	27.1	27.3	27.0	28.1	28.6
P5	23.6	23.8	25.1	26.4	26.8	26.3	27.4	28.3
P6	24.4	24.1	25.3	25.8	26.6	26.8	27.7	27.9
P7	16.9	15.7	16.9	17.1	17.6	17.1	18.3	18.0
all pupils	22.3	22.7	23.6	23.6	24.3	24.2	25.2	26.0

SCOTLAND: PRIMARY

Table 2.13: Number of primary classes and pupils by size and type of class, 2007⁽¹⁾

Class size	Single stage classes				Composite stage classes			
	Classes		Pupils		Classes		Pupils	
	Number	%	Number	%	Number	%	Number	%
Total	11,231		278,046		4,900		97,900	
0 – 18	1,138	10.1	16,869	6.1	1380	28.2	18,167	18.6
19 – 20	901	8.0	17,605	6.3	580	11.8	11,348	11.6
21 – 25	3,920	34.9	91,308	32.8	2914	59.5	67,700	69.2
26 – 30	4,101	36.5	114,801	41.3	26	0.5	685	0.7
31 – 33	1,137	10.1	36,219	13.0	-	-	-	-
>33	34	0.3	1,244	0.4	-	-	-	-
Of which: Classes over 25 taught by 2 teachers								
26 – 30	92	2.2	2,567	2.2	-	-	-	-
31-33	49	4.3	1,566	4.3	-	-	-	-
>33	28	82.4	1,039	83.5	-	-	-	-

(1) See background note 5.3.

Table 2.14 Class size of pupils in P1, 2006-2007

Class size	2006			2007		
	Single stage classes	Composite classes	%	Single stage classes	Composite classes	%
Total	42,071	9,176		40,940	9,651	
0 – 18	4,912	2,657	15	6,272	2,820	18
19 – 20	3,817	1,461	10	6,859	1,480	16
21 – 25	15,949	4,975	41	25,562	5,307	61
26 – 30	16,713	64	33	1,527	44	3
31 – 33	413	19	1	477	-	1
>33	267	-	1	243	-	-
Of which: Classes over 25 taught by 2 teachers						
26 – 30	108	-	1	584	22	39
>30	523	-	75	720	-	100

(1) See background note 5.3.

Table 2.15: Class size of pupils in P2, 2006-2007

Class size	2006			2007		
	Single stage classes	Composite classes	%	Single stage classes	Composite classes	%
Total	37,196	15,026		35,210	16,164	
0 – 18	2,345	2,990	10	2,258	3,258	11
19 – 20	2,194	1,949	8	2,323	2,275	9
21 – 25	13,338	9,978	45	12,123	10,552	44
26 – 30	18,821	97	36	18,191	79	36
31 – 33	350	12	1	126	-	-
>33	148	-	-	189	-	-
Of which: Classes over 25 taught by 2 teachers						
26 – 30	333	-	2	392	8	2
>30	307	-	60	252	-	80

(1) See background note 5.3.

SCOTLAND: PRIMARY

Table 2.16: Class size of pupils in P3, 2006-2007

Class size	2006			2007		
	Single stage classes	Composite classes	%	Single stage classes	Composite classes	%
Total	38,255	15,148		37,109	15,223	
0 – 18	1,469	2,539	8	1,771	2,552	8
19 – 20	1,892	1,883	7	1,839	1,882	7
21 – 25	12,383	10,588	43	11,643	10,670	43
26 – 30	21,566	138	41	21,200	119	41
31 – 33	843	-	2	508	-	1
>33	102	-	-	148	-	0
Of which: Classes over 25 taught by 2 teachers						
26 – 30	417	25	2	649	23	3
>30	416	-	44	374	-	57

(1) See background note 5.3.

Table 2.17 Class size of pupils in P1-P3, 2006-2007

Class size	2006			2007		
	Single stage classes	Composite classes	%	Single stage classes	Composite classes	%
Total	117,522	39,350		113,259	41,038	
0 – 18	8,726	8,186	11	10,301	8,630	12
19 – 20	7,903	5,293	8	11,021	5,637	11
21 – 25	41,670	25,541	43	49,328	26,529	49
26 – 30	57,100	299	37	40,918	242	27
31 – 33	1,606	31	1	1,111	-	1
>33	517	-	-	580	-	-
Of which: Classes over 25 taught by 2 teachers						
26 – 30	858	25	2	1,625	53	4
>30	1,246	-	58	1,346	-	80

Table 2.18: Class size of pupils in P4, 2006-2007

Class size	2006			2007		
	Single stage classes	Composite classes	%	Single stage classes	Composite classes	%
Total	39,779	15,572		38,181	15,294	
0 – 18	1,288	2,473	7	1,322	2,502	7
19 – 20	1,664	1,703	6	1,246	1,591	5
21 – 25	9,946	11,180	38	9,753	11,111	39
26 – 30	20,050	186	37	18,668	90	35
31 – 33	6,709	30	12	7,088	-	13
>33	122	-	-	104	-	-
Of which: Classes over 30 taught by 2 teachers						
31-33	193	30	3	190	-	3
>33	54	-	44	70	-	67

(1) See background note 5.3.

SCOTLAND: PRIMARY

Table 2.19: Class size of pupils in P5, 2006-2007

Class size	2006			2007		
	Single stage classes	Composite classes	%	Single stage classes	Composite classes	%
Total	40,962	15,476		39,666	15,677	
0 – 18	1,241	2,328	6	1,340	2,436	7
19 – 20	1,273	1,734	5	1,564	1,639	6
21 – 25	9,496	11,157	37	9,865	11,520	39
26 – 30	20,818	256	37	18,648	82	34
31 – 33	8,134	1	14	8,160	-	15
>33	-	-	-	89	-	-
Of which: Classes over 25 taught by 2 teachers						
31-33	188	1	2	321	-	4
>33	-	-	#	89	-	100

(1) See background note 5.3.

Table 2.20: Class size of pupils in P6, 2006-2007

Class size	2006			2007		
	Single stage classes	Composite classes	%	Single stage classes	Composite classes	%
Total	40,951	15,658		40,599	15,686	
0 – 18	1,145	2,368	6	1,356	2,445	7
19 – 20	1,450	1,690	6	1,440	1,427	5
21 – 25	10,433	11,417	39	10,189	11,650	39
26 – 30	18,553	183	33	18,003	164	32
31 – 33	9,146	-	16	9,433	-	17
>33	224	-	-	178	-	0
Of which: Classes over 25 taught by 2 teachers						
31-33	255	-	3	226	-	2
>33	122	-	54	110	-	62

(1) See background note 5.3.

Table 2.21: Class size of pupils in P7, 2006-2007

Class size	2006			2007		
	Single stage classes	Composite classes	%	Single stage classes	Composite classes	%
Total	46,990	10,523		46,341	10,205	
0 – 18	2,055	2,310	8	2,550	2,154	8
19 – 20	2,642	1,389	7	2,334	1,054	6
21 – 25	13,726	6,693	36	12,173	6,890	34
26 – 30	18,774	131	33	18,564	107	33
31 – 33	9,535	-	17	10,427	-	18
>33	258	-	-	293	-	1
Of which: Classes over 25 taught by 2 teachers						
31-33	190	-	2	63	-	1
>33	189	-	73	190	-	65

(1) See background note 5.3.

Scotland: Secondary**Table 3.1: Schools and pupils in publicly funded secondary schools, 1996-2007**

	Schools	Female	Male	Total
1996 ⁽¹⁾	403	157,820	157,916	316,594
1997 ⁽¹⁾	401	157,040	157,014	314,889
1998 ⁽¹⁾	392	156,043	156,118	313,204
1999	389	157,166	158,190	315,356
2000	389	158,075	159,629	317,704
2001	387	157,134	159,225	316,359
2002	386	157,469	159,434	316,903
2003	386	158,407	160,020	318,427
2004	386	158,540	159,360	317,900
2005	385	157,425	158,415	315,840
2006	381	156,220	156,759	312,979
2007	378	154,715	154,845	309,560

(1) There were 858 pupils in 1996, 835 pupils in 1997 and 1,043 pupils in 1998 for whom gender was not recorded. Local authority figures on pages 69 and 70.

Table 3.2: Secondary schools and pupils by school denomination, 1996-2007

	Schools			Pupil roll		
	Non-denominational	Roman Catholic	Other denomination ⁽¹⁾	Non-denominational	Roman Catholic	Other denomination
1996	338	65	-	262,746	53,848	-
1997	337	64	-	260,841	54,048	-
1998	331	61	-	259,722	53,482	-
1999	329	60	-	261,187	54,169	-
2000	329	60	-	262,978	54,726	-
2001	328	59	-	262,214	54,145	-
2002	327	59	-	262,792	54,111	-
2003	327	59	-	264,120	54,307	-
2004	327	59	-	263,726	54,174	-
2005	327	58	-	262,121	53,719	-
2006	325	56	-	259,919	53,060	-
2007	323	55	-	256,946	52,614	-

(1) See background note 5.16
Local authority figures on page 71.

Table 3.3: Secondary pupils by stage, 2000-2007⁽¹⁾

	2000	2001	2002	2003	2004	2005	2006	2007
S1	61,106	59,341	61,572	62,398	60,748	58,879	57,646	56,778
S2	61,853	61,133	59,275	61,673	62,436	60,817	58,876	57,814
S3	61,014	62,175	61,447	59,718	62,112	62,732	61,193	59,203
S4	60,138	59,998	61,035	60,446	58,871	61,190	61,697	60,351
S5	46,831	47,320	46,198	47,198	46,715	45,440	47,469	47,892
S6	26,762	26,392	27,372	26,993	27,018	26,782	26,098	27,522

(1) In 2002 there were four pupils and in 2003 there was one pupil for whom stage was not recorded. Local authority figures on page 72.

SCOTLAND: SECONDARY

Table 3.4a: Secondary pupils (total) by age at 29th February 2008 and stage, as at September 2007⁽¹⁾

	S1	S2	S3	S4	S5	S6
11	150					
12	52,923	210				
13	3,679	53,874	229			
14	26	3,699	55,020	251		
15		29	3,893	56,433	297	
16			57	3,630	45,393	263
17				33	2,173	26,017
18					28	1,214
19						23

(1)There were 16 pupils for whom age was outwith the shown range.

Table 3.4b: Secondary pupils (female) by age at 29th February 2008 and stage, as at September 2007⁽¹⁾

	S1	S2	S3	S4	S5	S6
11	93					
12	26,337	143				
13	1,404	26,968	146			
14	11	1,417	27,475	162		
15		12	1,530	28,069	170	
16			23	1,431	23,463	166
17				10	912	14,168
18					14	568
19						12

(1)There were 11 pupils for whom age was outwith the shown range.

Table 3.4c: Secondary pupils (male) by age at 29th February 2008 and stage, as at September 2007⁽¹⁾

	S1	S2	S3	S4	S5	S6
11	57					
12	26,586	67				
13	2,275	26,906	83			
14	15	2,282	27,545	89		
15		17	2,363	28,364	127	
16			34	2,199	21,930	97
17				23	1,261	11,849
18					14	646
19						11

(1)There were 5 pupils for whom age was outwith the shown range.

SCOTLAND: SECONDARY

Table 3.5a: Integration of secondary pupils (total) with Additional Support Needs, 2006-2007

Nature of attendance	with RoN, CSP			
	and/or IEP	with RoN ⁽¹⁾	with CSP ⁽¹⁾	with IEP
2006	13,234	3,868	69	9,297
2007	13,355	2,719	327	10,309
Time spent by pupils in mainstream classes				
All the time in mainstream classes	10,988	2,000	167	8,821
$\frac{3}{4}$ or more but less than all time in mainstream classes	1,051	238	35	778
$\frac{1}{2}$ or more but less than $\frac{3}{4}$ of the time in mainstream classes	346	122	23	201
$\frac{1}{4}$ or more but less than $\frac{1}{2}$ of the time in mainstream classes	186	70	7	109
Some time, but less than $\frac{1}{4}$ of the time in mainstream classes	261	103	47	111
No time in mainstream classes	523	186	48	289

(1) Irrespective of whether they have an IEP
Local authority figures on page 73.

Table 3.5b: Integration of secondary pupils (female) with Additional Support Needs, 2006-2007

Nature of attendance	with RoN, CSP			
	and/or IEP	with RoN ⁽¹⁾	with CSP ⁽¹⁾	with IEP
2006	4,042	1,170	20	2,852
2007	4,009	816	97	3,096
Time spent by pupils in mainstream classes				
All the time in mainstream classes	3,315	569	45	2,701
$\frac{3}{4}$ or more but less than all time in mainstream classes	297	82	12	203
$\frac{1}{2}$ or more but less than $\frac{3}{4}$ of the time in mainstream classes	117	43	10	64
$\frac{1}{4}$ or more but less than $\frac{1}{2}$ of the time in mainstream classes	54	19	1	34
Some time, but less than $\frac{1}{4}$ of the time in mainstream classes	83	35	15	33
No time in mainstream classes	143	68	14	61

(1) Irrespective of whether they have an IEP

Table 3.5c: Integration of secondary pupils (male) with Additional Support Needs, 2006-2007

Nature of attendance	with RoN, CSP			
	and/or IEP	with RoN ⁽¹⁾	with CSP ⁽¹⁾	with IEP
2006	9,192	2,698	49	6,445
2007	9,346	1,903	230	7,213
Time spent by pupils in mainstream classes				
All the time in mainstream classes	7,673	1,431	122	6,120
$\frac{3}{4}$ or more but less than all time in mainstream classes	754	156	23	575
$\frac{1}{2}$ or more but less than $\frac{3}{4}$ of the time in mainstream classes	229	79	13	137
$\frac{1}{4}$ or more but less than $\frac{1}{2}$ of the time in mainstream classes	132	51	6	75
Some time, but less than $\frac{1}{4}$ of the time in mainstream classes	178	68	32	78
No time in mainstream classes	380	118	34	228

(1) Irrespective of whether they have an IEP

SCOTLAND: SECONDARY

Table 3.6: Main difficulty in learning of secondary pupils with Additional Support Needs, by gender, 2007 (see also table 3.8 for pupils reported under the new categories)

				Rate per 1,000 pupils		
	Female	Male	Total	Female	Male	Total
Pupils for whom main difficulty of learning is reported	1,282	2,843	4,125	8.3	18.4	13.3
Significant hearing impairment	13	31	44	0.1	0.2	0.1
Significant visual impairment	23	30	53	0.1	0.2	0.2
Significant physical or motor impairments	33	64	97	0.2	0.4	0.3
Significant language and speech disorder	27	78	105	0.2	0.5	0.3
Autistic spectrum disorder	21	215	236	0.1	1.4	0.8
Social, emotional and behavioural difficulties	115	470	585	0.7	3.0	1.9
Learning difficulties:						
Moderate	296	463	759	1.9	3.0	2.5
Severe	15	31	46	0.1	0.2	0.1
Profound	3	5	8	-	-	-
Specific – in language and/or mathematics (including dyslexia)	517	1,035	1,552	3.3	6.7	5.0
Complex or multiple impairments:						
Dual sensory impairment	1	2	3	-	-	-
Moderate learning difficulties & significant additional impairments or disorders	41	73	114	0.3	0.5	0.4
Severe learning difficulties & significant additional impairments or disorders	13	8	21	0.1	0.1	0.1
Profound learning difficulties & significant additional impairments or disorders	-	-	-	-	-	-
Other	164	338	502	1.1	2.2	1.6

Local authority figures on page 74 (see also page 76 for pupils reported under the new categories).

Table 3.7: Nature of support for secondary pupils with Additional Support Needs, 2007 Occurrences. Pupils with more than one support type will appear in each row.

	with RoN, CSP and/or IEP			
	with RoN ⁽¹⁾	with CSP ⁽¹⁾	with IEP	
Pupils for whom nature of support is reported	9,186	2,312	320	6,554
Education: Additional Specialist teaching support	7,098	1,799	261	5,038
Education: Additional Specialist non-teaching support	5,119	1,315	197	3,607
Social Work services	819	185	100	534
Health services	1,035	339	122	574
Voluntary	104	21	21	62
Other	954	232	34	688

(1) Irrespective of whether they have an IEP
Local authority figures on page 78.

SCOTLAND: SECONDARY

Table 3.8: Reasons for support for secondary pupils with Additional Support Needs, 2007 (see also table 3.6 for pupils reported under the old categories).

Occurrences. Pupils with more than one reason will appear in each row⁽¹⁾

				Rate per 1,000 pupils		
	Female	Male	Total	Female	Male	Total
Pupils for whom reason for support is reported	2,727	6,503	9,230	17.6	42.0	29.8
Learning disability	618	1,217	1,835	4.0	7.9	5.9
Dyslexia	*	*	1,740	2.7	8.5	5.6
Other specific learning difficulty (e.g. numeric)	237	489	726	1.5	3.2	2.3
Other moderate learning difficulty	490	749	1,239	3.2	4.8	4.0
Visual impairment	80	136	216	0.5	0.9	0.7
Hearing impairment	115	151	266	0.7	1.0	0.9
Deafblind	*	*	*	0.0	0.1	0.1
Physical or motor impairment	233	401	634	1.5	2.6	2.0
Language or speech disorder	136	370	506	0.9	2.4	1.6
Autistic spectrum disorder	146	957	1,103	0.9	6.2	3.6
Social, emotional and behavioural difficulty	472	1,768	2,240	3.1	11.4	7.2
Physical health problem	149	219	368	1.0	1.4	1.2
Mental health problem	22	51	73	0.1	0.3	0.2
Interrupted learning	*	*	116	0.3	0.4	0.4
English as an additional language	98	123	221	0.6	0.8	0.7
Looked after	66	108	174	0.4	0.7	0.6
More able pupil	*	*	*	0.0	0.1	0.1
Other	164	358	522	1.1	2.3	1.7

(1) Some figures in this table are suppressed for disclosure purposes. See background note 7.1
Local authority figures on page 76 (see also page 74 for pupils reported under the old categories).

Table 3.9: Secondary pupils who are assessed or declared as having a disability, by gender, 2007

				Rate per 1,000 pupils		
	Female	Male	Total	Female	Male	Total
Total assessed and/or declared as having a disability	1,255	2,541	3,796	8.1	16.4	12.3
Assessed as having a disability ⁽¹⁾	862	1,864	2,726	5.6	12.0	8.8
Declared as having a disability but not assessed	393	677	1,070	2.5	4.4	3.5
Assessed requirement of adaptation to school provision:						
Physical adaptation	198	277	475	1.3	1.8	1.5
Curriculum adaptation	646	1,473	2,119	4.2	9.5	6.8
Communication adaptation	188	384	572	1.2	2.5	1.8
Not known/not disclosed	117	248	365	0.8	1.6	1.2

(1) Irrespective of whether a pupil is declared as having a disability

SCOTLAND: SECONDARY

Table 3.10: Secondary pupils by ethnicity and stage, 2007

	S1	S2	S3	S4	S5	S6
White – UK	52,784	53,450	55,113	56,527	44,433	25,153
White – Other	876	834	835	717	569	476
Mixed	455	414	413	379	318	162
Asian – Indian	184	174	156	154	153	95
Asian – Pakistani	703	738	684	691	648	386
Asian – Bangladeshi	35	36	30	31	26	24
Asian – Chinese	166	175	201	190	168	154
Asian – Other	166	183	163	153	143	116
Black – Caribbean	12	10	9	4	4	11
Black – African	180	155	159	150	119	102
Black – Other	36	33	38	32	22	19
Occupational Traveller	15	15	15	18	11	3
Gypsy / Traveller	34	27	25	17	6	1
Other Traveller	7	8	7	11	6	-
Other	161	519	196	173	158	98
Total known	55,814	56,771	58,044	59,247	46,784	26,800
Not known / disclosed	964	1,043	1,159	1,104	1,108	722

Local authority figures on page 80.

Table 3.11: Staying-on rates of secondary pupils, 1996-2007⁽¹⁾

	Female S3-S5			Male S3-S5			All pupils S3-S5		
	S3-S5	Christmas	S3-S6	S3-S5	Christmas	S3-S6	S3-S5	Christmas	S3-S6
1996	76.5	66.9	42.2
1997	76.5	67.1	41.6
1998	79.5	71.9	..	72.6	63.2	..	76.0	67.5	42.2
1999	81.3	73.1	47.4	74.0	64.0	39.6	77.6	68.4	43.4
2000	81.2	72.2	48.8	74.7	64.0	41.2	77.9	68.1	44.9
2001	80.1	71.4	47.3	74.6	64.1	40.5	77.3	67.7	43.9
2002	79.2	71.4	48.0	72.4	63.4	41.6	75.7	67.3	44.7
2003	79.5	71.7	48.0	72.4	62.8	40.7	75.9	67.1	44.2
2004	79.9	72.0	48.0	72.3	62.6	39.1	76.0	67.2	43.5
2005	79.6	71.1	47.9	72.7	62.6	39.4	76.1	66.8	43.6
2006	80.0	71.8	48.1	73.0	63.2	39.5	76.4	67.4	43.7
2007	79.8	..	49.0	73.0	..	39.8	76.3	..	44.3

(1) The S5 stage staying-on rates are based on S3 pupils 2 years earlier and S6 rates on S3 pupils 3 years earlier.

Post Christmas staying-on rates are calculated as a percentage of the post Christmas S5 roll divided by the S3 roll 2 years earlier. The post Christmas roll in S5 is calculated by subtracting the number of first term leavers in S5 from the September S5 roll.

1996-98 stage roll data used to calculate staying-on rates excludes pupils in special units. 1999-07 stage roll data used to calculate staying-on rates includes pupils in special units.

Local authority figures on page 80.

Scotland: Special

Table 4.1: Schools and pupils in publicly funded special schools, 1996-2007

	Schools	Female	Male	Total
1996	158	8,077
1997	158	2,872	5,184	8,056
1998	185	2,885	5,346	8,231
1999	195	2,871	5,440	8,311
2000	195	2,847	5,471	8,318
2001	197	2,755	5,428	8,183
2002 ⁽¹⁾	191	2,605	5,300	7,981
2003	194	2,531	5,149	7,680
2004	192	2,381	5,008	7,389
2005	190	2,302	4,838	7,140
2006	190	2,225	4,750	6,975
2007	183	2,132	4,577	6,709

(1) There were 76 pupils in 2002 for whom gender was not known.
Local authority figures on pages 85 and 86.

Table 4.2: Special schools and pupils by school denomination, 1996-2007

	Schools			Pupil roll		
	Non-denominational	Roman Catholic	Other denomination ⁽¹⁾	Non-denominational	Roman Catholic	Other denomination
1996	137	7	14	6,975	461	641
1997	136	7	15	6,960	469	627
1998	156	7	22	7,035	477	719
1999	161	7	27	6,998	491	822
2000	161	7	27	7,000	497	821
2001	162	6	29	6,861	472	850
2002	156	6	29	6,701	436	844
2003	162	7	25	6,546	424	710
2004	160	7	25	6,260	406	723
2005	158	7	25	6,069	364	707
2006	184	6	-	6,639	336	-
2007	177	6	-	6,395	314	-

(1) The decrease in the number of schools and pupils in "Other denomination" is due to inter-denominational schools being categorised as non-denominational from 2006. See background note 5.16.
Local authority figures on page 87.

SCOTLAND: SPECIAL

Table 4.3: Pupils based in special schools by age at 29th February 2008 and gender, 2007

Age	All pupils			Pupils with RoN, CSP and/or IEP		
	Female	Male	Total	Female	Male	Total
All ages	2,132	4,577	6,709	2,124	4,553	6,677
4	11	25	36	12	22	34
5	71	150	221	71	145	216
6	100	212	312	99	212	311
7	119	250	369	118	247	365
8	115	274	389	115	274	389
9	119	300	419	119	300	419
10	137	369	506	137	368	505
11	125	335	460	125	335	460
12	157	379	536	156	378	534
13	204	457	661	204	457	661
14	198	443	641	198	443	641
15	248	511	759	248	511	759
16	242	451	693	238	443	681
17	201	269	470	201	269	470
18	65	121	186	64	121	185
19	11	15	26	11	15	26
Other	9	16	25	8	13	21

Local authority figures on page 88.

Table 4.4: Integration of pupils based in special schools, by gender, 2006-2007

Nature of attendance	All pupils	Female	Male
	2006	6,992	2,232
2007	6,709	2,132	4,577
Time spent by pupils in mainstream classes			
All the time in mainstream classes	136	44	92
$\frac{3}{4}$ or more but less than all time in mainstream classes	5	-	5
$\frac{1}{2}$ or more but less than $\frac{3}{4}$ of the time in mainstream classes	40	16	24
$\frac{1}{4}$ or more but less than $\frac{1}{2}$ of the time in mainstream classes	94	44	50
Some time, but less than $\frac{1}{4}$ of the time in mainstream classes	504	172	332
No time in mainstream classes	5,930	1,856	4,074

SCOTLAND: SPECIAL

Table 4.5: Main difficulty in learning of pupils based in special schools with Additional Support Needs, by gender, 2007 (see also table 4.7 for pupils reported under the new categories)

				Rate per 1,000 pupils		
	Female	Male	Total	Female	Male	Total
Pupils for whom main difficulty of learning is reported	432	986	1,418	202.0	215.4	211.1
Significant hearing impairment	*	*	7	*	*	1.0
Significant visual impairment	65	85	150	30.4	18.6	22.3
Significant physical or motor impairments	22	19	41	10.3	4.2	6.1
Significant language and speech disorder	-	14	14	-	3.1	2.1
Autistic spectrum disorder	24	147	171	11.2	32.1	25.4
Social, emotional and behavioural difficulties	39	249	288	18.2	54.3	42.9
Learning difficulties:						
Moderate	108	182	290	50.5	39.7	43.1
Severe	37	54	91	17.3	11.8	13.5
Profound	*	*	4	*	*	0.6
Specific – in language and/or mathematics (including dyslexia)	6	8	14	2.8	1.7	2.1
Complex or multiple impairments:						
Dual sensory impairment	*	*	5	*	*	0.7
Moderate learning difficulties & significant additional impairments or disorders	31	53	84	14.5	11.6	12.5
Severe learning difficulties & significant additional impairments or disorders	48	105	153	22.4	22.9	22.8
Profound learning difficulties & significant additional impairments or disorders	*	*	75	*	*	11.2
Other	10	21	31	4.7	4.6	4.6

Local authority figures on page 92 (see also page 94 for pupils reported under the new categories).

Table 4.6: Nature of support for pupils based in special schools with Additional Support Needs, 2007

Occurrences. Pupils with more than one support type will appear in each row.

	Pupils based in special schools			
		with RoN ⁽¹⁾	with CSP ⁽¹⁾	with IEP
Pupils for whom nature of support is reported	5,268	2,824	638	1,806
Education: Additional Specialist teaching support	4,401	2,365	513	1,523
Education: Additional Specialist non-teaching support	2,294	990	357	947
Social Work services	1,070	496	279	295
Health services	1,858	877	416	565
Voluntary	52	26	18	8
Other	244	148	31	65

(1) Irrespective of whether they have an IEP
Local authority figures on page 96.

SCOTLAND: SPECIAL

Table 4.7: Reasons for support for pupils based in special schools with Additional Support Needs, by gender, 2007 (see also table 4.5 for pupils reported under the old categories) Occurrences. Pupils with more than one reason for support will appear in each row.

				Rate per 1,000 pupils		
	Female	Male	Total	Female	Male	Total
Pupils for whom reason for support is reported	1,700	3,591	5,291	797.4	784.6	788.6
Learning disability	1,183	2,205	3,388	554.9	481.8	505.0
Dyslexia	*	*	19	*	*	2.8
Other specific learning difficulty (e.g. numeric)	14	36	50	6.6	7.9	7.5
Other moderate learning difficulty	211	395	606	99.0	86.3	90.3
Visual impairment	179	185	364	84.0	40.4	54.3
Hearing impairment	90	132	222	42.2	28.8	33.1
Deafblind	*	*	*	*	*	*
Physical or motor impairment	392	494	886	183.9	107.9	132.1
Language or speech disorder	315	609	924	147.7	133.1	137.7
Autistic spectrum disorder	142	793	935	66.6	173.3	139.4
Social, emotional and behavioural difficulty	204	653	857	95.7	142.7	127.7
Physical health problem	194	277	471	91.0	60.5	70.2
Mental health problem	9	9	18	4.2	2.0	2.7
Interrupted learning	*	*	11	*	*	1.6
English as an additional language	21	37	58	9.8	8.1	8.6
Looked after	52	78	130	24.4	17.0	19.4
More able pupil	*	*	*	*	*	*
Other	49	98	147	23.0	21.4	21.9

Local authority figures on page 94 (see also page 92 for pupils reported under the old categories).

Table 4.8: Pupils based in special schools who are assessed or declared as having a disability, by gender, 2007

				Rate per 1,000 pupils		
	Female	Male	Total	Female	Male	Total
Total assessed and/or declared as having a disability	1,122	2,266	3,388	524.5	494.5	504.1
Assessed as having a disability ⁽¹⁾	988	2,017	3,005	461.9	440.2	447.1
Declared as having a disability but not assessed	134	249	383	62.6	54.3	57.0
Assessed requirement of adaptation to school provision:						
Physical adaptation	319	436	755	149.1	95.2	112.3
Curriculum adaptation	942	1,909	2,851	440.4	416.6	424.2
Communication adaptation	511	998	1,509	238.9	217.8	224.5
Not known/not disclosed	35	-	35	16.4	-	5.2

(1) Irrespective of whether a pupil is declared as having a disability. Excludes grant aided schools. Local authority figures on page 97

SCOTLAND: SPECIAL

Table 4.9: Pupils based in special schools by gender and mode of attendance, 2002-2007

	2002 ⁽¹⁾	2003	2004	2005	2006	2007
Total	7,905	7,680	7,389	7,140	6,975	6,709
Female	2,605	2,531	2,381	2,302	2,225	2,132
Male	5,300	5,149	5,008	4,838	4,750	4,577
Percentage female	33.0	33.0	32.2	32.2	31.9	31.8
Day						
Total	7,687	7,322	7,177	6,949	6,766	6,535
Female	2,532	2,422	2,307	2,237	2,156	2,077
Male	5,155	4,900	4,870	4,712	4,610	4,458
Residential						
Total	194	188	190	191	209	174
Female	69	67	71	65	69	55
Male	125	121	119	126	140	119
Not known						
Total	24	170	22	-	-	-
Female	4	42	3	-	-	-
Male	20	128	19	-	-	-
<i>% residential (of those known)</i>						
<i>Total</i>	<i>2.5</i>	<i>2.5</i>	<i>2.6</i>	<i>2.7</i>	<i>3.0</i>	<i>2.6</i>
<i>Female</i>	<i>2.7</i>	<i>2.7</i>	<i>3.0</i>	<i>2.9</i>	<i>3.1</i>	<i>2.6</i>
<i>Male</i>	<i>2.4</i>	<i>2.4</i>	<i>2.4</i>	<i>2.7</i>	<i>2.9</i>	<i>2.6</i>

(1) Excludes two centres that did not submit data

Table 4.10: Pupils based in special schools ethnicity by national identity, 2007⁽¹⁾

	Scottish	All other categories	Not known /not disclosed	Total
White - UK	4,282	1,052	283	5,617
White - Other	73	64	7	144
Minority ethnic groupings	108	199	50	357
Not known / not disclosed	32	31	206	269
Total	4,495	1,346	546	6,387

(1) Excludes pupils in grant-aided special schools.
Local authority figures on page 98

Local Authority: All Sectors

Table 5.1: Publicly funded schools, 1999-2007

	1999	2000	2001	2002	2003	2004	2005	2006	2007
Aberdeen City	82	81	81	78	79	79	79	78	76
Aberdeenshire	181	179	178	177	176	176	173	175	174
Angus	70	69	68	68	68	67	65	68	63
Argyll & Bute	99	100	100	100	99	98	98	98	98
Clackmannanshire	24	24	24	24	26	26	26	26	26
Dumfries & Galloway	135	133	133	130	130	129	125	125	124
Dundee City	52	52	52	52	52	52	51	51	51
East Ayrshire	60	60	60	63	63	63	63	63	63
East Dunbartonshire	52	54	54	53	51	51	53	51	51
East Lothian	41	41	41	41	41	41	42	42	42
East Renfrewshire	32	33	33	32	32	32	32	32	32
Edinburgh City	139	138	138	141	137	136	130	130	130
Eilean Siar	56	55	52	50	50	50	49	49	49
Falkirk	63	63	63	62	62	62	62	62	63
Fife	182	182	183	182	181	179	178	179	175
Glasgow City	281	281	283	277	273	259	256	249	246
Highland	225	223	219	218	219	218	219	219	219
Inverclyde	44	44	45	45	44	39	38	38	37
Midlothian	46	46	44	44	44	43	44	44	39
Moray	57	54	54	54	54	54	54	54	54
North Ayrshire	66	67	67	67	67	67	67	67	66
North Lanarkshire	171	167	167	167	168	168	167	163	163
Orkney Islands	29	28	28	28	28	27	27	27	27
Perth & Kinross	90	90	90	90	89	88	88	88	88
Renfrewshire	70	70	69	68	68	68	67	66	65
Scottish Borders	83	82	82	82	82	79	76	76	76
Shetland Islands	44	44	44	42	42	42	41	41	41
South Ayrshire	58	58	58	58	57	57	57	56	55
South Lanarkshire	155	155	155	155	155	155	153	153	151
Stirling	56	56	56	53	55	53	53	53	52
West Dunbartonshire	45	44	44	44	45	44	44	42	42
West Lothian	80	80	81	81	82	84	83	81	82
All local authorities	2,868	2,853	2,846	2,826	2,819	2,786	2,760	2,746	2,720
Grant aided	9	9	9	9	9	9	9	9	9

National figures on page 13

LOCAL AUTHORITY: ALL SECTORS

Table 5.2: Pupils in publicly funded schools, 1999-2007

	1999	2000	2001	2002	2003	2004	2005	2006	2007
Aberdeen City	26,988	26,357	25,853	24,999	24,448	23,958	23,465	22,985	22,489
Aberdeenshire	36,931	36,579	36,239	36,160	36,135	36,152	35,815	35,438	34,961
Angus	16,626	16,523	16,408	16,290	16,319	16,211	16,098	16,088	15,813
Argyll & Bute	13,426	13,263	13,016	12,976	12,927	12,847	12,520	12,236	11,981
Clackmannanshire	7,489	7,486	7,430	7,312	7,222	7,195	7,109	7,006	6,973
Dumfries & Galloway	22,327	22,293	22,045	21,851	21,528	21,337	20,941	20,561	20,288
Dundee City	20,761	20,462	20,272	19,803	19,434	18,964	18,649	18,166	17,859
East Ayrshire	19,174	19,022	18,808	18,662	18,467	18,313	17,891	17,490	16,971
East Dunbartonshire	19,432	19,431	19,258	19,026	18,867	18,319	17,608	17,136	16,538
East Lothian	13,127	13,316	13,494	13,532	13,518	13,541	13,467	13,423	13,352
East Renfrewshire	15,889	16,083	16,137	16,314	16,374	16,352	16,346	16,232	16,241
Edinburgh City	50,104	49,681	49,322	48,739	47,927	47,058	46,353	45,504	44,864
Eilean Siar	4,305	4,216	4,166	4,153	4,110	4,018	4,010	3,891	3,833
Falkirk	21,280	21,271	21,246	21,170	21,355	21,376	21,275	20,946	20,737
Fife	53,190	53,195	52,638	52,079	51,455	50,850	50,039	49,388	48,700
Glasgow City	77,567	76,580	75,664	74,535	73,076	71,362	69,799	68,582	67,392
Highland	33,629	33,588	33,326	33,112	33,065	32,858	32,617	32,422	32,163
Inverclyde	13,376	13,299	12,993	12,757	12,482	12,203	11,890	11,521	11,070
Midlothian	12,967	13,020	12,997	12,777	12,710	12,412	12,266	12,073	11,904
Moray	13,695	13,540	13,562	13,660	13,727	13,675	13,506	13,114	13,002
North Ayrshire	21,670	21,579	21,382	21,374	21,174	20,789	20,416	19,909	19,437
North Lanarkshire	52,863	52,505	52,113	51,842	51,579	51,096	50,525	49,864	49,402
Orkney Islands	3,166	3,155	3,130	3,168	3,133	3,111	3,057	3,009	2,929
Perth & Kinross	18,542	18,489	18,366	18,438	18,407	18,230	18,388	18,200	17,977
Renfrewshire	27,511	27,389	27,058	26,820	26,418	25,887	25,413	25,024	24,543
Scottish Borders	15,532	15,721	15,760	15,779	15,696	15,663	15,558	15,478	15,400
Shetland Islands	3,858	3,785	3,751	3,740	3,679	3,655	3,617	3,527	3,441
South Ayrshire	17,136	16,933	16,669	16,347	16,265	15,876	15,635	15,332	15,026
South Lanarkshire	47,558	47,235	46,636	46,212	45,781	45,620	45,026	44,732	44,141
Stirling	12,639	12,794	12,853	12,870	12,994	13,052	12,978	12,937	12,681
West Dunbartonshire	15,639	15,400	15,057	14,810	14,419	14,071	13,679	13,316	12,973
West Lothian	25,255	25,617	25,969	25,840	25,968	25,910	25,880	25,811	25,765
All local authorities	753,652	749,807	743,618	737,147	730,659	721,961	711,836	701,341	690,846
Grant aided	1,429	1,436	1,445	1,450	1,463	1,428	1,404	1,396	1,369

National figures on page 13.

LOCAL AUTHORITY: ALL SECTORS

Table 5.3: School and Pupil Numbers by Sector and Local Authority, 2007

	Schools			Pupils		
	Primary	Secondary	Special	Primary	Secondary	Special
Aberdeen City	53	12	11	12,285	9,917	287
Aberdeenshire	152	17	5	19,257	15,474	230
Angus	55	8	-	8,741	7,072	-
Argyll & Bute	85	10	3	6,263	5,680	38
Clackmannanshire	19	3	4	3,931	3,000	42
Dumfries & Galloway	106	16	2	10,666	9,615	7
Dundee City	39	11	1	9,720	8,026	113
East Ayrshire	47	9	7	9,053	7,736	182
East Dunbartonshire	37	8	6	8,517	7,854	167
East Lothian	35	6	1	7,451	5,901	-
East Renfrewshire	24	7	1	8,371	7,804	66
Edinburgh City	94	23	13	24,714	19,454	696
Eilean Siar	38	11	-	1,963	1,870	-
Falkirk	49	8	6	11,507	9,071	159
Fife	142	19	14	26,787	21,795	118
Glasgow City	170	30	46	37,831	27,876	1,685
Highland	184	30	5	17,059	14,942	162
Inverclyde	26	7	4	5,795	5,134	141
Midlothian	30	6	3	6,354	5,457	93
Moray	46	8	-	7,038	5,964	-
North Ayrshire	53	9	4	10,492	8,774	171
North Lanarkshire	127	25	11	27,020	21,597	785
Orkney Islands	21	6	-	1,462	1,467	-
Perth & Kinross	76	10	2	10,057	7,870	50
Renfrewshire	51	11	3	13,017	11,208	318
Scottish Borders	65	9	2	8,377	7,023	-
Shetland Islands	32	9	-	1,849	1,592	-
South Ayrshire	44	8	3	7,974	6,957	95
South Lanarkshire	125	17	9	23,915	19,757	469
Stirling	42	7	3	6,649	6,004	28
West Dunbartonshire	34	6	2	6,889	5,987	97
West Lothian	66	11	5	14,481	11,096	188
All local authorities	2,167	377	176	375,485	308,974	6,387
Grant aided	1	1	7	461	586	322

National figures on page 13.

LOCAL AUTHORITY: ALL SECTORS

Table 5.4: Pupils who are assessed or declared as having a disability in publicly funded schools, 2007⁽³⁾

	Assessed as having a disability ⁽¹⁾	Declared as having a disability but not assessed	Type of adaptation assessed as required			Rate assessed and/or declared as having a disability per 1,000 pupils
			Physical	Curriculum	Communication	
Aberdeen City	342	16	84	296	138	15.9
Aberdeenshire	1,053	233	175	927	295	36.8
Angus	42	34	21	22	20	4.8
Argyll & Bute	39	31	15	22	15	5.8
Clackmannanshire	54	20	20	39	28	10.7
Dumfries & Galloway	201	251	74	179	117	22.2
Dundee City	297	50	45	154	84	19.4
East Ayrshire	22	43	13	12	6	3.8
East Dunbartonshire	205	62	54	161	88	16.2
East Lothian	168	11	31	149	48	12.7
East Renfrewshire	30	43	15	11	4	4.5
Edinburgh City	735	109	214	614	417	19.1
Eilean Siar	42	1	8	37	20	7.8
Falkirk	179	74	40	152	84	12.2
Fife	829	429	194	661	251	25.8
Glasgow City	158	236	48	96	48	6.0
Highland	650	72	178	539	274	22.4
Inverclyde	151	28	24	135	54	15.3
Midlothian	198	55	53	164	68	21.3
Moray	298	40	78	206	121	25.4
North Ayrshire	161	44	65	135	65	10.6
North Lanarkshire	349	126	129	315	189	9.7
Orkney Islands	32	2	9	14	1	11.5
Perth & Kinross	449	11	75	379	78	25.5
Renfrewshire	361	46	39	326	69	16.7
Scottish Borders	272	99	63	248	71	24.1
Shetland Islands	185	-	18	150	94	53.8
South Ayrshire	76	109	38	49	30	12.4
South Lanarkshire	500	150	107	418	142	14.9
Stirling	155	86	61	134	92	19.0
West Dunbartonshire	31	21	11	10	6	4.0
West Lothian	112	18	50	55	43	5.1
All local authorities	8,376	2,550	2,049	6,809	3,060	15.8

(1) Irrespective of whether a pupil is declared as having a disability

(2) Does not include grant aided schools

(3) There are wide variations in the extent to which pupils with disabilities have been identified in different local authorities and the information should not be considered complete
National figures on page 17.

LOCAL AUTHORITY: ALL SECTORS

Table 5.5: Looked after children in publicly funded schools by age and local authority of residence, 2007⁽¹⁾

Local Authority of Residence	Looked after children as indicated in results of school census collection ⁽²⁾		Looked after children from results of children's social work statistics survey ⁽³⁾	
	5-11yrs	12-15yrs	5-11yrs	12-15yrs
Aberdeen City	131	117	171	209
Aberdeenshire	123	106	149	137
Angus	96	67	84	94
Argyll & Bute	64	60	71	82
Clackmannanshire	76	48	61	56
Dumfries & Galloway	133	157	119	156
Dundee City	167	148	194	162
East Ayrshire	148	106	172	122
East Dunbartonshire	44	31	26	36
East Lothian	62	73	61	79
East Renfrewshire	37	34	28	29
Edinburgh City	379	317	449	375
Eilean Siar	22	17	16	22
Falkirk	71	68	104	127
Fife	249	230	255	223
Glasgow City	740	601	1074	965
Highland	200	161	156	176
Inverclyde	45	43	86	98
Midlothian	79	57	109	100
Moray	48	65	54	70
North Ayrshire	212	166	168	144
North Lanarkshire	262	207	234	243
Orkney Islands	*	11	7	11
Perth & Kinross	63	49	56	81
Renfrewshire	220	129	224	193
Scottish Borders	78	66	47	74
Shetland Islands	*	10	7	8
South Ayrshire	99	90	86	102
South Lanarkshire	252	162	161	200
Stirling	63	69	64	75
West Dunbartonshire	64	50	121	150
West Lothian	147	127	180	147
All local authorities	4,389	3,642	4,794	4,746

(1) See background note 5.14. Pupils may not attend a school in the local authority in which they are looked after.

(2) Does not include grant aided schools

(3) As at 31st March 2007 therefore unlikely to match the pupil census figures exactly. Table excludes children who are on a planned series of short term placements.

National figures on page 14

LOCAL AUTHORITY: ALL SECTORS

Table 5.6: Asylum seekers and refugees in publicly funded schools, 2006-2007⁽¹⁾

	2006		2007	
	Asylum seeker	Refugee	Asylum seeker	Refugee
Aberdeen City	*	*	*	7
Aberdeenshire	*	-	-	-
Angus	-	-	-	-
Argyll & Bute	*	*	*	*
Clackmannanshire	*	-	*	-
Dumfries & Galloway	*	-	-	-
Dundee City	*	*	5	-
East Ayrshire	-	-	-	-
East Dunbartonshire	*	*	*	*
East Lothian	*	*	*	*
East Renfrewshire	*	*	*	*
Edinburgh City	36	43	14	18
Eilean Siar	-	-	-	-
Falkirk	*	-	*	*
Fife	9	*	7	
Glasgow City	1,557	589	1,594	708
Highland	*	-	-	*
Inverclyde	-	-	-	-
Midlothian	-	*	-	-
Moray	-	-	-	-
North Ayrshire	-	-	-	-
North Lanarkshire	*	*	7	6
Orkney Islands	-	-	-	-
Perth & Kinross	-	-	-	-
Renfrewshire	*	6	*	8
Scottish Borders	-	*	-	*
Shetland Islands	*	-	*	-
South Ayrshire	-	*	-	-
South Lanarkshire	*	*	*	*
Stirling	*	*	-	*
West Dunbartonshire	*	5	*	14
West Lothian	-	*	*	-
All local authorities	1,640	667	1,655	775

(1)Does not include grant aided schools.
National figures on page 19.

LOCAL AUTHORITY: ALL SECTORS

Table 5.7 : Pupils from minority ethnic groups⁽¹⁾, 2006-2007

	Minority ethnic group ⁽²⁾		White other		Not known/not disclosed	
	2006	2007	2006	2007	2006	2007
Aberdeen City	1,391	1,552	647	926	814	617
Aberdeenshire	487	563	568	712	507	396
Angus	198	619	194	206	1,738	825
Argyll & Bute	180	178	183	211	440	453
Clackmannanshire	188	197	86	121	81	40
Dumfries & Galloway	325	328	205	260	492	451
Dundee City	936	1,075	221	279	910	763
East Ayrshire	244	248	143	162	180	189
East Dunbartonshire	950	958	196	223	253	301
East Lothian	211	222	137	162	377	329
East Renfrewshire	1,648	1,778	213	222	297	170
Edinburgh City	4,052	4,326	1,581	1,867	598	823
Eilean Siar	55	54	42	47	33	31
Falkirk	486	506	148	188	419	291
Fife	1,166	1,259	481	576	663	575
Glasgow City	8,342	8,853	1,430	1,707	2,481	2,937
Highland	552	631	523	637	380	397
Inverclyde	198	189	141	110	229	301
Midlothian	227	226	137	150	594	516
Moray	197	201	180	244	103	114
North Ayrshire	282	269	181	248	392	502
North Lanarkshire	1,262	1,373	551	631	1,456	1,663
Orkney Islands	30	35	24	31	268	180
Perth & Kinross	321	369	235	326	2,162	341
Renfrewshire	606	660	276	308	543	539
Scottish Borders	174	200	255	328	253	277
Shetland Islands	51	52	36	47	66	53
South Ayrshire	268	277	262	376	513	376
South Lanarkshire	1,135	1,181	351	422	1,149	1,393
Stirling	334	324	187	210	69	71
West Dunbartonshire	212	245	185	174	422	454
West Lothian	835	949	350	35	844	783
All local authorities	27,543	29,896	10,349	12,146	19,726	17,151
Grant aided	94	103	8	8	22	23

(1) Excludes grant aided special schools. Local authority totals have been adjusted slightly for disclosure purposes, however, the figures for "All local authorities" is correct.

(2) Minority ethnic group includes all categories other than white-UK and white-other or unknown/not disclosed. National figures on page 18.

LOCAL AUTHORITY: ALL SECTORS

Table 5.8: Main home language of pupils in publicly funded schools, 2007⁽¹⁾

	Pupils whose main home language is neither English, Gaelic, Scots, Doric nor Sign Language	Number of languages	Main three languages after English ⁽²⁾
Aberdeen City	1,572	79	Polish, Arabic, Bengali
Aberdeenshire	581	49	Polish, Lithuanian, Scots
Angus	162	30	Polish, Urdu, Punjabi
Argyll & Bute	142	30	Polish, Gaelic, French
Clackmannanshire	102	18	Polish, Urdu, Punjabi
Dumfries & Galloway	252	36	Polish, Cantonese, Punjabi
Dundee City	807	50	Punjabi, Urdu, Polish
East Ayrshire	144	24	Cantonese, Urdu, Punjabi
East Dunbartonshire	476	38	Punjabi, Cantonese, Urdu
East Lothian	144	35	Polish, Punjabi, -
East Renfrewshire	1,163	37	Urdu, Punjabi, Cantonese
Edinburgh City	3,490	88	Polish, Urdu, Punjabi
Eilean Siar	44	18	Gaelic, -
Falkirk	438	36	Punjabi, Urdu, Polish
Fife	783	51	Punjabi, Polish, Urdu
Glasgow City	8,062	102	Punjabi, Urdu, Arabic
Highland	622	50	Polish, Gaelic, Tagalog
Inverclyde	90	21	Cantonese, Punjabi, Sign Language
Midlothian	173	33	Scots, Urdu, Punjabi
Moray	246	35	Polish, Scots, Portuguese
North Ayrshire	200	23	Cantonese, Punjabi, Polish
North Lanarkshire	1,008	47	Punjabi, Urdu, Polish
Orkney Islands	15	10	-
Perth & Kinross	348	46	Polish, Scots, Cantonese
Renfrewshire	470	43	Punjabi, Urdu, Polish
Scottish Borders	238	35	Polish, Portuguese, Scots
Shetland Islands	47	20	Polish, -
South Ayrshire	162	32	Polish, Cantonese, Punjabi
South Lanarkshire	756	40	Punjabi, Urdu, Cantonese
Stirling	214	42	Polish, Urdu, Punjabi
West Dunbartonshire	165	35	Punjabi, Polish, Swahili
West Lothian	524	44	Polish, Urdu, Punjabi
All local authorities	23,640	138	Punjabi, Urdu, Polish

(1) Data includes 1,131 pupils who are not based in their reporting school and hence are likely to be double counted.

(2) Where languages are spoken by fewer than 10 pupils this is represented by a - National figures on page 20.

LOCAL AUTHORITY: ALL SECTORS

Table 5.9: Pupils with English as an additional language, 2007

	New to English	Early Acquisition	Developing competence	Competent
Aberdeen City	377	321	355	128
Aberdeenshire	121	120	106	96
Angus	44	11	26	19
Argyll & Bute	35	*	21	*
Clackmannanshire	35	*	19	*
Dumfries & Galloway	55	47	44	33
Dundee City	85	135	150	120
East Ayrshire	23	*	13	*
East Dunbartonshire	30	20	75	128
East Lothian	19	21	23	41
East Renfrewshire	11	56	179	303
Edinburgh City	478	535	692	506
Eilean Siar	8	8	10	6
Falkirk	23	61	107	107
Fife	133	71	117	111
Glasgow City	1,164	1,427	2,014	1,760
Highland	200	38	80	54
Inverclyde	*	*	9	11
Midlothian	7	13	32	30
Moray	46	36	49	54
North Ayrshire	27	11	17	10
North Lanarkshire	155	72	117	149
Orkney Islands	*	-	6	*
Perth & Kinross	80	42	56	62
Renfrewshire	83	*	15	*
Scottish Borders	53	33	43	42
Shetland Islands	-	*	12	*
South Ayrshire	29	10	16	8
South Lanarkshire	86	36	88	81
Stirling	26	13	36	31
West Dunbartonshire	31	12	21	13
West Lothian	124	31	74	60
All local authorities	3,595	3,198	4,622	3,996

LOCAL AUTHORITY: ALL SECTORS

Table 5.10: Pupils, by Scottish Index of Multiple Deprivation categories, 2007⁽¹⁾

	Most Deprivation					Least Deprivation				
	1	2	3	4	5	6	7	8	9	10
Aberdeen City	2,101	1,540	2,857	1,492	2,081	1,163	783	1,553	2,956	5,840
Aberdeenshire	235	562	496	1,507	2,943	4,516	4,249	8,631	7,097	4,611
Angus	203	928	1,200	1,422	1,966	2,273	2,869	2,458	1,688	764
Argyll & Bute	371	671	592	1,269	2,075	3,177	1,664	1,087	748	229
Clackmannanshire	1,142	894	672	701	708	1,187	547	527	440	119
Dumfries & Galloway	743	1,138	1,223	2,657	3,557	3,590	2,969	2,913	980	472
Dundee City	4,689	2,824	2,437	1,090	645	604	1,586	1,339	2,286	310
East Ayrshire	2,127	2,516	2,981	2,467	1,038	1,348	1,099	849	1,503	957
East Dunbartonshire	819	688	548	1,698	1,045	743	599	2,190	4,016	4,092
East Lothian	7	406	1,266	1,514	1,511	1,385	2,181	2,209	921	1,864
East Renfrewshire	389	944	526	896	679	1,058	1,176	1,339	2,370	6,749
Edinburgh City	5,805	3,446	3,338	2,674	2,216	2,512	2,579	4,327	5,023	12,677
Eilean Siar	-	-	877	1,633	1,027	145	129	-	-	-
Falkirk	1,048	1,818	2,927	3,157	2,062	1,742	1,781	1,937	2,253	1,863
Fife	2,561	6,763	5,349	4,261	5,645	4,921	5,209	5,148	5,549	3,087
Glasgow City	30,336	9,067	5,658	4,990	2,870	3,358	3,094	3,106	2,539	1,384
Highland	1,027	1,721	2,974	3,018	6,377	4,912	5,026	3,783	2,337	785
Inverclyde	2,769	2,041	1,037	602	724	509	1,327	923	765	282
Midlothian	189	1,163	1,086	2,402	947	1,154	1,462	1,188	757	1,506
Moray	-	262	582	559	2,074	3,007	2,798	2,161	1,022	458
North Ayrshire	2,392	3,095	4,141	1,788	938	1,192	2,204	1,142	1,953	477
North Lanarkshire	5,465	10,650	8,081	5,540	5,209	4,188	2,365	3,312	3,427	988
Orkney Islands	-	-	-	159	391	590	851	622	298	-
Perth & Kinross	568	424	916	1,180	1,144	2,525	4,011	3,258	2,376	1,484
Renfrewshire	2,777	3,805	2,270	1,295	3,089	1,757	1,690	1,786	3,393	2,521
Scottish Borders	331	535	505	741	1,206	3,045	3,606	3,067	1,358	879
Shetland Islands	-	-	-	267	610	1,318	565	508	166	-
South Ayrshire	918	1,235	1,219	2,468	2,394	1,376	1,112	957	2,310	941
South Lanarkshire	4,785	4,510	3,807	5,152	5,336	5,010	4,322	3,937	3,908	3,034
Stirling	600	799	1,287	1,173	957	459	1,537	2,064	2,166	1,558
West Dunbartonshire	2,347	2,617	1,767	1,964	1,081	1,135	492	746	549	175
West Lothian	324	3,291	3,703	3,617	2,970	1,902	2,122	2,123	1,765	3,798
All local authorities	77,068	70,353	66,322	65,353	67,515	67,801	68,004	71,190	68,919	63,904

(1) The data here refer to the number of pupils in each local authority's schools, by the SIMD of where they live, irrespective of which local authority they live in. SIMD data is not available for 5,464 pupils or for the 334 pupils in grant aided special schools. Data has been adjusted slightly for disclosure purposes. The categories refer to deciles. Also see background note 7.2

Local Authority: Primary

Table 6.1: Publicly funded primary schools, 1999-2007

	1999	2000	2001	2002	2003	2004	2005	2006	2007
Aberdeen City	58	57	57	57	56	56	56	55	53
Aberdeenshire	157	156	156	156	155	155	152	153	152
Angus	62	61	60	60	60	59	57	57	55
Argyll & Bute	86	87	87	87	86	85	85	85	85
Clackmannanshire	19	19	19	19	19	19	19	19	19
Dumfries & Galloway	116	114	114	111	110	109	107	107	106
Dundee City	41	41	41	41	41	41	40	40	39
East Ayrshire	47	47	47	47	47	47	47	47	47
East Dunbartonshire	37	37	37	37	37	37	37	37	37
East Lothian	35	35	35	35	35	35	35	35	35
East Renfrewshire	24	24	24	24	24	24	24	24	24
Edinburgh City	103	102	102	102	98	97	94	94	94
Eilean Siar	43	42	40	39	39	39	38	38	38
Falkirk	48	48	48	48	48	48	48	48	49
Fife	146	146	146	146	145	144	143	144	142
Glasgow City	203	203	203	197	197	184	180	172	170
Highland	194	192	187	185	184	183	184	184	184
Inverclyde	32	32	32	32	32	27	26	26	26
Midlothian	36	36	36	36	36	35	35	35	30
Moray	49	46	46	46	46	46	46	46	46
North Ayrshire	52	53	53	53	53	53	53	53	53
North Lanarkshire	133	130	130	130	131	131	130	127	127
Orkney Islands	22	21	21	21	21	21	21	21	21
Perth & Kinross	78	78	78	78	77	76	76	76	76
Renfrewshire	52	52	52	52	52	52	52	52	51
Scottish Borders	72	71	71	71	71	68	65	65	65
Shetland Islands	34	34	34	33	33	33	32	32	32
South Ayrshire	45	45	45	45	45	45	45	45	44
South Lanarkshire	125	125	125	125	125	125	125	125	125
Stirling	43	43	43	43	43	42	42	42	42
West Dunbartonshire	35	35	35	35	35	34	34	34	34
West Lothian	65	65	66	66	66	66	65	65	66
All local authorities	2,292	2,277	2,270	2,257	2,247	2,216	2,193	2,183	2,167
Grant aided	1	1	1	1	1	1	1	1	1

National figures on page 21.

LOCAL AUTHORITY: PRIMARY

Table 6.2: Pupils in publicly funded primary schools, 2002-2007

	2002	2003	2004	2005	2006	2007		
						Female	Male	Total
Aberdeen City	14,082	13,623	13,234	12,815	12,303	5,855	6,430	12,285
Aberdeenshire	20,370	20,190	20,018	19,736	19,461	9,304	9,953	19,257
Angus	9,323	9,215	9,129	9,064	8,957	4,296	4,445	8,741
Argyll & Bute	7,283	7,137	6,949	6,741	6,484	2,995	3,268	6,263
Clackmannanshire	4,303	4,194	4,084	4,030	3,953	1,926	2,005	3,931
Dumfries & Galloway	12,138	11,915	11,724	11,348	10,961	5,164	5,502	10,666
Dundee City	10,990	10,707	10,335	10,097	9,937	4,752	4,968	9,720
East Ayrshire	10,340	10,093	9,869	9,575	9,388	4,480	4,573	9,053
East Dunbartonshire	10,012	9,720	9,469	9,100	8,927	4,105	4,412	8,517
East Lothian	8,050	7,878	7,764	7,664	7,557	3,729	3,722	7,451
East Renfrewshire	8,755	8,732	8,676	8,589	8,445	4,091	4,280	8,371
Edinburgh City	27,856	26,956	26,183	25,643	25,088	12,095	12,619	24,714
Eilean Siar	2,172	2,158	2,097	2,128	2,037	989	974	1,963
Falkirk	12,250	12,195	12,019	11,964	11,567	5,563	5,944	11,507
Fife	28,969	28,597	28,267	27,679	27,196	13,064	13,723	26,787
Glasgow City	43,110	41,789	40,544	39,456	38,583	18,780	19,051	37,831
Highland	18,190	18,082	17,758	17,535	17,347	8,196	8,863	17,059
Inverclyde	6,918	6,696	6,492	6,315	6,041	2,839	2,956	5,795
Midlothian	6,985	6,897	6,696	6,599	6,494	3,188	3,166	6,354
Moray	7,826	7,778	7,653	7,516	7,200	3,369	3,669	7,038
North Ayrshire	11,972	11,727	11,409	11,046	10,762	5,178	5,314	10,492
North Lanarkshire	28,647	28,296	27,989	27,638	27,252	13,326	13,694	27,020
Orkney Islands	1,689	1,670	1,684	1,630	1,558	711	751	1,462
Perth & Kinross	10,665	10,521	10,257	10,312	10,209	4,916	5,141	10,057
Renfrewshire	14,606	14,305	13,925	13,608	13,357	6,461	6,556	13,017
Scottish Borders	8,915	8,768	8,672	8,587	8,520	4,104	4,273	8,377
Shetland Islands	2,069	2,010	1,987	1,944	1,867	912	937	1,849
South Ayrshire	8,763	8,681	8,407	8,196	8,080	3,887	4,087	7,974
South Lanarkshire	25,823	25,269	25,043	24,341	24,176	11,732	12,183	23,915
Stirling	7,020	7,037	6,968	6,922	6,870	3,222	3,427	6,649
West Dunbartonshire	8,103	7,819	7,550	7,299	7,053	3,430	3,459	6,889
West Lothian	15,057	14,898	14,789	14,683	14,692	7,237	7,244	14,481
All local authorities	413,251	405,553	397,640	389,800	382,322	183,896	191,589	375,485
Grant aided	462	462	460	460	461	226	235	461

National figures on page 21.

LOCAL AUTHORITY: PRIMARY

Table 6.3: Primary schools and pupils by school denomination, 2007

	Schools			Pupil roll		
	Non-denominational	Roman Catholic	Other denomination ⁽¹⁾	Non-denominational	Roman Catholic	Other denomination
Aberdeen City	50	3	-	11,676	609	-
Aberdeenshire	152	-	-	19,257	-	-
Angus	53	2	-	8,571	170	-
Argyll & Bute	80	5	-	5,683	580	-
Clackmannanshire	17	2	-	3,770	161	-
Dumfries & Galloway	100	6	-	10,241	425	-
Dundee City	27	12	-	7,345	2,375	-
East Ayrshire	40	7	-	8,208	845	-
East Dunbartonshire	29	8	-	6,475	2,042	-
East Lothian	31	4	-	6,821	630	-
East Renfrewshire	17	6	1	5,935	2,285	151
Edinburgh City	79	15	-	21,560	3,154	-
Eilean Siar	38	-	-	1,963	-	-
Falkirk	43	6	-	9,899	1,608	-
Fife	128	14	-	24,202	2,585	-
Glasgow City	106	64	-	22,737	15,094	-
Highland	180	3	1	16,585	417	57
Inverclyde	15	11	-	3,381	2,414	-
Midlothian	23	7	-	5,542	812	-
Moray	43	3	-	6,780	258	-
North Ayrshire	43	10	-	8,695	1,797	-
North Lanarkshire	79	48	-	16,365	10,655	-
Orkney Islands	21	-	-	1,462	-	-
Perth & Kinross	71	4	1	9,187	775	95
Renfrewshire	35	16	-	9,593	3,424	-
Scottish Borders	61	4	-	8,128	249	-
Shetland Islands	32	-	-	1,849	-	-
South Ayrshire	38	6	-	7,187	787	-
South Lanarkshire	96	29	-	17,776	6,139	-
Stirling	38	3	1	6,069	498	82
West Dunbartonshire	21	13	-	4,057	2,832	-
West Lothian	50	16	-	11,479	3,002	-
All local authorities	1,836	327	4	308,478	66,622	385
Grant aided	1	-	-	461	-	-

(1) The denominations of the four 'Other denominational' primary schools were Jewish in East Renfrewshire and Episcopalian in Highland, Perth and Kinross and Stirling. See background note 5.16. National figures on page 21.

LOCAL AUTHORITY: PRIMARY

Table 6.4: Primary pupils by stage, 2007

	P1	P2	P3	P4	P5	P6	P7
Aberdeen City	1,772	1,657	1,704	1,743	1,839	1,786	1,784
Aberdeenshire	2,663	2,561	2,674	2,857	2,771	2,889	2,842
Angus	1,120	1,272	1,178	1,241	1,306	1,349	1,275
Argyll & Bute	792	835	850	890	945	1,001	950
Clackmannanshire	526	566	550	567	558	592	572
Dumfries & Galloway	1,417	1,364	1,459	1,495	1,607	1,615	1,709
Dundee City	1,312	1,341	1,300	1,353	1,421	1,473	1,520
East Ayrshire	1,158	1,245	1,264	1,310	1,349	1,387	1,340
East Dunbartonshire	1,055	1,176	1,156	1,207	1,295	1,343	1,285
East Lothian	994	1,053	1,043	1,089	1,063	1,067	1,142
East Renfrewshire	1,119	1,110	1,173	1,188	1,240	1,284	1,257
Edinburgh City	3,505	3,550	3,505	3,509	3,536	3,555	3,554
Eilean Siar	280	229	285	275	284	280	330
Falkirk	1,538	1,512	1,641	1,611	1,761	1,726	1,718
Fife	3,638	3,764	3,702	3,741	3,939	3,944	4,059
Glasgow City	5,131	5,238	5,340	5,281	5,470	5,638	5,733
Highland	2,221	2,309	2,362	2,371	2,678	2,602	2,516
Inverclyde	770	738	819	842	835	903	888
Midlothian	861	873	910	931	958	901	920
Moray	913	885	994	1,006	1,060	1,122	1,058
North Ayrshire	1,410	1,402	1,450	1,465	1,536	1,587	1,642
North Lanarkshire	3,691	3,617	3,767	3,797	4,031	4,038	4,079
Orkney Islands	177	189	175	215	222	237	247
Perth & Kinross	1,310	1,423	1,439	1,438	1,436	1,508	1,503
Renfrewshire	1,698	1,769	1,814	1,893	1,877	1,961	2,005
Scottish Borders	1,108	1,191	1,202	1,195	1,156	1,276	1,249
Shetland Islands	247	243	236	289	269	292	273
South Ayrshire	1,000	1,080	1,088	1,125	1,260	1,160	1,261
South Lanarkshire	3,297	3,273	3,255	3,524	3,456	3,574	3,536
Stirling	887	871	955	937	1,021	988	990
West Dunbartonshire	927	923	939	965	1,008	1,069	1,058
West Lothian	1,988	2,049	2,037	2,059	2,090	2,073	2,185
All local authorities	50,525	51,308	52,266	53,409	55,277	56,220	56,480
Grant aided	66	66	66	66	66	65	66

National figures on page 21.

LOCAL AUTHORITY: PRIMARY

Table 6.5: Primary classes by type of class, 2007

	number of schools	single stage	classes composite class	percentage composite	single stage	pupils composite class	percentage composite
Aberdeen City	53	395	113	22.2	9,726	2,559	20.8
Aberdeenshire	152	457	409	47.2	11,199	8,058	41.8
Angus	55	240	126	34.4	6,056	2,685	30.7
Argyll & Bute	85	141	187	57.0	3,202	3,061	48.9
Clackmannanshire	19	135	30	18.2	3,306	625	15.9
Dumfries & Galloway	106	240	243	50.3	5,959	4,707	44.1
Dundee City	39	314	74	19.1	8,026	1,694	17.4
East Ayrshire	47	283	100	26.1	6,941	2,112	23.3
East Dunbartonshire	37	258	87	25.2	6,573	1,944	22.8
East Lothian	35	232	76	24.7	5,897	1,554	20.9
East Renfrewshire	24	317	15	4.5	8,077	294	3.5
Edinburgh City	94	903	118	11.6	22,419	2,295	9.3
Eilean Siar	38	21	116	84.7	375	1,588	80.9
Falkirk	49	382	83	17.8	9,689	1,818	15.8
Fife	142	777	361	31.7	19,265	7,522	28.1
Glasgow City	170	1,265	311	19.7	30,984	6,847	18.1
Highland	184	347	483	58.2	8,337	8,722	51.1
Inverclyde	26	205	40	16.3	4,894	901	15.5
Midlothian	30	203	67	24.8	4,999	1,355	21.3
Moray	46	209	99	32.1	5,085	1,953	27.7
North Ayrshire	53	298	124	29.4	7,726	2,766	26.4
North Lanarkshire	127	824	323	28.2	20,073	6,947	25.7
Orkney Islands	21	47	38	44.7	981	481	32.9
Perth & Kinross	76	259	189	42.2	6,417	3,640	36.2
Renfrewshire	51	453	88	16.3	11,209	1,808	13.9
Scottish Borders	65	210	171	44.9	4,994	3,383	40.4
Shetland Islands	32	52	64	55.2	926	923	49.9
South Ayrshire	44	253	79	23.8	6,483	1,491	18.7
South Lanarkshire	125	647	356	35.5	16,602	7,313	30.6
Stirling	42	191	98	33.9	4,691	1,958	29.4
West Dunbartonshire	34	221	77	25.8	5,214	1,675	24.3
West Lothian	66	435	155	26.3	11,260	3,221	22.2
All local authorities	2,167	11,214	4,900	30.4	278,046	97,900	26.0
Grant aided	1	17	-	-	461	-	-

National figures on page 27.

LOCAL AUTHORITY: PRIMARY

Table 6.6: Average primary class size by class stage, 2007

	P1	P2	P3	P4	P5	P6	P7	Composite	Average class size
Aberdeen City	20.9	23.8	24.5	26.6	26.1	26.2	25.3	22.6	24.2
Aberdeenshire	20.9	24.3	23.3	25.4	26.8	25.8	26.1	19.7	22.2
Angus	21.3	24.9	25.1	26.1	26.7	27.5	25.6	21.3	23.9
Argyll & Bute	19.6	23.5	22.8	22.8	22.2	25.3	23.3	16.4	19.1
Clackmannanshire	21.0	23.8	24.3	25.8	25.5	26.6	24.8	20.8	23.8
Dumfries & Galloway	22.7	22.4	25.2	25.8	26.0	26.2	25.1	19.4	22.1
Dundee City	21.9	24.6	26.0	26.4	26.8	27.5	26.9	22.9	25.1
East Ayrshire	20.4	23.8	24.9	25.6	25.3	26.5	26.2	21.1	23.6
East Dunbartonshire	21.0	24.8	25.8	27.6	26.9	27.5	25.9	22.3	24.7
East Lothian	21.9	25.4	25.7	26.2	26.3	26.2	26.5	20.4	24.2
East Renfrewshire	21.5	24.9	26.1	25.8	26.8	26.8	27.1	19.6	25.2
Edinburgh City	21.8	25.2	24.8	25.8	26.0	25.8	25.0	19.4	24.2
Eilean Siar	20.3	19.5	16.0	16.0	13.7	21.0	20.0	13.7	14.3
Falkirk	20.6	25.3	25.7	26.1	27.0	27.9	26.3	21.9	24.7
Fife	20.8	24.4	24.4	26.3	26.9	26.5	25.7	20.8	23.5
Glasgow City	20.6	23.9	25.1	25.8	25.8	26.0	25.5	22.0	24.0
Highland	20.5	23.0	24.7	26.0	25.4	25.2	24.5	18.1	20.6
Inverclyde	19.6	22.3	24.5	25.1	25.2	24.9	26.4	22.5	23.7
Midlothian	21.1	24.4	25.1	26.9	25.4	25.1	24.9	20.2	23.5
Moray	21.8	22.6	23.4	25.6	24.7	26.0	26.3	19.7	22.9
North Ayrshire	22.4	26.0	25.9	26.8	26.8	26.8	27.1	22.3	24.9
North Lanarkshire	20.3	23.2	24.5	26.4	26.4	25.9	25.3	21.5	23.6
Orkney Islands	20.3	21.6	16.7	22.0	22.3	23.6	19.6	12.7	17.2
Perth & Kinross	21.1	25.3	26.1	26.2	25.7	26.5	23.9	19.3	22.4
Renfrewshire	20.6	24.5	24.4	26.6	25.6	26.0	26.1	20.5	24.1
Scottish Borders	19.8	24.0	22.8	26.2	25.0	25.2	24.3	19.8	22.0
Shetland Islands	14.3	17.8	18.8	21.0	16.9	19.1	18.9	14.4	15.9
South Ayrshire	21.8	25.3	26.1	26.2	26.9	26.4	26.7	18.9	24.0
South Lanarkshire	22.8	25.1	25.3	26.8	27.1	26.6	26.6	20.5	23.8
Stirling	22.5	23.8	24.6	24.9	25.9	26.0	24.6	20.0	23.0
West Dunbartonshire	19.6	22.3	23.1	23.9	26.3	26.0	25.4	21.8	23.1
West Lothian	22.3	24.7	25.8	26.9	27.2	27.2	27.6	20.8	24.5
Grant aided	22.0	22.0	22.0	33.0	33.0	32.5	33.0	-	27.1

National figures on page 26.

LOCAL AUTHORITY: PRIMARY

Table 6.7: Number of pupils by stage and class size⁽¹⁾, 2007

	P1			P2 and P3			P4 to P7		
	18 or fewer	19 to 25	more than 25	18 or fewer	19 to 30	more than 30	30 or fewer	31 to 33	more than 33
Aberdeen City	246	1,526	-	193	3,168	-	5,914	1,238	-
Aberdeenshire	509	2,154	-	722	4,513	-	10,054	1,236	69
Angus	224	757	139	178	2,239	33	4,110	953	108
Argyll & Bute	384	366	42	547	1,138	-	3,566	220	-
Clackmannanshire	95	431	-	137	915	64	1,972	317	-
Dumfries & Galloway	231	1,063	123	409	2,383	31	5,661	765	-
Dundee City	114	1,137	61	71	2,539	31	4,653	1,114	-
East Ayrshire	272	860	26	254	2,255	-	4,904	482	-
East Dunbartonshire	148	855	52	138	2,194	-	4,071	1,023	36
East Lothian	103	838	53	90	2,006	-	4,010	351	-
East Renfrewshire	200	890	29	108	2,091	84	3,365	1,503	101
Edinburgh City	319	2,820	366	435	6,521	99	12,240	1,838	76
Eilean Siar	211	42	27	365	149	-	1,169	-	-
Falkirk	322	1,190	26	136	2,915	102	5,250	1,566	-
Fife	554	3,084	-	630	6,709	127	13,323	2,326	34
Glasgow City	1,056	3,776	299	656	9,765	157	18,317	3,737	68
Highland	594	1,572	55	1,074	3,597	-	9,373	794	-
Inverclyde	206	538	26	111	1,446	-	2,785	649	34
Midlothian	133	702	26	94	1,689	-	3,296	414	-
Moray	99	783	31	222	1,657	-	3,801	411	34
North Ayrshire	124	1,196	90	116	2,736	-	4,859	1,371	-
North Lanarkshire	726	2,883	82	613	6,771	-	13,983	1,928	34
Orkney Islands	94	83	-	130	234	-	890	31	-
Perth & Kinross	252	1,028	30	296	2,424	142	5,282	533	70
Renfrewshire	238	1,460	-	148	3,435	-	6,103	1633	-
Scottish Borders	330	726	52	291	2,102	-	4,402	474	-
Shetland Islands	171	76	-	199	280	-	1,123	-	-
South Ayrshire	186	761	53	148	2,020	-	3,788	1,018	-
South Lanarkshire	334	2,629	334	592	5,835	101	10,349	3,741	-
Stirling	134	636	117	200	1,626	-	3,364	572	-
West									
Dunbartonshire	266	630	31	146	1,716	-	3,655	445	-
West Lothian	217	1,650	121	390	3,696	-	6,245	2,162	-
All local authorities	9,098	39,136	2,291	9,853	92,750	971	185,877	34,845	664
Grant aided	-	66	-	-	132	-	-	263	-

(1) Some of the larger classes may have more than one teacher.
National figures on pages 27-29.

LOCAL AUTHORITY: PRIMARY

Table 6.8: Looked after children in primary schools by local authority of school, 2007⁽¹⁾

	All pupils	Children looked after:	
		At home	Away from home
Aberdeen City	12,285	66	67
Aberdeenshire	19,257	28	93
Angus	8,741	34	62
Argyll & Bute	6,263	33	33
Clackmannanshire	3,931	19	38
Dumfries & Galloway	10,666	72	71
Dundee City	9,720	71	104
East Ayrshire	9,053	42	94
East Dunbartonshire	8,517	19	26
East Lothian	7,451	23	39
East Renfrewshire	8,371	24	13
Edinburgh City	24,714	183	162
Eilean Siar	1,963	15	8
Falkirk	11,507	12	62
Fife	26,787	58	195
Glasgow City	37,831	504	146
Highland	17,059	120	79
Inverclyde	5,795	21	24
Midlothian	6,354	23	54
Moray	7,038	19	30
North Ayrshire	10,492	104	105
North Lanarkshire	27,020	126	108
Orkney Islands	1,462	-----4-----	
Perth & Kinross	10,057	16	47
Renfrewshire	13,017	157	58
Scottish Borders	8,377	10	70
Shetland Islands	1,849	-----13-----	
South Ayrshire	7,974	53	47
South Lanarkshire	23,915	141	115
Stirling	6,649	27	30
West Dunbartonshire	6,889	38	25
West Lothian	14,481	60	89
All Local Authorities	375,485	2,126	2,103
Grant Aided	461	-	-

(1) See background note 5.14
National figures on page 14

LOCAL AUTHORITY: PRIMARY

Table 6.9: Primary pupils with Additional Support Needs, 2007

Columns have been merged where there are fewer than five CSPs.

	with RoN, CSP and/or IEP	with RoN ⁽¹⁾	with CSP ⁽¹⁾	with IEP only	Percentage of pupils with RoN, CSP and/or IEP
Aberdeen City	662	-----74-----		588	5.4
Aberdeenshire	1,360	50	42	1,268	7.1
Angus	485	42	33	410	5.5
Argyll & Bute	217	22	11	184	3.5
Clackmannanshire	127	6	11	110	3.2
Dumfries & Galloway	589	65	124	400	5.5
Dundee City	615	47	59	509	6.3
East Ayrshire	340	5	19	316	3.8
East Dunbartonshire	184	11	10	163	2.2
East Lothian	137	10	23	104	1.8
East Renfrewshire	328	-----25-----		303	3.9
Edinburgh City	799	131	14	654	3.2
Eilean Siar	179	13	18	148	9.1
Falkirk	799	33	33	733	6.9
Fife	1,156	73	67	1,016	4.3
Glasgow City	742	116	19	607	2.0
Highland	759	104	12	643	4.4
Inverclyde	216	-----45-----		171	3.7
Midlothian	275	-----8-----		267	4.3
Moray	346	53	56	237	4.9
North Ayrshire	256	19	14	223	2.4
North Lanarkshire	1,014	80	94	840	3.8
Orkney Islands	80	*	*	*	5.5
Perth & Kinross	804	-----96-----		708	8.0
Renfrewshire	679	76	54	549	5.2
Scottish Borders	310	33	43	234	3.7
Shetland Islands	190	*	*	*	10.3
South Ayrshire	473	-----41-----		432	5.9
South Lanarkshire	1,162	187	49	926	4.9
Stirling	323	8	28	287	4.9
West Dunbartonshire	180	6	5	169	2.6
West Lothian	692	35	41	616	4.8
All local authorities	16,478	1,504	913	14,061	4.8
Grant aided	-	-	-	-	-

(1) Irrespective of whether they have an IEP
National figures on page 23.

LOCAL AUTHORITY: PRIMARY

Table 6.10: Main difficulty of learning for primary pupils with Additional Support Needs, 2007
(See also Table 6.11 for pupils reported under the new categories)

	Pupils for whom main difficulty is reported	Significant hearing impairment	Significant visual impairment	Significant physical or motor impairment	Significant language and speech disorder	Autistic spectrum disorder	Social emotional and behavioural difficulties	Moderate learning difficulties
Aberdeen City	311	*	*	6	19	40	45	104
Aberdeenshire	6	-	-	-	-	-	-	5
Angus	44	-	-	-	-	-	8	15
Argyll & Bute	51	-	-	*	*	5	5	*
Clackmannanshire	25	-	*	-	*	*	*	-
Dumfries & Galloway	33	-	-	-	*	-	*	12
Dundee City	-	-	-	-	-	-	-	-
East Ayrshire	110	-	*	*	7	-	9	31
East Dunbartonshire	25	-	-	-	*	*	*	*
East Lothian	2	-	-	-	-	-	-	-
East Renfrewshire	70	-	*	*	*	13	*	*
Edinburgh, City of	18	-	-	*	*	-	*	*
Eilean Siar	10	-	-	-	-	-	*	*
Falkirk	89	*	-	-	13	5	*	16
Fife	94	*	-	*	12	8	16	10
Glasgow City	242	*	*	5	28	14	29	36
Highland	124	-	*	*	12	8	23	33
Inverclyde	72	-	*	*	*	5	5	11
Midlothian	2	-	-	-	-	-	-	-
Moray	10	-	-	*	-	-	-	*
North Ayrshire	48	-	*	-	*	5	*	12
North Lanarkshire	218	-	*	*	52	13	17	22
Orkney Islands	8	-	-	-	-	*	-	*
Perth & Kinross	772	6	*	17	42	55	117	219
Renfrewshire	143	-	*	*	6	*	15	16
Scottish Borders	10	-	*	-	*	-	-	*
Shetland Islands	19	-	-	-	-	*	*	*
South Ayrshire	265	*	-	*	16	12	64	43
South Lanarkshire	286	*	-	-	28	13	13	34
Stirling	7	-	-	-	-	-	-	6
West Dunbartonshire	90	*	*	*	11	14	13	12
West Lothian	29	-	-	*	*	*	13	*
All local authorities	3,233	19	22	51	274	224	417	662
Grant aided ⁽¹⁾	-	-	-	-	-	-	-	-

(1) Where totals are published elsewhere, figures marked * for grant aided have been assumed to be 2 in the "not known" category.

National figures on page 24 (see also page 25 for pupils reported under new categories).

LOCAL AUTHORITY: PRIMARY

Table 6.10 (cont.): Main difficulty of learning for primary pupils with Additional Support Needs, 2007 (See also Table 6.11 for pupils reported under the new categories)

Severe learning difficulties	Profound learning difficulties	Specific learning difficulties in language and/or mathematics (including dyslexia)	Complex or multiple impairments – dual sensory impairment	Complex or multiple impairments – moderate learning difficulties	Complex or multiple impairments – severe learning difficulties	Complex or multiple impairments – profound learning difficulties	Other	
*	-	51	-	15	*	-	20	Aberdeen City
*	-	-	-	-	-	-	-	Aberdeenshire
*	*	5	-	*	-	-	11	Angus
*	-	6	-	*	*	-	19	Argyll & Bute
*	*	*	-	-	*	-	6	Clackmannanshire
-	-	13	-	-	-	*	*	Dumfries & Galloway
-	-	-	-	-	-	-	-	Dundee City
*	-	56	-	-	-	-	*	East Ayrshire
-	-	12	-	-	-	-	*	East Dunbartonshire
-	-	-	-	-	-	-	*	East Lothian
-	*	17	-	*	-	-	23	East Renfrewshire
-	-	6	-	-	-	-	*	Edinburgh, City of
*	-	*	-	-	-	-	-	Eilean Siar
-	-	30	*	*	*	-	15	Falkirk
*	-	26	*	6	*	-	7	Fife
*	-	37	-	*	*	*	84	Glasgow City
5	-	31	-	*	*	*	5	Highland
-	-	24	-	*	-	-	20	Inverclyde
-	-	-	-	-	-	-	*	Midlothian
-	-	6	-	-	-	-	*	Moray
-	-	17	-	*	-	-	6	North Ayrshire
*	*	62	-	6	-	-	40	North Lanarkshire
-	-	*	-	-	-	-	*	Orkney Islands
9	*	201	*	35	7	*	52	Perth & Kinross
*	-	47	-	6	-	-	43	Renfrewshire
*	-	*	*	-	-	-	*	Scottish Borders
*	-	10	-	-	-	-	*	Shetland Islands
9	-	55	-	15	*	-	43	South Ayrshire
*	-	76	-	7	-	-	112	South Lanarkshire
-	-	*	-	-	-	-	-	Stirling
*	*	13	-	*	-	*	15	West Dunbartonshire
*	-	*	-	-	-	-	*	West Lothian
52	7	820	7	111	19	7	541	All local authorities
-	-	-	-	-	-	-	-	Grant aided

LOCAL AUTHORITY: PRIMARY

Table 6.11: Reasons for support for primary pupils with Additional Support Needs, 2007
(See also Table 6.10 for pupils reported under the old categories)

	Pupils for whom reason for support is reported	Learning disability	Dyslexia	Other specific learning difficulty (e.g. numeric)	Other moderate learning difficulty	Visual impairment	Hearing impairment	Deafblind	Physical or motor impairment
Aberdeen City	351	33	10	10	23	10	8	*	13
Aberdeenshire	1,354	274	205	133	276	40	24	*	113
Angus	441	63	49	63	76	14	15	*	52
Argyll & Bute	166	10	13	17	30	*	*	-	9
Clackmannanshire	102	15	*	10	15	5	*	-	8
Dumfries & Galloway	556	119	18	71	131	22	13	*	60
Dundee City	615	94	27	20	79	12	18	-	37
East Ayrshire	230	22	18	57	60	6	10	-	15
East Dunbartonshire	159	21	*	24	12	7	*	-	20
East Lothian	135	20	20	16	20	*	*	*	12
East Renfrewshire	258	41	49	18	16	6	*	-	18
Edinburgh, City of	781	89	65	56	99	16	21	*	63
Eilean Siar	169	36	18	28	28	6	8	-	*
Falkirk	710	104	120	84	153	12	8	-	23
Fife	1,062	197	94	66	119	24	44	*	85
Glasgow City	500	63	27	37	27	11	13	-	37
Highland	635	112	49	78	89	13	15	*	47
Inverclyde	144	27	8	16	22	*	7	-	18
Midlothian	273	67	14	26	28	11	5	-	18
Moray	336	49	42	29	50	16	13	*	26
North Ayrshire	208	53	14	16	20	7	8	*	14
North Lanarkshire	796	84	31	74	151	28	32	-	40
Orkney Islands	72	12	18	*	11	*	*	-	*
Perth & Kinross	32	*	-	*	-	-	-	*	*
Renfrewshire	536	81	23	99	65	12	14	-	37
Scottish Borders	300	77	11	42	43	6	7	*	32
Shetland Islands	171	23	11	25	36	*	-	-	13
South Ayrshire	208	39	9	16	32	8	*	-	14
South Lanarkshire	876	194	66	102	237	24	24	-	49
Stirling	316	49	16	47	48	8	8	*	28
West Dunbartonshire	90	25	6	*	20	5	*	-	15
West Lothian	663	80	56	80	136	10	9	-	58
All local authorities	13,245	2,176	1,116	1,371	2,152	351	347	22	984
Grant aided	-	-	-	-	-	-	-	-	-

National figures on page 25 (see also page 24 for pupils reported under the old categories).

LOCAL AUTHORITY: PRIMARY

Table 6.11 (cont.): Reasons for support for primary pupils with Additional Support Needs, 2007 (See also Table 6.10 for pupils reported under the old categories)

Language or speech disorder	Autistic spectrum disorder	Social, emotional and behavioural difficulty	Physical health problem	Mental health problem	Interrupted learning	English as an additional language	Looked after	More able pupil	Other	
35	29	42	8	*	*	132	13	*	31	Aberdeen City
275	166	361	77	21	26	55	31	*	337	Aberdeenshire
65	43	73	25	*	*	34	29	*	96	Angus
16	21	32	9	*	6	*	9	*	48	Argyll & Bute
26	13	21	*	-	*	-	*	-	26	Clackmannanshire
96	99	100	27	*	*	10	11	-	143	Dumfries & Galloway
59	108	181	9	*	7	*	19	*	142	Dundee City
26	10	29	7	-	*	*	*	-	71	East Ayrshire
30	23	32	8	-	*	*	-	*	19	East Dunbartonshire
27	35	36	14	*	-	-	8	-	30	East Lothian
25	46	31	11	-	-	10	-	*	46	East Renfrewshire
148	114	169	51	*	16	15	*	13	184	Edinburgh, City of
23	18	29	6	-	*	*	*	5	34	Eilean Siar
107	48	88	21	*	8	6	8	*	199	Falkirk
124	177	233	42	*	10	47	37	*	184	Fife
52	69	85	23	*	16	31	7	*	53	Glasgow City
75	120	108	30	-	*	*	17	*	117	Highland
18	30	22	*	-	-	*	*	-	24	Inverclyde
47	41	71	12	5	8	6	6	*	30	Midlothian
51	63	61	23	*	6	*	5	*	61	Moray
33	42	38	10	-	7	*	9	-	27	North Ayrshire
104	147	149	30	*	*	30	20	10	200	North Lanarkshire
*	21	*	*	-	*	*	*	-	11	Orkney Islands
*	-	*	-	-	-	-	-	-	-	Perth & Kinross
55	57	98	23	-	*	13	27	5	112	Renfrewshire
75	24	49	21	-	*	*	11	*	57	Scottish Borders
17	38	25	8	-	-	*	7	*	39	Shetland Islands
20	19	48	16	*	*	7	*	*	49	South Ayrshire
64	127	106	26	*	8	13	14	*	299	South Lanarkshire
56	48	99	16	*	*	*	10	-	57	Stirling
22	8	18	6	-	-	-	-	-	21	West Dunbartonshire
121	77	156	30	*	*	11	14	*	216	West Lothian
1,900	1,881	2,599	599	55	163	462	331	88	2,963	All local authorities
-	-	-	-	-	-	-	-	-	-	Grant aided

LOCAL AUTHORITY: PRIMARY

Table 6.12: Nature of support of primary pupils with Additional Support Needs, 2007

	Pupils for whom nature of support is reported	Education: Additional Specialist teaching support	Education: Additional Specialist non-teaching support	Social Work services	Health services	Voluntary	Other
Aberdeen City	342	283	166	18	46	*	9
Aberdeenshire	1,341	1,057	909	157	416	24	87
Angus	441	395	208	24	106	5	35
Argyll & Bute	166	113	118	18	26	*	18
Clackmannanshire	102	68	55	*	20	-	19
Dumfries & Galloway	555	477	355	55	160	*	9
Dundee City	615	549	187	35	131	13	28
East Ayrshire	230	182	45	10	31	-	10
East Dunbartonshire	159	87	107	7	32	*	25
East Lothian	134	95	85	12	52	7	*
East Renfrewshire	258	172	185	10	23	*	9
Edinburgh City	770	449	427	41	174	12	114
Eilean Siar	171	145	85	13	36	-	9
Falkirk	695	620	240	47	99	8	34
Fife	977	511	641	82	139	10	74
Glasgow City	463	238	183	31	70	*	47
Highland	606	409	349	58	129	26	31
Inverclyde	144	99	73	6	17	-	14
Midlothian	270	182	88	24	60	*	21
Moray	326	288	186	49	109	*	23
North Ayrshire	208	179	87	16	44	*	6
North Lanarkshire	796	561	315	60	204	6	94
Orkney Islands	61	54	54	*	*	-	*
Perth & Kinross	4	*	*	-	*	-	*
Renfrewshire	532	388	122	61	131	13	59
Scottish Borders	300	169	206	37	56	25	16
Shetland Islands	173	154	122	14	51	*	9
South Ayrshire	208	156	94	12	31	*	15
South Lanarkshire	876	674	385	38	138	*	65
Stirling	300	244	187	47	89	6	16
West Dunbartonshire	90	76	47	8	31	*	*
West Lothian	663	540	310	54	197	5	59
All local authorities	12,976	9,617	6,625	1,053	2,862	186	965
Grant aided	-	-	-	-	-	-	-

National figures on page 24.

LOCAL AUTHORITY: PRIMARY

Table 6.13: Primary pupils by ethnicity, 2007

	Minority ethnic ⁽¹⁾	White other	Not known	Percentage		
				Minority ethnic ⁽¹⁾	White other	Not known
Aberdeen City	1,019	570	284	8	5	2
Aberdeenshire	342	442	179	2	2	1
Angus	158	134	445	2	2	5
Argyll & Bute	92	127	301	1	2	5
Clackmannanshire	140	80	11	4	2	-
Dumfries & Galloway	175	148	310	2	1	3
Dundee City	666	179	316	7	2	3
East Ayrshire	154	108	99	2	1	1
East Dunbartonshire	513	128	200	6	2	2
East Lothian	129	88	82	2	1	1
East Renfrewshire	931	139	95	11	2	1
Edinburgh City	2,683	1,261	459	11	5	2
Eilean Siar	27	26	17	1	1	1
Falkirk	309	109	91	3	1	1
Fife	736	341	219	3	1	1
Glasgow City	5,567	1,169	2,278	15	3	6
Highland	342	365	185	2	2	1
Inverclyde	86	81	248	1	1	4
Midlothian	135	70	221	2	1	3
Moray	112	115	62	2	2	1
North Ayrshire	140	175	395	1	2	4
North Lanarkshire	823	456	1,339	3	2	5
Orkney Islands	19	16	30	1	1	2
Perth & Kinross	230	212	64	2	2	1
Renfrewshire	355	191	412	3	1	3
Scottish Borders	121	203	185	1	2	2
Shetland Islands	32	26	29	2	1	2
South Ayrshire	159	297	281	2	4	4
South Lanarkshire	730	336	1,119	3	1	5
Stirling	189	132	33	3	2	-
West Dunbartonshire	141	130	318	2	2	5
West Lothian	651	256	486	4	2	3
All local authorities	17,906	8,110	10,793	5	2	3
Grant aided	43	5	12	9	1	3

(1) Percentage of those with known ethnic background. Minority ethnic group includes all categories other than White-UK and White-Other.

National figures on page 26.

LOCAL AUTHORITY: PRIMARY

Table 6.14: Primary pupils who attend schools outwith their local authority of residence, 2005-2007⁽¹⁾

Local authority of residence	Total pupils 2007	Number going to a school outwith area			% going to a school outwith area		
		2005	2006	2007	2005	2006	2007
Aberdeen City	12,080	63	72	106	0.5	0.6	0.9
Aberdeenshire	19,342	274	267	289	1.4	1.4	1.5
Angus	8,614	142	166	150	1.6	1.9	1.7
Argyll & Bute	6,177	20	33	30	0.3	0.5	0.5
Clackmannanshire	3,941	62	64	72	1.5	1.6	1.8
Dumfries & Galloway	10,651	16	24	14	0.1	0.2	0.1
Dundee City	9,789	218	235	253	2.2	2.3	2.6
East Ayrshire	9,090	181	192	196	1.9	2.0	2.2
East Dunbartonshire	7,720	109	117	138	1.3	1.5	1.8
East Lothian	7,464	108	107	98	1.4	1.4	1.3
East Renfrewshire	7,299	137	115	105	1.8	1.5	1.4
Edinburgh City	24,332	91	88	93	0.4	0.4	0.4
Eilean Siar	1,955	-	-	-	-	-	-
Falkirk	11,558	157	164	171	1.3	1.4	1.5
Fife	26,696	80	70	78	0.3	0.3	0.3
Glasgow City	38,406	2,732	2,205	2,218	6.8	5.6	5.8
Highland	16,943	13	17	10	0.1	0.1	0.1
Inverclyde	5,740	39	35	35	0.6	0.6	0.6
Midlothian	6,384	147	136	131	2.2	2.1	2.1
Moray	6,977	29	33	24	0.4	0.5	0.3
North Ayrshire	10,528	144	120	128	1.3	1.1	1.2
North Lanarkshire	27,343	814	869	835	2.9	3.2	3.1
Orkney Islands	1,457	-	-	-	-	-	-
Perth & Kinross	9,999	139	153	145	1.4	1.5	1.5
Renfrewshire	12,878	147	156	154	1.1	1.2	1.2
Scottish Borders	8,298	33	34	35	0.4	0.4	0.4
Shetland Islands	1,846	-	-	2	-	-	0.1
South Ayrshire	7,838	93	80	74	1.2	1.0	0.9
South Lanarkshire	23,692	657	651	652	2.7	2.7	2.8
Stirling	6,517	52	65	40	0.8	1.0	0.6
West Dunbartonshire	6,862	191	192	182	2.6	2.7	2.7
West Lothian	14,439	151	152	149	1.0	1.0	1.0
All local authorities	372,855	7,039	6,612	6,607	1.8	1.7	1.8

(1) Figures do not include pupils in grant aided schools. Local authority of residence not identified for a further 2,630 pupils.

LOCAL AUTHORITY: PRIMARY

Table 6.15: Primary pupils who attend schools but who live outwith the local authority, 2005-2007⁽¹⁾

Local authority of school	Total pupils 2007	Number coming from outwith area			% Coming from outwith area		
		2005	2006	2007	2005	2006	2007
Aberdeen City	12,212	216	209	238	1.7	1.7	1.9
Aberdeenshire	19,187	102	113	134	0.5	0.6	0.7
Angus	8,714	213	228	250	2.4	2.6	2.9
Argyll & Bute	6,199	39	47	52	0.6	0.7	0.8
Clackmannanshire	3,911	55	52	42	1.4	1.3	1.1
Dumfries & Galloway	10,643	8	5	6	0.1	-	0.1
Dundee City	9,690	136	156	154	1.4	1.6	1.6
East Ayrshire	9,007	131	119	113	1.4	1.3	1.3
East Dunbartonshire	8,471	955	970	889	10.6	10.9	10.5
East Lothian	7,399	39	49	33	0.5	0.7	0.4
East Renfrewshire	8,301	1,045	1,033	1,107	12.3	12.4	13.3
Edinburgh City	24,563	340	315	324	1.3	1.3	1.3
Eilean Siar	1,955	-	-	-	-	-	-
Falkirk	11,420	35	35	33	0.3	0.3	0.3
Fife	26,647	26	30	29	0.1	0.1	0.1
Glasgow City	37,228	1,068	1,049	1,040	2.8	2.8	2.8
Highland	16,941	5	9	8	-	0.1	-
Inverclyde	5,735	38	33	30	0.6	0.6	0.5
Midlothian	6,325	84	81	72	1.3	1.3	1.1
Moray	6,987	33	45	34	0.4	0.6	0.5
North Ayrshire	10,429	41	36	29	0.4	0.3	0.3
North Lanarkshire	26,899	387	372	391	1.4	1.4	1.5
Orkney Islands	1,457	-	-	-	-	-	-
Perth & Kinross	10,008	164	163	154	1.6	1.6	1.5
Renfrewshire	12,927	210	212	203	1.6	1.6	1.6
Scottish Borders	8,303	38	49	40	0.4	0.6	0.5
Shetland Islands	1,846	-	-	2	-	-	0.1
South Ayrshire	7,921	167	165	157	2.1	2.1	2.0
South Lanarkshire	23,711	678	690	671	2.8	2.9	2.8
Stirling	6,598	113	119	121	1.6	1.7	1.8
West Dunbartonshire	6,834	132	149	154	1.8	2.1	2.3
West Lothian	14,387	85	79	97	0.6	0.5	0.7
All local authorities	372,855	6,583	6,612	6,607	1.7	1.7	1.8

(1) Figures do not include pupils in grant aided schools. Local authority of residence not identified for a further 2,630 pupils.

LOCAL AUTHORITY: PRIMARY

Table 6.16: Primary pupils receiving Gaelic medium education⁽¹⁾, 2007.

	"Gaelic medium education"				
	Exclusively through Gaelic	All curriculum through Gaelic or bilingual	Some curriculum through English, some through Gaelic	Gaelic the only subject taught through Gaelic	Gaelic taught as a learner
Aberdeen City	-	-	37	-	-
Aberdeenshire	-	-	-	-	-
Angus	*	5	9	-	-
Argyll & Bute	41	46	48	-	*
Clackmannanshire	-	-	-	-	-
Dumfries & Galloway	-	-	-	-	-
Dundee City	-	-	-	-	-
East Ayrshire	28	-	-	-	-
East Dunbartonshire	56	-	-	-	-
East Lothian	-	-	-	-	-
East Renfrewshire	-	-	-	-	-
Edinburgh City	76	27	-	-	224
Eilean Siar	188	298	14	81	1,355
Falkirk	-	-	-	-	25
Fife	-	-	-	-	-
Glasgow City	-	251	-	-	-
Highland	226	396	99	*	554
Inverclyde	17	-	12	-	-
Midlothian	-	-	-	-	-
Moray	-	-	-	-	*
North Ayrshire	-	-	-	*	112
North Lanarkshire	34	81	-	-	-
Orkney Islands	-	-	-	-	-
Perth & Kinross	*	-	-	319	177
Renfrewshire	-	-	-	-	-
Scottish Borders	-	-	-	-	-
Shetland Islands	-	-	-	-	-
South Ayrshire	-	-	-	-	-
South Lanarkshire	45	39	-	-	-
Stirling	18	55	-	-	482
West Dunbartonshire	-	-	-	*	-
West Lothian	-	-	-	-	-
All local authorities	735	1,198	219	409	2,930
Grant aided	-	-	-	-	-

(1) Data has been adjusted slightly for disclosure purposes

Local Authority: Secondary

Table 7.1: Publicly funded secondary schools, 1999-2007

	1999	2000	2001	2002	2003	2004	2005	2006	2007
Aberdeen City	13	13	13	12	12	12	12	12	12
Aberdeenshire	16	16	16	17	17	17	17	17	17
Angus	8	8	8	8	8	8	8	8	8
Argyll & Bute	10	10	10	10	10	10	10	10	10
Clackmannanshire	3	3	3	3	3	3	3	3	3
Dumfries & Galloway	16	16	16	16	16	16	16	16	16
Dundee City	10	10	10	10	10	10	10	10	11
East Ayrshire	9	9	9	9	9	9	9	9	9
East Dunbartonshire	9	9	9	9	9	9	9	8	8
East Lothian	6	6	6	6	6	6	6	6	6
East Renfrewshire	7	7	7	7	7	7	7	7	7
Edinburgh City	23	23	23	23	23	23	23	23	23
Eilean Siar	13	13	12	11	11	11	11	11	11
Falkirk	8	8	8	8	8	8	8	8	8
Fife	19	19	19	19	19	19	19	19	19
Glasgow City	29	29	29	29	29	29	29	30	30
Highland	28	28	28	29	29	29	30	30	30
Inverclyde	8	8	8	8	8	8	8	8	7
Midlothian	6	6	6	6	6	6	6	6	6
Moray	8	8	8	8	8	8	8	8	8
North Ayrshire	10	10	10	10	10	10	10	10	9
North Lanarkshire	26	26	26	26	26	26	26	25	25
Orkney Islands	6	6	6	6	6	6	6	6	6
Perth & Kinross	10	10	10	10	10	10	10	10	10
Renfrewshire	14	14	13	12	12	12	12	11	11
Scottish Borders	9	9	9	9	9	9	9	9	9
Shetland Islands	9	9	9	9	9	9	9	9	9
South Ayrshire	9	9	9	9	9	9	9	8	8
South Lanarkshire	21	21	21	21	21	21	19	19	17
Stirling	7	7	7	7	7	7	7	7	7
West Dunbartonshire	7	7	7	7	7	7	7	6	6
West Lothian	11	11	11	11	11	11	11	11	11
All local authorities	388	388	386	385	385	385	384	380	377
Grant aided	1	1	1	1	1	1	1	1	1

National figures on page 30.

LOCAL AUTHORITY: SECONDARY

Table 7.2: Pupils in publicly funded secondary schools, 2002-2007

	2002	2003	2004	2005	2006	2007		
						Female	Male	Total
Aberdeen City	10,628	10,552	10,457	10,375	10,396	4,864	5,053	9,917
Aberdeenshire	15,522	15,670	15,881	15,836	15,743	7,860	7,614	15,474
Angus	6,967	7,104	7,082	7,034	7,131	3,513	3,559	7,072
Argyll & Bute	5,635	5,739	5,853	5,735	5,699	2,848	2,832	5,680
Clackmannanshire	2,966	2,991	3,074	3,042	3,015	1,526	1,474	3,000
Dumfries & Galloway	9,666	9,564	9,585	9,581	9,590	4,897	4,718	9,615
Dundee City	8,664	8,585	8,501	8,433	8,123	4,027	3,999	8,026
East Ayrshire	8,129	8,181	8,255	8,139	7,925	3,842	3,894	7,736
East Dunbartonshire	8,846	8,991	8,690	8,348	8,050	3,810	4,044	7,854
East Lothian	5,482	5,640	5,777	5,803	5,866	2,925	2,976	5,901
East Renfrewshire	7,512	7,591	7,625	7,705	7,732	3,868	3,936	7,804
Edinburgh City	20,116	20,220	20,140	19,978	19,689	9,598	9,856	19,454
Eilean Siar	1,981	1,952	1,921	1,882	1,854	950	920	1,870
Falkirk	8,654	8,933	9,147	9,119	9,207	4,545	4,526	9,071
Fife	22,949	22,701	22,424	22,213	22,051	10,896	10,899	21,795
Glasgow City	29,231	29,318	28,914	28,499	28,189	14,111	13,765	27,876
Highland	14,749	14,807	14,928	14,908	14,902	7,488	7,454	14,942
Inverclyde	5,679	5,640	5,571	5,444	5,337	2,584	2,550	5,134
Midlothian	5,659	5,647	5,550	5,502	5,464	2,722	2,735	5,457
Moray	5,834	5,949	6,022	5,990	5,914	2,980	2,984	5,964
North Ayrshire	9,231	9,276	9,205	9,203	8,982	4,340	4,434	8,774
North Lanarkshire	22,398	22,474	22,363	22,123	21,829	10,754	10,843	21,597
Orkney Islands	1,460	1,441	1,427	1,427	1,451	756	711	1,467
Perth & Kinross	7,714	7,831	7,919	8,023	7,941	3,898	3,972	7,870
Renfrewshire	11,890	11,791	11,657	11,506	11,368	5,596	5,612	11,208
Scottish Borders	6,864	6,928	6,991	6,971	6,958	3,506	3,517	7,023
Shetland Islands	1,671	1,669	1,668	1,673	1,660	788	804	1,592
South Ayrshire	7,499	7,495	7,384	7,350	7,158	3,539	3,418	6,957
South Lanarkshire	19,782	19,956	20,018	20,170	20,033	9,895	9,862	19,757
Stirling	5,807	5,918	6,043	6,022	6,037	3,039	2,965	6,004
West Dunbartonshire	6,582	6,467	6,397	6,255	6,159	2,948	3,039	5,987
West Lothian	10,564	10,818	10,842	10,967	10,937	5,515	5,581	11,096
All local authorities	316,331	317,839	317,311	315,256	312,390	154,428	154,546	308,974
Grant aided	572	588	589	584	589	287	299	586

National figures on page 30.

LOCAL AUTHORITY: SECONDARY

Table 7.3: Secondary schools and pupils by school denomination, 2007

	Schools		Pupil roll	
	Non-denominational ⁽¹⁾	Roman Catholic	Non-denominational	Roman Catholic
Aberdeen City	12	-	9,917	-
Aberdeenshire	17	-	15,474	-
Angus	8	-	7,072	-
Argyll & Bute	10	-	5,680	-
Clackmannanshire	3	-	3,000	-
Dumfries & Galloway	15	1	8,850	765
Dundee City	8	3	5,888	2,138
East Ayrshire	8	1	6,979	757
East Dunbartonshire	6	2	6,421	1,433
East Lothian	6	-	5,901	-
East Renfrewshire	5	2	5,463	2,341
Edinburgh City	20	3	16,966	2,488
Eilean Siar	11	-	1,870	-
Falkirk	7	1	7,968	1,103
Fife	17	2	20,109	1,686
Glasgow City	19	11	16,965	10,911
Highland	30	-	14,942	-
Inverclyde	4	3	2,932	2,202
Midlothian	5	1	4,612	845
Moray	8	-	5,964	-
North Ayrshire	8	1	7,295	1,479
North Lanarkshire	16	9	11,979	9,618
Orkney Islands	6	-	1,467	-
Perth & Kinross	9	1	7,349	521
Renfrewshire	8	3	8,234	2,974
Scottish Borders	9	-	7,023	-
Shetland Islands	9	-	1,592	-
South Ayrshire	7	1	6,266	691
South Lanarkshire	13	4	14,997	4,760
Stirling	6	1	5,098	906
West Dunbartonshire	3	3	3,159	2,828
West Lothian	9	2	8,928	2,168
All local authorities	322	55	256,360	52,614
Grant aided	1	-	586	-

(1) See background note 5.16.
National figures on page 30.

LOCAL AUTHORITY: SECONDARY

Table 7.4: Secondary pupils by stage, 2007

	S1	S2	S3	S4	S5	S6
Aberdeen City	1,762	1,973	1,909	2,015	1,406	852
Aberdeenshire	2,855	2,901	3,066	3,069	2,243	1,340
Angus	1,360	1,376	1,333	1,394	1,034	575
Argyll & Bute	1,020	1,022	1,059	1,037	988	554
Clackmannanshire	545	561	578	633	438	245
Dumfries & Galloway	1,801	1,818	1,905	1,830	1,325	936
Dundee City	1,516	1,444	1,577	1,661	1,203	625
East Ayrshire	1,417	1,402	1,483	1,575	1,247	612
East Dunbartonshire	1,378	1,368	1,407	1,400	1,440	861
East Lothian	1,099	1,102	1,104	1,146	905	545
East Renfrewshire	1,385	1,436	1,421	1,379	1,253	930
Edinburgh City	3,548	3,623	3,619	3,746	3,101	1,817
Eilean Siar	363	336	315	376	275	205
Falkirk	1,581	1,812	1,647	1,790	1,457	784
Fife	4,046	4,195	4,275	4,261	3,182	1,836
Glasgow City	5,155	5,273	5,564	5,520	4,343	2,021
Highland	2,737	2,709	2,805	2,885	2,384	1,422
Inverclyde	937	943	905	1,007	838	504
Midlothian	997	1,050	1,015	1,074	834	487
Moray	1,120	1,132	1,125	1,178	902	507
North Ayrshire	1,642	1,650	1,729	1,746	1,279	728
North Lanarkshire	4,011	4,071	4,110	4,230	3,389	1,786
Orkney Islands	292	280	268	278	190	159
Perth & Kinross	1,397	1,439	1,527	1,556	1,226	725
Renfrewshire	2,016	2,008	2,122	2,212	1,776	1,074
Scottish Borders	1,346	1,315	1,313	1,356	1,001	692
Shetland Islands	270	302	298	332	231	159
South Ayrshire	1,200	1,266	1,363	1,340	1,140	648
South Lanarkshire	3,550	3,636	3,888	3,775	3,166	1,742
Stirling	1,103	1,064	1,078	1,171	975	613
West Dunbartonshire	1,087	1,124	1,153	1,173	964	486
West Lothian	2,143	2,085	2,146	2,107	1,652	963
All local authorities	56,679	57,716	59,107	60,252	47,787	27,433
Grant aided	99	98	96	99	105	89

National figures on page 30.

LOCAL AUTHORITY: SECONDARY

Table 7.5: Secondary pupils with Additional Support Needs, 2007

Columns have been merged where there are fewer than five CSPs.

	with RoN, CSP and/or IEP	with RoN ⁽¹⁾	with CSP ⁽¹⁾	with IEP only	Percentage of pupils with RoN, CSP and/or IEP
Aberdeen City	438	123	-	315	4.4
Aberdeenshire	1,284	123	14	1,147	8.3
Angus	294	-----114-----		180	4.2
Argyll & Bute	352	-----105-----		247	6.2
Clackmannanshire	197	37	6	154	6.6
Dumfries & Galloway	414	98	56	260	4.3
Dundee City	679	-----10-----		669	8.5
East Ayrshire	261	20	7	234	3.4
East Dunbartonshire	107	-----49-----		58	1.4
East Lothian	98	-----49-----		49	1.7
East Renfrewshire	250	-----89-----		161	3.2
Edinburgh City	469	115	13	341	2.4
Eilean Siar	133	24	14	95	7.1
Falkirk	556	69	8	479	6.1
Fife	1,281	107	32	1,142	5.9
Glasgow City	616	196	7	413	2.2
Highland	736	262	12	462	4.9
Inverclyde	266	-----100-----		166	5.2
Midlothian	172	-----22-----		150	3.2
Moray	287	153	34	100	4.8
North Ayrshire	166	20	-	146	1.9
North Lanarkshire	626	103	13	510	2.9
Orkney Islands	75	-----15-----		60	5.1
Perth & Kinross	435	111	8	316	5.5
Renfrewshire	417	-----104-----		313	3.7
Scottish Borders	320	92	31	197	4.6
Shetland Islands	144	23	7	114	9.0
South Ayrshire	489	-----84-----		405	7.0
South Lanarkshire	796	213	9	574	4.0
Stirling	330	-----78-----		252	5.5
West Dunbartonshire	156	14	6	136	2.6
West Lothian	509	32	13	464	4.6
All local authorities	13,353	2,717	327	10,309	4.3
Grant aided ⁽²⁾	*	*	-	-	*

(1) Irrespective of whether they have an IEP

(2) Where totals are published elsewhere, the figure for RoN in grant aided schools has been assumed to be 2 National figures on page 32.

LOCAL AUTHORITY: SECONDARY

Table 7.6: Main difficulty of learning for secondary pupils with Additional Support Needs, 2007 (See also Table 7.7 for pupils reported under the new categories)

	Pupils for whom main difficulty is reported	Significant hearing impairment	Significant visual impairment	Significant physical or motor impairment	Significant language and speech disorder	Autistic spectrum disorder	Social emotional and behavioural difficulties	Moderate learning difficulties
Aberdeen City	255	*	*	*	*	25	65	44
Aberdeenshire	54	-	*	*	-	-	10	6
Angus	73	*	*	-	-	5	6	17
Argyll & Bute	85	*	-	*	*	*	6	18
Clackmannanshire	22	-	*	-	-	*	*	5
Dumfries & Galloway	50	-	-	*	*	5	*	26
Dundee City	7	-	-	-	-	-	7	-
East Ayrshire	112	*	*	5	-	*	8	13
East Dunbartonshire	41	-	-	-	*	-	8	*
East Lothian	10	-	-	*	-	-	*	*
East Renfrewshire	138	*	-	*	*	12	*	15
Edinburgh, City of	24	-	-	-	-	*	*	*
Eilean Siar	52	-	*	-	-	-	5	21
Falkirk	124	*	*	*	9	*	10	35
Fife	393	*	*	11	9	44	75	72
Glasgow City	362	*	17	13	21	11	38	50
Highland	130	*	*	5	4	21	21	25
Inverclyde	151	-	*	*	*	*	8	22
Midlothian	7	-	*	-	-	*	*	*
Moray	18	*	-	-	*	-	*	*
North Ayrshire	93	*	*	*	*	7	11	24
North Lanarkshire	232	*	6	6	6	6	14	64
Orkney Islands	39	-	-	*	-	10	*	*
Perth & Kinross	212	*	*	10	10	22	40	41
Renfrewshire	265	-	-	*	7	7	35	44
Scottish Borders	96	*	-	*	*	14	14	23
Shetland Islands	11	-	-	-	-	-	*	*
South Ayrshire	295	*	*	*	*	*	92	42
South Lanarkshire	531	10	*	8	9	15	28	99
Stirling	67	-	*	*	*	5	19	13
West Dunbartonshire	109	5	*	*	6	5	14	22
West Lothian	65	*	-	*	*	*	21	7
Grant aided ⁽¹⁾	*	-	-	-	-	-	-	-

(1) Main difficulty of learning has been published as "other" for disclosure purposes, with the total assumed to be 2. National figures on page 33 (see also page 34 for pupils reported under the new categories).

LOCAL AUTHORITY: SECONDARY

Table 7.6 (cont.): Main difficulty of learning for secondary pupils with Additional Support Needs, 2007 (See also Table 7.7 for pupils reported under the new categories)

Severe learning difficulties	Profound learning difficulties	Specific learning difficulties in language and/or mathematics (including dyslexia)	Complex or multiple impairments - dual sensory impairment	Complex or multiple impairments - moderate learning difficulties	Complex or multiple impairments - severe learning difficulties	Complex or multiple impairments - profound learning difficulties	Other	
*	-	69	-	6	-	-	33	Aberdeen City
-	-	26	-	-	-	-	7	Aberdeenshire
-	-	24	-	-	-	-	16	Angus
-	-	23	-	*	*	-	25	Argyll & Bute
*	-	*	-	-	*	-	*	Clackmannanshire
-	-	10	-	*	-	-	-	Dumfries & Galloway
-	-	-	-	-	-	-	-	Dundee City
*	-	64	-	*	-	-	14	East Ayrshire
-	*	15	-	*	-	-	9	East Dunbartonshire
*	-	*	-	*	-	-	*	East Lothian
-	-	72	-	7	-	-	23	East Renfrewshire
-	-	14	*	-	-	-	*	Edinburgh, City of
*	-	13	-	5	*	-	*	Eilean Siar
*	-	52	-	*	-	-	6	Falkirk
11	*	112	*	16	13	-	23	Fife
7	-	133	*	*	*	-	63	Glasgow City
*	*	33	*	7	-	-	6	Highland
*	-	82	-	10	-	-	17	Inverclyde
-	-	*	-	-	-	-	-	Midlothian
-	-	6	-	-	-	-	6	Moray
-	-	32	-	*	-	-	12	North Ayrshire
*	-	80	-	8	-	-	36	North Lanarkshire
-	-	24	-	-	-	-	-	Orkney Islands
*	-	54	-	24	*	-	*	Perth & Kinross
-	*	128	-	*	-	-	39	Renfrewshire
*	*	30	*	-	*	-	*	Scottish Borders
-	-	5	-	-	*	-	-	Shetland Islands
*	*	115	-	7	*	-	24	South Ayrshire
*	-	260	-	4	-	-	94	South Lanarkshire
*	-	17	-	*	-	-	5	Stirling
*	-	27	-	*	-	-	22	West Dunbartonshire
*	-	26	-	-	-	-	*	West Lothian
-	-	-	-	-	-	-	*	Grant aided

LOCAL AUTHORITY: SECONDARY

Table 7.7: Reasons for support for secondary pupils with Additional Support Needs, 2007
(See also Table 7.6 for pupils reported under the old categories)

	Pupils for whom reason for support is reported	Learning disability	Dyslexia	Other specific learning difficulty (e.g. numeric)	Other moderate learning difficulty	Visual impairment	Hearing impairment	Deafblind	Physical or motor impairment
Aberdeen City	183	59	11	*	33	7	*	-	*
Aberdeenshire	1230	362	342	153	222	23	25	-	75
Angus	221	51	22	*	29	10	-	-	16
Argyll & Bute	267	22	56	47	37	8	11	-	31
Clackmannanshire	175	28	33	6	22	-	*	-	17
Dumfries & Galloway	364	90	43	20	85	8	12	*	31
Dundee City	672	81	72	18	39	9	13	-	18
East Ayrshire	149	21	16	8	31	*	7	-	12
East Dunbartonshire	66	*	9	-	5	*	7	-	13
East Lothian	88	23	7	5	13	*	*	*	8
East Renfrewshire	112	9	16	7	15	*	5	-	8
Edinburgh, City of	445	92	74	18	60	*	5	*	37
Eilean Siar	81	11	16	10	16	*	*	-	*
Falkirk	432	60	136	97	62	6	6	-	19
Fife	888	179	257	50	79	20	31	*	46
Glasgow City	254	19	24	*	18	7	33	-	24
Highland	606	133	83	37	102	18	16	*	42
Inverclyde	115	12	39	14	21	*	7	-	6
Midlothian	165	46	28	7	20	*	*	*	9
Moray	269	121	63	13	50	8	7	*	28
North Ayrshire	73	11	*	14	6	5	*	-	7
North Lanarkshire	394	71	69	29	58	12	16	-	30
Orkney Islands	36	15	9	*	*	-	*	-	*
Perth & Kinross	223	36	47	18	20	*	*	*	9
Renfrewshire	152	21	38	15	11	9	*	*	10
Scottish Borders	224	71	17	7	33	*	5	-	20
Shetland Islands	133	24	30	10	14	*	*	-	13
South Ayrshire	194	12	13	13	54	7	7	*	15
South Lanarkshire	265	48	44	17	24	13	13	*	26
Stirling	263	55	22	15	14	*	*	-	19
West Dunbartonshire	47	15	8	-	*	*	*	-	12
West Lothian	444	35	92	67	41	10	14	-	23
Grant aided	-	-	-	-	-	-	-	-	-

National figures on page 34 (see also page 33 for pupils reported under the old categories).

LOCAL AUTHORITY: SECONDARY

Table 7.7 (cont.): Reasons for support for secondary pupils with Additional Support Needs, 2007 (See also Table 7.6 for pupils reported under the old categories)

Language or speech disorder	Autistic spectrum disorder	Social, emotional and behavioural difficulty	Physical health problem	Mental health problem	Interrupted learning	English as an additional language	Looked after	More able pupil	Other	
*	24	36	*	*	*	17	*	*	33	Aberdeen City
72	129	441	48	17	30	53	22	10	254	Aberdeenshire
20	19	65	9	-	7	*	10	-	66	Angus
10	25	31	8	-	8	9	*	*	62	Argyll & Bute
9	17	69	5	*	*	5	*	-	25	Clackmannanshire
27	53	69	21	*	*	22	14	-	95	Dumfries & Galloway
6	26	336	10	*	24	16	12	*	119	Dundee City
*	28	29	*	-	*	*	*	-	33	East Ayrshire
5	16	*	*	*	-	-	-	-	7	East Dunbartonshire
5	16	14	*	-	-	-	-	-	19	East Lothian
8	33	7	18	-	-	*	*	-	21	East Renfrewshire
36	38	78	20	*	*	6	5	*	98	Edinburgh, City of
7	10	14	*	-	*	9	-	-	20	Eilean Siar
24	19	85	24	*	5	*	*	-	68	Falkirk
26	84	204	27	*	*	8	18	-	112	Fife
15	95	16	7	-	*	6	*	-	28	Glasgow City
39	110	97	34	*	*	24	11	-	136	Highland
7	16	8	*	-	-	-	-	-	22	Inverclyde
5	16	42	13	12	*	*	9	-	20	Midlothian
38	45	56	24	*	5	*	*	-	56	Moray
*	12	7	6	-	*	-	*	-	12	North Ayrshire
24	63	29	16	-	*	11	*	-	80	North Lanarkshire
*	*	*	*	-	-	-	-	-	*	Orkney Islands
*	15	45	*	5	*	7	*	-	42	Perth & Kinross
8	28	5	9	-	-	-	*	-	15	Renfrewshire
24	15	49	12	*	-	*	*	-	36	Scottish Borders
9	17	41	10	*	5	5	12	*	22	Shetland Islands
20	21	72	8	*	*	-	-	-	66	South Ayrshire
19	30	41	*	-	-	-	*	-	70	South Lanarkshire
13	23	82	-	-	*	*	11	*	58	Stirling
*	11	*	5	-	-	-	-	-	*	West Dunbartonshire
14	45	162	12	*	*	*	8	*	61	West Lothian
-	-	-	-	-	-	-	-	-	-	Grant aided

LOCAL AUTHORITY: SECONDARY

Table 7.8: Nature of support for secondary pupils with Additional Support Needs, 2007

	Pupils for whom nature of support is reported	Education: Additional Specialist teaching support	Education: Additional Specialist non-teaching support	Social Work services	Health services	Voluntary	Other
Aberdeen City	160	136	78	*	*	*	*
Aberdeenshire	1,207	1,091	929	161	204	19	96
Angus	221	182	140	37	26	*	36
Argyll & Bute	267	217	113	18	12	*	44
Clackmannanshire	175	123	109	17	19	-	5
Dumfries & Galloway	378	313	280	60	64	8	11
Dundee City	672	549	123	57	44	9	49
East Ayrshire	149	128	33	*	7	-	*
East Dunbartonshire	66	34	36	*	4	-	14
East Lothian	87	60	16	5	7	-	23
East Renfrewshire	112	85	62	9	13	*	*
Edinburgh City	394	248	223	6	28	*	22
Eilean Siar	76	51	26	7	12	-	17
Falkirk	452	389	391	18	29	*	83
Fife	909	610	504	53	67	14	97
Glasgow City	253	181	81	11	25	*	59
Highland	594	518	231	46	69	9	42
Inverclyde	115	100	36	-	*	-	*
Midlothian	167	106	124	28	46	*	5
Moray	270	247	256	72	59	*	9
North Ayrshire	73	57	38	10	10	*	-
North Lanarkshire	394	283	254	17	48	6	16
Orkney Islands	68	25	49	-	7	-	7
Perth & Kinross	214	197	54	17	13	5	15
Renfrewshire	152	100	49	9	17	-	16
Scottish Borders	210	194	109	19	38	*	26
Shetland Islands	133	123	86	19	26	*	10
South Ayrshire	194	182	127	40	30	*	13
South Lanarkshire	265	131	110	6	6	*	57
Stirling	268	128	125	29	34	*	78
West Dunbartonshire	47	40	35	6	10	*	*
West Lothian	444	270	292	35	55	*	94
All local authorities	9,186	7,098	5,119	819	1,035	104	954
Grant aided	-	-	-	-	-	-	-

National figures on page 33.

LOCAL AUTHORITY: SECONDARY

Table 7.9: Looked after children in secondary schools by local authority of school, 2007⁽¹⁾

	All pupils	Children looked after:	
		At home	Away from home
Aberdeen City	9,917	70	48
Aberdeenshire	15,474	45	83
Angus	7,072	29	59
Argyll & Bute	5,680	35	31
Clackmannanshire	3,000	15	25
Dumfries & Galloway	9,615	90	83
Dundee City	8,026	97	63
East Ayrshire	7,736	68	47
East Dunbartonshire	7,854	21	17
East Lothian	5,901	34	51
East Renfrewshire	7,804	33	8
Edinburgh City	19,454	162	139
Eilean Siar	1,870	11	9
Falkirk	9,071	18	57
Fife	21,795	63	194
Glasgow City	27,876	469	133
Highland	14,942	106	65
Inverclyde	5,134	25	20
Midlothian	5,457	22	50
Moray	5,964	37	34
North Ayrshire	8,774	98	90
North Lanarkshire	21,597	115	75
Orkney Islands	1,467	-----14-----	
Perth & Kinross	7,870	22	35
Renfrewshire	11,208	74	65
Scottish Borders	7,023	35	44
Shetland Islands	1,592	-----16-----	
South Ayrshire	6,957	61	48
South Lanarkshire	19,757	95	54
Stirling	6,004	40	42
West Dunbartonshire	5,987	29	26
West Lothian	11,096	49	73
All local authorities	308,974	2,089	1,777
Grant aided	586	-	-

(1) See background note 5.14
National figures on page 14.

LOCAL AUTHORITY: SECONDARY

Table 7.10: Secondary pupils by ethnicity, 2007

	Minority ethnic	White other	Not known	Of which percentage		
				Minority ethnic ⁽¹⁾	White other	Not known
Aberdeen City	521	348	312	5	4	3
Aberdeenshire	219	268	217	1	2	1
Angus	461	72	380	7	1	5
Argyll & Bute	86	84	150	2	1	3
Clackmannanshire	55	41	27	2	1	1
Dumfries & Galloway	151	110	141	2	1	1
Dundee City	401	98	445	5	1	6
East Ayrshire	92	52	84	1	1	1
East Dunbartonshire	438	84	98	6	1	1
East Lothian	93	74	247	2	1	4
East Renfrewshire	839	81	73	11	1	1
Edinburgh City	1,584	584	355	8	3	2
Eilean Siar	27	21	14	1	1	1
Falkirk	190	79	195	2	1	2
Fife	518	235	350	2	1	2
Glasgow City	3,092	504	545	11	2	2
Highland	287	270	193	2	2	1
Inverclyde	101	26	52	2	1	1
Midlothian	89	78	293	2	1	5
Moray	89	129	52	1	2	1
North Ayrshire	127	71	105	1	1	1
North Lanarkshire	540	150	306	3	1	1
Orkney Islands	16	15	150	1	1	10
Perth & Kinross	137	114	275	2	1	3
Renfrewshire	299	111	122	3	1	1
Scottish Borders	79	125	92	1	2	1
Shetland Islands	20	21	24	1	1	2
South Ayrshire	116	76	90	2	1	1
South Lanarkshire	441	82	250	2	-	1
Stirling	133	78	38	2	1	1
West Dunbartonshire	101	42	126	2	1	2
West Lothian	291	181	288	3	2	3
All local authorities	11,633	4,304	6,089	4	1	2
Grant aided	60	3	11	10	1	2

(1) Percentage of those with known ethnic background. Minority ethnic includes all categories other than White-UK and White-Other.

National figures on page 35.

LOCAL AUTHORITY: SECONDARY

Table 7.11: Secondary pupils who attend schools outwith their local authority of residence, 2005-2007⁽¹⁾

Local authority of residence	Total pupils 2007	Number going to a school outwith area			% going to a school outwith area		
		2005	2006	2007	2005	2006	2007
Aberdeen City	9,392	157	175	172	1.6	1.8	1.8
Aberdeenshire	15,863	682	702	686	4.2	4.3	4.3
Angus	7,024	229	230	249	3.3	3.3	3.5
Argyll & Bute	5,729	136	130	122	2.4	2.3	2.1
Clackmannanshire	3,204	218	222	242	6.8	7.0	7.6
Dumfries & Galloway	9,572	9	9	6	0.1	0.1	0.1
Dundee City	7,814	244	228	218	3.0	2.9	2.8
East Ayrshire	7,909	343	321	329	4.1	4.0	4.2
East Dunbartonshire	7,075	457	470	425	6.3	6.6	6.0
East Lothian	6,139	285	316	332	4.8	5.2	5.4
East Renfrewshire	6,309	123	127	108	2.0	2.0	1.7
Edinburgh City	18,964	189	197	177	1.0	1.0	0.9
Eilean Siar	1,856	2	2	1	0.1	0.1	0.1
Falkirk	9,361	403	418	414	4.3	4.4	4.4
Fife	21,825	129	133	138	0.6	0.6	0.6
Glasgow City	30,308	4,094	3,918	3,840	13.2	12.8	12.7
Highland	14,871	31	38	32	0.2	0.3	0.2
Inverclyde	5,124	67	62	56	1.2	1.2	1.1
Midlothian	5,200	97	113	114	1.9	2.2	2.2
Moray	5,943	30	37	39	0.5	0.6	0.7
North Ayrshire	8,888	184	194	202	2.0	2.1	2.3
North Lanarkshire	21,458	1,357	1,405	1365	6.2	6.5	6.4
Orkney Islands	1,455	2	1	1	0.1	0.1	0.1
Perth & Kinross	8,042	336	304	322	4.1	3.7	4.0
Renfrewshire	10,789	152	178	177	1.4	1.6	1.6
Scottish Borders	7,038	100	97	99	1.4	1.4	1.4
Shetland Islands	1,590	1	2	2	0.1	0.1	0.1
South Ayrshire	6,686	75	64	64	1.1	0.9	1.0
South Lanarkshire	19,357	902	957	961	4.6	4.9	5.0
Stirling	5,394	54	49	43	1.0	0.9	0.8
West Dunbartonshire	5,832	345	338	313	5.7	5.6	5.4
West Lothian	11,292	340	366	344	3.0	3.3	3.0
All local authorities	307,303	11,773	11,803	11,593	3.8	3.8	3.8

(1) Figures do not include pupils in grant aided schools. Local authority of residence not identified for a further 1,671 pupils.

LOCAL AUTHORITY: SECONDARY

Table 7.12: Secondary pupils who attend schools but who live outwith the local authority, 2005-2007⁽¹⁾

Local authority of school	Total pupils	Number coming from outwith area			% coming from outwith area		
		2005	2006	2007	2005	2006	2007
Aberdeen City	9,871	645	672	651	6.2	6.5	6.6
Aberdeenshire	15,432	242	253	255	1.5	1.6	1.7
Angus	7,057	299	285	282	4.3	4.0	4.0
Argyll & Bute	5,646	39	35	39	0.7	0.6	0.7
Clackmannanshire	2,985	29	26	23	1.0	0.9	0.8
Dumfries & Galloway	9,592	39	34	26	0.4	0.4	0.3
Dundee City	8,009	401	385	413	4.8	4.7	5.2
East Ayrshire	7,697	111	108	117	1.4	1.4	1.5
East Dunbartonshire	7,801	1,416	1,312	1,151	17.2	16.4	14.8
East Lothian	5,865	59	68	58	1.0	1.2	1.0
East Renfrewshire	7,759	1,459	1,464	1,558	19.1	19.1	20.1
Edinburgh City	19,347	539	573	560	2.7	2.9	2.9
Eilean Siar	1,856	-	1	1	-	0.1	0.1
Falkirk	9,009	58	68	62	0.6	0.7	0.7
Fife	21,728	43	42	41	0.2	0.2	0.2
Glasgow City	27,540	961	1,065	1,072	3.5	3.8	3.9
Highland	14,858	23	19	19	0.2	0.1	0.1
Inverclyde	5,103	30	30	35	0.6	0.6	0.7
Midlothian	5,436	337	355	350	6.2	6.5	6.4
Moray	5,936	23	30	32	0.4	0.5	0.5
North Ayrshire	8,723	49	43	37	0.5	0.5	0.4
North Lanarkshire	21,554	1,538	1,520	1,461	7.0	7.0	6.8
Orkney Islands	1,454	-	-	-	-	-	-
Perth & Kinross	7,829	94	90	109	1.2	1.1	1.4
Renfrewshire	11,144	549	536	532	4.8	4.7	4.8
Scottish Borders	6,970	20	31	31	0.3	0.4	0.4
Shetland Islands	1,588	-	-	-	-	-	-
South Ayrshire	6,925	322	307	303	4.4	4.3	4.4
South Lanarkshire	19,625	1,285	1,279	1,229	6.4	6.4	6.3
Stirling	5,975	651	643	624	10.9	10.7	10.4
West Dunbartonshire	5,944	452	443	425	7.3	7.3	7.2
West Lothian	11,045	60	86	97	0.6	0.8	0.9
All local authorities	307,303	11,773	11,803	11,593	3.8	3.8	3.8

(1) Figures do not include pupils in grant aided schools. Local authority of residence not identified for a further 1,671 pupils.

LOCAL AUTHORITY: SECONDARY

Table 7.13: Staying on rates of secondary pupils, 2007⁽¹⁾

	Female		Male		All pupils	
	S3-S5	S3-S6	S3-S5	S3-S6	S3-S5	S3-S6
Aberdeen City	70.5	42.2	64.7	41.8	67.5	42.0
Aberdeenshire	76.3	49.9	65.0	35.7	70.7	42.6
Angus	76.4	42.8	66.1	38.3	71.3	40.3
Argyll & Bute	90.9	55.2	84.6	47.1	87.7	51.0
Clackmannanshire	77.6	46.2	65.1	38.9	71.2	42.6
Dumfries & Galloway	80.8	54.9	61.8	40.8	71.1	47.8
Dundee City	76.5	42.3	65.0	30.9	70.8	36.6
East Ayrshire	80.3	43.8	72.8	30.6	76.7	37.2
East Dunbartonshire	89.2	56.8	84.9	49.9	87.0	53.2
East Lothian	82.8	51.4	76.5	42.5	79.7	46.8
East Renfrewshire	93.3	70.5	89.3	62.8	91.2	66.7
Edinburgh City	79.0	50.0	76.7	43.4	77.8	46.6
Eilean Siar	84.2	66.0	73.6	45.5	78.3	56.0
Falkirk	84.3	48.5	77.1	37.6	80.6	42.9
Fife	76.5	45.4	68.3	38.9	72.3	42.1
Glasgow City	76.0	39.3	70.0	30.9	73.0	35.0
Highland	85.9	53.9	77.3	45.8	81.4	49.8
Inverclyde	81.9	51.7	78.6	42.4	80.2	47.0
Midlothian	79.5	48.7	72.4	38.6	76.0	43.6
Moray	80.0	49.9	69.2	38.1	74.2	43.8
North Ayrshire	70.5	44.4	67.4	36.0	68.9	40.0
North Lanarkshire	79.5	48.1	73.0	35.3	76.2	41.6
Orkney Islands	73.8	62.0	68.3	42.0	70.9	51.8
Perth & Kinross	82.1	50.4	79.0	41.5	80.4	45.9
Renfrewshire	83.1	52.7	79.5	41.7	81.3	46.9
Scottish Borders	73.8	55.8	68.4	43.1	71.1	49.2
Shetland Islands	81.0	53.3	66.7	37.7	73.3	46.0
South Ayrshire	82.9	49.8	78.5	42.9	80.6	46.5
South Lanarkshire	81.7	49.4	75.6	40.2	78.5	44.7
Stirling	84.0	55.4	80.7	52.6	82.3	54.0
West Dunbartonshire	81.6	41.7	74.6	35.4	78.1	38.6
West Lothian	79.1	50.8	72.2	40.7	75.6	45.7
Scotland	79.8	49.0	73.0	39.8	76.3	44.3

(1) The S5 stage staying-on rates are based on S3 pupils 2 years earlier and S6 rates on S3 pupils 3 years earlier. Where significant numbers of pupils are taken on in S5 this can result in staying-on rates of over 100%.

Post Christmas staying-on rates were not available at time of publication.

1999-2007 stage roll data used to calculate staying-on rates includes pupils in special units. National averages have been calculated from the figures for all available local authority and grant-aided schools. Data for Jordanhill is included in the Scotland figure but not in Glasgow City.

National figures on page 35.

LOCAL AUTHORITY: SECONDARY

Table 7.14: Secondary pupils receiving Gaelic medium education, 2007⁽¹⁾

	Some subjects other than Gaelic taught through Gaelic ⁽²⁾	Gaelic the only subject taught through Gaelic	Gaelic taught as a learner
Aberdeen City	-	31	-
Aberdeenshire	-	-	-
Angus	-	5	-
Argyll & Bute	-	18	24
Clackmannanshire	-	-	-
Dumfries & Galloway	-	-	-
Dundee City	-	-	-
East Ayrshire	*	*	-
East Dunbartonshire	-	8	-
East Lothian	-	-	-
East Renfrewshire	-	-	-
Edinburgh City	-	32	10
Eilean Siar	53	377	805
Falkirk	-	-	-
Fife	-	*	-
Glasgow City	87	-	-
Highland	271	161	1,221
Inverclyde	-	*	-
Midlothian	-	-	-
Moray	-	-	*
North Ayrshire	-	-	-
North Lanarkshire	29	-	2
Orkney Islands	-	-	-
Perth & Kinross	-	48	43
Renfrewshire	-	-	-
Scottish Borders	-	-	*
Shetland Islands	-	-	*
South Ayrshire	-	-	-
South Lanarkshire	-	-	-
Stirling	*	*	10
West Dunbartonshire	-	-	-
West Lothian	-	-	-
All local authorities	449	687	2,119
Grant aided	-	-	-

(1) Data has been adjusted slightly for disclosure purposes

(2) Only this column is considered as Gaelic medium education
National figures on page 20.

Local Authority: SpecialTable 8.1: Publicly funded special schools, 1999-2007⁽¹⁾

	1999	2000	2001	2002	2003	2004	2005	2006	2007
Aberdeen City	11	11	11	9	11	11	11	11	11
Aberdeenshire	8	7	6	4	4	4	4	5	5
Angus	-	-	-	-	-	-	-	3	-
Argyll & Bute	3	3	3	3	3	3	3	3	3
Clackmannanshire	2	2	2	2	4	4	4	4	4
Dumfries & Galloway	3	3	3	3	4	4	2	2	2
Dundee City	1	1	1	1	1	1	1	1	1
East Ayrshire	4	4	4	7	7	7	7	7	7
East Dunbartonshire	6	8	8	7	5	5	7	6	6
East Lothian	-	-	-	-	-	-	1	1	1
East Renfrewshire	1	2	2	1	1	1	1	1	1
Edinburgh City	13	13	13	16	16	16	13	13	13
Eilean Siar	-	-	-	-	-	-	-	-	-
Falkirk	7	7	7	6	6	6	6	6	6
Fife	17	17	18	17	17	16	16	16	14
Glasgow City	49	49	51	51	47	46	47	47	46
Highland	3	3	4	4	6	6	5	5	5
Inverclyde	4	4	5	5	4	4	4	4	4
Midlothian	4	4	2	2	2	2	3	3	3
Moray	-	-	-	-	-	-	-	-	-
North Ayrshire	4	4	4	4	4	4	4	4	4
North Lanarkshire	12	11	11	11	11	11	11	11	11
Orkney Islands	1	1	1	1	1	-	-	-	-
Perth & Kinross	2	2	2	2	2	2	2	2	2
Renfrewshire	4	4	4	4	4	4	3	3	3
Scottish Borders	2	2	2	2	2	2	2	2	2
Shetland Islands	1	1	1	-	-	-	-	-	-
South Ayrshire	4	4	4	4	3	3	3	3	3
South Lanarkshire	9	9	9	9	9	9	9	9	9
Stirling	6	6	6	3	5	4	4	4	3
West Dunbartonshire	3	2	2	2	3	3	3	2	2
West Lothian	4	4	4	4	5	7	7	5	5
All local authorities	188	188	190	184	187	185	183	183	176
Grant aided	7	7	7	7	7	7	7	7	7

(1) See background note 5.7.
National figures on page 36.

LOCAL AUTHORITY: SPECIAL

Table 8.2: Pupils based in publicly funded special schools, 2002-2007⁽¹⁾

	2002	2003	2004	2005	2006	2007		
						Female	Male	Total
Aberdeen City	289	273	267	275	286	102	185	287
Aberdeenshire	268	275	253	243	234	58	172	230
Angus	#	#	#	#	-	#	#	#
Argyll & Bute	58	51	45	44	53	12	26	38
Clackmannanshire	43	37	37	37	38	13	29	42
Dumfries & Galloway	47	49	28	12	10	4	3	7
Dundee City	149	142	128	119	106	33	80	113
East Ayrshire	193	193	189	177	177	60	122	182
East Dunbartonshire	168	156	160	160	159	57	110	167
East Lothian	#	#	#	-	-	-	-	-
East Renfrewshire	47	51	51	52	55	20	46	66
Edinburgh City	767	751	735	732	727	180	516	696
Eilean Siar	#	#	#	#	#	#	#	#
Falkirk	266	227	210	192	172	58	101	159
Fife	161	157	159	147	141	44	74	118
Glasgow City	2,194	1,969	1,904	1,844	1,810	522	1,163	1,685
Highland	173	176	172	174	173	52	110	162
Inverclyde	160	146	140	131	143	42	99	141
Midlothian	133	166	166	165	115	32	61	93
Moray	#	#	#	#	#	#	#	#
North Ayrshire	171	171	175	167	165	61	110	171
North Lanarkshire	797	809	744	764	783	246	539	785
Orkney Islands	19	22	#	#	#	#	#	#
Perth & Kinross	59	55	54	53	50	12	38	50
Renfrewshire	324	322	305	299	299	112	206	318
Scottish Borders	-	-	-	-	-	-	-	-
Shetland Islands	#	#	#	#	#	#	#	#
South Ayrshire	85	89	85	89	94	31	64	95
South Lanarkshire	607	556	559	515	523	150	319	469
Stirling	43	39	41	34	30	13	15	28
West Dunbartonshire	125	133	124	125	104	30	67	97
West Lothian	219	252	279	230	182	71	117	188
All local authorities	7,565	7,267	7,010	6,780	6,629	2,015	4,372	6,387
Grant aided	416	413	379	360	346	117	205	322

(1) See background note 5.7.
National figures on page 36.

LOCAL AUTHORITY: SPECIAL

Table 8.3: Special schools and pupils by school denomination, 2007

	Schools		Pupil roll	
	Non-denominational ⁽¹⁾	Roman Catholic	Non-denominational	Roman Catholic
Aberdeen City	11	-	287	-
Aberdeenshire	5	-	230	-
Angus	-	-	-	-
Argyll & Bute	3	-	38	-
Clackmannanshire	4	-	42	-
Dumfries & Galloway	2	-	7	-
Dundee City	1	-	113	-
East Ayrshire	7	-	182	-
East Dunbartonshire	6	-	167	-
East Lothian	1	-	-	-
East Renfrewshire	1	-	66	-
Edinburgh City	13	-	696	-
Eilean Siar	-	-	-	-
Falkirk	6	-	159	-
Fife	14	-	118	-
Glasgow City	40	6	1,371	314
Highland	5	-	162	-
Inverclyde	4	-	141	-
Midlothian	3	-	93	-
Moray	-	-	-	-
North Ayrshire	4	-	171	-
North Lanarkshire	11	-	785	-
Orkney Islands	-	-	-	-
Perth & Kinross	2	-	50	-
Renfrewshire	3	-	318	-
Scottish Borders	2	-	-	-
Shetland Islands	-	-	-	-
South Ayrshire	3	-	95	-
South Lanarkshire	9	-	469	-
Stirling	3	-	28	-
West Dunbartonshire	2	-	97	-
West Lothian	5	-	188	-
All local authorities	170	6	6,073	314
Grant aided	7	-	322	-

(1) See background note 5.16.
National figures on page 36.

LOCAL AUTHORITY: SPECIAL

Table 8.4: Pupils based in special schools by age at 29th February 2008⁽¹⁾

	4	5	6	7	8	9	10	11
Aberdeen City	9	10	12	9	-----18-----		14	9
Aberdeenshire	-	14	12	17	16	23	26	8
Angus	#	#	#	#	#	#	#	#
Argyll & Bute	-	*	*	*	*	*	*	*
Clackmannanshire	-	*	*	*	8	5	*	5
Dumfries & Galloway	-	-	-	-	-	-	*	-
Dundee City	-	*	9	*	*	8	6	11
East Ayrshire	-----12-----		9	10	11	17	18	13
East Dunbartonshire	-----5-----		6	15	9	11	9	13
East Lothian	#	#	#	#	#	#	#	#
East Renfrewshire	-	*	7	8	6	7	*	*
Edinburgh City	-	15	23	38	45	49	74	46
Eilean Siar	#	#	#	#	#	#	#	#
Falkirk	-	*	*	7	*	5	6	*
Fife	*	7	*	9	13	10	11	5
Glasgow City	-	62	93	97	122	130	134	134
Highland	-----11-----		9	12	5	7	9	6
Inverclyde	-	-----10-----		10	11	10	9	11
Midlothian	-	*	5	5	*	8	*	7
Moray	#	#	#	#	#	#	#	#
North Ayrshire	-	-----11-----		8	12	13	13	7
North Lanarkshire	-----17-----		36	44	39	51	62	67
Orkney Islands	#	#	#	#	#	#	#	#
Perth & Kinross	-	*	*	*	*	*	*	*
Renfrewshire	-	15	13	14	9	18	29	21
Scottish Borders	#	#	#	#	#	#	#	#
Shetland Islands	#	#	#	#	#	#	#	#
South Ayrshire	*	*	*	11	8	*	12	6
South Lanarkshire	-----20-----		20	15	11	11	15	17
Stirling	-	*	5	8	*	*	*	*
West Dunbartonshire	-	*	5	*	15	*	*	*
West Lothian	-	7	14	9	10	9	12	20
All local authorities	26	216	301	360	380	407	480	424
Grant aided	10	5	11	9	9	12	26	36

(1) There were 32 pupils for whom age was outwith the standard range.
National figures on page 37.

LOCAL AUTHORITY: SPECIAL

Table 8.4 (cont.): Pupils based in special schools by age at 29th February 2008⁽¹⁾

12	13	14	15	16	17	18	19
22	35	42	38	34	16	-----9-----	Aberdeen City
16	27	15	17	26	-----13-----		- Aberdeenshire
#	#	#	#	#	#	#	# Angus
*	*	*	*	8	*	*	- Argyll & Bute
*	5	*	*	-	*	*	- Clackmannanshire
-	*	-	*	*	*	*	- Dumfries & Galloway
15	11	7	9	14	-----11-----		- Dundee City
15	10	9	14	21	17	-----6-----	East Ayrshire
10	12	19	19	7	18	7	- East Dunbartonshire
#	#	#	#	#	#	#	# East Lothian
*	7	*	7	*	*	*	- East Renfrewshire
59	81	72	84	78	26	6	- Edinburgh City
#	#	#	#	#	#	#	# Eilean Siar
11	22	21	34	24	18	*	- Falkirk
*	12	9	11	8	10	*	- Fife
129	155	152	159	142	117	52	7 Glasgow City
11	9	19	11	13	16	17	7 Highland
12	14	8	16	22	8	-	- Inverclyde
7	7	15	10	13	-----8-----		- Midlothian
#	#	#	#	#	#	#	# Moray
12	11	11	22	26	20	-----5-----	North Ayrshire
71	80	85	92	84	47	10	- North Lanarkshire
#	#	#	#	#	#	#	# Orkney Islands
*	9	6	8	-----12-----		-	- Perth & Kinross
32	29	35	36	28	27	12	- Renfrewshire
#	#	#	#	#	#	#	# Scottish Borders
#	#	#	#	#	#	#	# Shetland Islands
*	7	8	9	*	6	6	* South Ayrshire
51	52	56	94	67	34	6	- South Lanarkshire
*	*	-	-	*	-	-	- Stirling
9	14	11	7	9	6	6	- West Dunbartonshire
11	26	15	23	17	-----15-----		- West Lothian
516	640	619	727	661	436	155	20 All local authorities
20	21	22	32	32	34	31	6 Grant aided

LOCAL AUTHORITY: SPECIAL

Table 8.5: Looked after children in special schools by local authority of school, 2007⁽¹⁾

	All pupils	Children looked after:	
		At home	Away from home
Aberdeen City	287	11	12
Aberdeenshire	230	-	9
Angus	-	-	-
Argyll & Bute	38	*	*
Clackmannanshire	42	32	6
Dumfries & Galloway	7	-----6-----	
Dundee City	113	-	6
East Ayrshire	182	10	18
East Dunbartonshire	167	-	-
East Lothian	-	-	-
East Renfrewshire	66	-	-
Edinburgh City	696	58	68
Eilean Siar	-	-	-
Falkirk	159	-----7-----	
Fife	118	-----6-----	
Glasgow City	1,685	183	50
Highland	162	42	6
Inverclyde	141	-----7-----	
Midlothian	93	*	*
Moray	-	-	-
North Ayrshire	171	10	11
North Lanarkshire	785	47	30
Orkney Islands	-	-	-
Perth & Kinross	50	*	*
Renfrewshire	318	14	10
Scottish Borders	-	-	-
Shetland Islands	-	-	-
South Ayrshire	95	*	*
South Lanarkshire	469	26	16
Stirling	28	-	10
West Dunbartonshire	97	-----7-----	
West Lothian	188	18	8
All local authorities	6,387	469	287
Grant aided	322	8	65

(1) See background note 5.14
National figures on page 14.

LOCAL AUTHORITY: SPECIAL

Table 8.6: Pupils based in special schools with Additional Support Needs, 2007

Columns have been merged where there are fewer than five CSPs

	with RoN, CSP and/or IEP	with RoN ⁽¹⁾	with CSP ⁽¹⁾	with IEP only	Percentage of pupils with RoN, CSP and/or IEP
Aberdeen City	287	134	9	144	100.0
Aberdeenshire	230	140	8	82	100.0
Angus	-	-	-	-	-
Argyll & Bute	38	18	11	9	100.0
Clackmannanshire	42	15	10	17	100.0
Dumfries & Galloway	7	-----7-----		-	100.0
Dundee City	113	35	29	49	100.0
East Ayrshire	182	27	20	135	100.0
East Dunbartonshire	165	67	44	54	98.8
East Lothian	-	-	-	-	-
East Renfrewshire	66	*	*	*	100.0
Edinburgh City	685	455	30	200	98.4
Eilean Siar	-	-	-	-	-
Falkirk	159	104	26	29	100.0
Fife	118	63	11	44	100.0
Glasgow City	1,673	806	69	798	99.3
Highland	162	24	16	122	100.0
Inverclyde	140	94	5	41	99.3
Midlothian	93	33	7	53	100.0
Moray	-	-	-	-	-
North Ayrshire	171	113	17	41	100.0
North Lanarkshire	785	368	66	351	100.0
Orkney Islands	-	-	-	-	-
Perth & Kinross	50	*	*	*	100.0
Renfrewshire	318	11	131	176	100.0
Scottish Borders	-	-	-	-	-
Shetland Islands	-	-	-	-	-
South Ayrshire	95	18	10	67	100.0
South Lanarkshire	469	310	8	151	100.0
Stirling	28	*	23	*	100.0
West Dunbartonshire	97	38	19	40	100.0
West Lothian	188	54	51	83	100.0
All local authorities	6,361	2,979	626	2,756	99.6
Grant aided	316	237	15	64	98.1

(1) Irrespective of whether they have an IEP

LOCAL AUTHORITY: SPECIAL

Table 8.7: Main difficulty of learning for pupils based in special schools with Additional Support Needs, 2007 (see also table 8.8 for pupils reported under the new categories)

	Pupils for whom main difficulty is reported	Significant hearing impairment	Significant visual impairment	Significant physical or motor impairment	Significant language and speech disorder	Autistic spectrum disorder	Social emotional and behavioural difficulties	Moderate learning difficulties	Severe learning difficulties
Aberdeen City	211	-	*	*	-	27	43	58	6
Aberdeenshire	-	-	-	-	-	-	-	-	-
Angus	-	-	-	-	-	-	-	-	-
Argyll & Bute	*	-	-	-	-	*	*	-	-
Clackmannanshire	-	-	-	-	-	-	-	-	-
Dumfries & Galloway	-	-	-	-	-	-	-	-	-
Dundee City	-	-	-	-	-	-	-	-	-
East Ayrshire	*	-	-	-	-	*	-	-	-
East Dunbartonshire	*	-	-	-	-	-	-	-	-
East Lothian	-	-	-	-	-	-	-	-	-
East Renfrewshire	66	-	-	-	-	15	-	-	14
Edinburgh, City of	27	-	-	-	-	*	26	-	-
Eilean Siar	-	-	-	-	-	-	-	-	-
Falkirk	-	-	-	-	-	-	-	-	-
Fife	29	-	*	-	-	8	-	-	*
Glasgow City	641	*	28	7	12	93	122	185	52
Highland	5	-	-	-	-	-	*	-	-
Inverclyde	-	-	-	-	-	-	-	-	-
Midlothian	-	-	-	-	-	-	-	-	-
Moray	-	-	-	-	-	-	-	-	-
North Ayrshire	7	-	-	-	-	-	*	*	-
North Lanarkshire	73	-	*	-	*	*	*	36	7
Orkney Islands	-	-	-	-	-	-	-	-	-
Perth & Kinross	11	-	-	*	-	-	-	-	-
Renfrewshire	-	-	-	-	-	-	-	-	-
Scottish Borders	-	-	-	-	-	-	-	-	-
Shetland Islands	-	-	-	-	-	-	-	-	-
South Ayrshire	6	-	-	-	*	-	-	-	*
South Lanarkshire	85	*	-	-	-	*	60	-	7
Stirling	-	-	-	-	-	-	-	-	-
West Dunbartonshire	20	-	-	-	-	*	*	*	*
West Lothian	-	-	-	-	-	-	-	-	-
Grant aided ⁽¹⁾	231	-	117	32	-	15	26	-	-

(1) Where totals are published elsewhere, figures marked * for grant aided have been assumed to be 2. National figures on page 38 (see also page 39 for pupils reported under the new categories).

LOCAL AUTHORITY: SPECIAL

Table 8.7 (cont.): Main difficulty of learning for pupils based in special schools with Additional Support Needs, 2007 (see also table 8.8 for pupils reported under the new categories)

Profound learning difficulties	Specific learning difficulties in language and/or mathematics (including dyslexia)	Complex or multiple impairments - dual sensory impairment	Complex or multiple impairments - moderate learning difficulties	Complex or multiple impairments - severe learning difficulties	Complex or multiple impairments - profound learning difficulties	Other
-	-	*	28	37	8	- Aberdeen City
-	-	-	-	-	-	- Aberdeenshire
-	-	-	-	-	-	- Angus
-	-	-	-	-	-	- Argyll & Bute
-	-	-	-	-	-	- Clackmannanshire
-	-	-	-	-	-	- Dumfries & Galloway
-	-	-	-	-	-	- Dundee City
-	-	-	-	-	-	- East Ayrshire
-	-	-	*	-	-	* East Dunbartonshire
-	-	-	-	-	-	- East Lothian
-	-	-	*	25	11	- East Renfrewshire
-	-	-	-	-	-	- Edinburgh, City of
-	-	-	-	-	-	- Eilean Siar
-	-	-	-	-	-	- Falkirk
-	-	-	-	16	*	- Fife
*	*	*	39	54	19	20 Glasgow City
-	*	-	-	-	-	- Highland
-	-	-	-	-	-	- Inverclyde
-	-	-	-	-	-	- Midlothian
-	-	-	-	-	-	- Moray
-	*	-	*	-	-	- North Ayrshire
-	8	-	10	*	-	* North Lanarkshire
-	-	-	-	-	-	- Orkney Islands
-	-	-	-	*	6	- Perth & Kinross
-	-	-	-	-	-	- Renfrewshire
-	-	-	-	-	-	- Scottish Borders
-	-	-	-	-	-	- Shetland Islands
-	-	-	-	-	*	* South Ayrshire
-	-	-	-	*	-	5 South Lanarkshire
-	-	-	-	-	-	- Stirling
*	-	-	*	*	*	- West Dunbartonshire
-	-	-	-	-	-	- West Lothian
*	-	-	-	11	27	- Grant aided

LOCAL AUTHORITY: SPECIAL

Table 8.8: Reasons for support for pupils based in special schools with Additional Support Needs, 2007 (see also table 8.7 for pupils reported under the old categories)

	Pupils for whom reason for support is reported	Learning disability	Dyslexia	Other specific learning difficulty (e.g. numeric)	Other moderate learning difficulty	Visual impairment	Hearing impairment	Deafblind	Physical or motor impairment
Aberdeen City	76	69	*	*	-	8	5	-	21
Aberdeenshire	230	184	-	-	*	9	-	*	36
Angus									
Argyll & Bute	34	6	-	-	*	-	-	-	*
Clackmannanshire	42	31	-	*	-	11	*	-	8
Dumfries & Galloway	7	7	-	*	-	*	-	-	5
Dundee City	113	71	-	*	*	19	5	-	25
East Ayrshire	181	126	-	-	13	11	-	-	33
East Dunbartonshire	165	99	-	*	40	25	*	*	42
East Lothian	-	-	-	-	-	-	-	-	-
East Renfrewshire	-	-	-	-	-	-	-	-	-
Edinburgh, City of	669	143	-	*	197	30	13	*	122
Eilean Siar	-	-	-	-	-	-	-	-	-
Falkirk	159	142	-	-	-	11	23	-	20
Fife	89	77	-	-	-	27	6	*	39
Glasgow City	1,04	608	9	*	136	65	57	*	175
Highland	157	138	-	-	-	5	*	*	7
Inverclyde	141	127	*	5	71	16	13	-	30
Midlothian	93	93	-	-	-	*	-	-	36
Moray	-	-	-	-	-	-	-	-	-
North Ayrshire	164	79	-	*	48	11	*	-	25
North Lanarkshire	712	479	-	-	-	31	6	-	99
Orkney Islands	-	-	-	-	-	-	-	-	-
Perth & Kinross	39	37	-	-	*	-	*	-	7
Renfrewshire	318	263	-	-	*	25	14	-	45
Scottish Borders	-	-	-	-	-	-	-	-	-
Shetland Islands	-	-	-	-	-	-	-	-	-
South Ayrshire	89	25	-	*	43	-	*	-	*
South Lanarkshire	384	338	*	25	*	32	19	-	41
Stirling	28	28	-	-	-	8	*	*	17
West Dunbartonshire	77	35	-	-	30	*	-	-	11
West Lothian	188	146	-	-	*	-	-	-	*
Grant aided ⁽¹⁾	103	37	-	*	14	11	44	-	33

National figures on page 39 (see also page 38 for pupils reported under the old categories).

LOCAL AUTHORITY: SPECIAL

Table 8.8 (cont.): Reasons for support for pupils based in special schools with Additional Support Needs, 2007 (see also table 8.7 for pupils reported under the old categories)

Language or speech disorder	Autistic spectrum disorder	Social, emotional and behavioural difficulty	Physical health problem	Mental health problem	Interrupted learning	English as an additional language	Looked after	More able pupil	Other	
56	25	7	14	*	*	*	-	-	-	Aberdeen City
77	72	19	19	*	-	*	*	*	27	Aberdeenshire
-	-	-	-	-	-	-	-	-	-	Angus
-	*	*	-	-	-	-	*	-	20	Argyll & Bute
26	14	9	9	-	-	-	7	-	*	Clackmannanshire
*	*	*	5	-	-	-	6	-	-	Dumfries & Galloway
36	34	25	15	-	-	-	*	-	6	Dundee City
19	25	18	*	*	-	*	14	*	15	East Ayrshire
21	49	9	20	*	-	-	-	-	42	East Dunbartonshire East Lothian
-	-	-	-	-	-	-	-	-	-	East Renfrewshire
97	172	147	16	*	-	-	11	*	223	Edinburgh, City of
-	-	-	-	-	-	-	-	-	-	Eilean Siar
*	10	*	22	-	-	*	*	-	-	Falkirk
33	22	*	28	-	*	-	5	*	-	Fife
134	179	109	142	10	*	46	24	*	156	Glasgow City
-	26	*	15	-	-	-	*	-	*	Highland
22	28	20	7	-	-	-	*	-	76	Inverclyde
49	26	7	*	-	-	-	*	-	-	Midlothian
-	-	-	-	-	-	-	-	-	-	Moray
32	32	29	12	-	-	-	*	-	64	North Ayrshire
79	74	193	29	-	*	*	*	-	7	North Lanarkshire
-	-	-	-	-	-	-	-	-	-	Orkney Islands
7	8	5	-	-	-	-	*	-	*	Perth & Kinross
73	64	153	39	*	-	*	*	-	*	Renfrewshire
-	-	-	-	-	-	-	-	-	-	Scottish Borders
-	-	-	-	-	-	-	-	-	-	Shetland Islands
-	*	*	*	-	-	-	*	*	54	South Ayrshire
86	45	45	42	-	*	*	5	-	*	South Lanarkshire
28	-	-	12	-	-	*	6	-	*	Stirling
*	8	*	5	-	-	-	-	-	30	West Dunbartonshire
-	*	37	*	-	-	-	-	-	*	West Lothian
41	12	*	8	-	*	*	22	-	14	Grant aided

LOCAL AUTHORITY: SPECIAL

Table 8.9: Nature of support for pupils based in special schools with Additional Support Needs, 2007

	Pupils for whom nature of support is reported	Education: Additional Specialist teaching support	Education: Additional Specialist non-teaching support	Social Work services	Health services	Voluntary	Other
Aberdeen City	75	34	16	*	64	-	18
Aberdeenshire	230	230	58	107	122	5	26
Angus	-	-	-	-	-	-	-
Argyll & Bute	34	4	3	13	13	-	13
Clackmannanshire	42	23	20	21	34	*	11
Dumfries & Galloway	7	*	*	*	*	-	*
Dundee City	113	103	66	17	71	13	*
East Ayrshire	181	169	15	53	64	-	-
East Dunbartonshire	163	143	141	67	120	*	5
East Lothian	-	-	-	-	-	-	-
East Renfrewshire	-	-	-	-	-	-	-
Edinburgh City	658	513	496	88	66	-	5
Eilean Siar	-	-	-	-	-	-	-
Falkirk	159	136	63	15	43	-	*
Fife	89	77	86	24	50	*	*
Glasgow City	1,032	881	236	172	370	22	67
Highland	155	155	120	*	23	-	-
Inverclyde	140	63	100	56	108	*	24
Midlothian	93	93	*	30	*	-	-
Moray	-	-	-	-	-	-	-
North Ayrshire	164	126	63	14	38	-	16
North Lanarkshire	712	498	160	64	201	-	43
Orkney Islands	-	-	-	-	-	-	-
Perth & Kinross	39	39	-	-	*	-	-
Renfrewshire	318	317	250	160	198	-	*
Scottish Borders	-	-	-	-	-	-	-
Shetland Islands	-	-	-	-	-	-	-
South Ayrshire	89	38	24	50	-	-	-
South Lanarkshire	384	376	86	69	103	-	*
Stirling	28	28	*	18	*	-	-
West Dunbartonshire	77	75	45	*	6	-	-
West Lothian	188	188	36	18	12	-	*
Grant aided	98	87	84	*	27	-	*

National figures on page 38.

LOCAL AUTHORITY: SPECIAL

Table 8.10: Pupils who are assessed or declared as having a disability in special schools⁽¹⁾, 2007

	All pupils	Assessed as having a disability ⁽¹⁾	Declared as having a disability but not assessed	Assessed and/or declared as having a disability	
				Number	Rate per 1,000 pupils
Aberdeen City	287	204	-	204	711
Aberdeenshire	230	225	2	227	987
Angus	-	-	-	-	-
Argyll & Bute	38	-	18	18	474
Clackmannanshire	42	33	-	33	786
Dumfries & Galloway	7	7	-	7	1,000
Dundee City	113	87	3	90	796
East Ayrshire	182	5	23	28	154
East Dunbartonshire	167	145	-	145	868
East Lothian	-	-	-	-	-
East Renfrewshire	66	-	-	-	-
Edinburgh City	696	518	4	522	750
Eilean Siar	-	-	-	-	-
Falkirk	159	102	15	117	736
Fife	118	97	1	98	831
Glasgow City	1,685	112	171	283	168
Highland	162	134	-	134	827
Inverclyde	141	135	-	135	957
Midlothian	93	93	-	93	1,000
Moray	-	-	-	-	-
North Ayrshire	171	108	4	112	655
North Lanarkshire	785	272	51	323	411
Orkney Islands	-	-	-	-	-
Perth & Kinross	50	50	-	50	1,000
Renfrewshire	318	317	1	318	1,000
Scottish Borders	-	-	-	-	-
Shetland Islands	-	-	-	-	-
South Ayrshire	95	11	66	77	811
South Lanarkshire	469	268	18	286	610
Stirling	28	28	-	28	1,000
West Dunbartonshire	97	18	5	23	237
West Lothian	188	36	1	37	197
All local authorities	6,387	3,005	383	3,388	530

(1) Does not include grant aided special schools

(2) Irrespective of whether a pupil is declared as having a disability
National figures on page 39.

Table 8.11: Pupils based in special schools by ethnicity⁽¹⁾, 2007

	Minority ethnic ⁽²⁾	White other	Not known	Of which percentage		
				Minority ethnic ⁽²⁾	White other	Not known
Aberdeen City	12	8	21	4.2	2.8	7.3
Aberdeenshire	*	*	-	*	*	-
Angus	-	-	-	-	-	-
Argyll & Bute	-	-	2	-	-	5.3
Clackmannanshire	*	-	*	*	-	*
Dumfries & Galloway	*	*	-	*	*	-
Dundee City	8	*	*	7.1	*	*
East Ayrshire	*	*	6	*	*	3.3
East Dunbartonshire	7	11	3	4.2	6.6	1.8
East Lothian	-	-	-	-	-	-
East Renfrewshire	8	*	*	12.1	*	*
Edinburgh City	59	22	9	8.5	3.2	1.3
Eilean Siar	-	-	-	-	-	-
Falkirk	7	-	5	4.4	-	3.1
Fife	5	-	6	4.2	-	5.1
Glasgow City	194	34	114	11.5	2.0	6.8
Highland	*	*	19	*	*	11.7
Inverclyde	*	*	1	*	*	0.7
Midlothian	*	*	*	*	*	*
Moray	-	-	-	-	-	-
North Ayrshire	*	*	*	*	*	*
North Lanarkshire	10	25	18	1.3	3.2	2.3
Orkney Islands	-	-	-	-	-	-
Perth & Kinross	*	-	*	*	-	*
Renfrewshire	6	6	5	1.9	1.9	1.6
Scottish Borders	-	-	-	-	-	-
Shetland Islands	-	-	-	-	-	-
South Ayrshire	2	3	5	2.1	3.2	5.3
South Lanarkshire	10	4	24	2.1	0.9	5.1
Stirling	*	-	-	*	-	-
West Dunbartonshire	3	2	10	3.1	2.1	10.3
West Lothian	7	10	9	3.7	5.3	4.8
All local authorities	357	144	269	5.6	2.3	4.2

(1) Not collected for grant aided schools. Where local authority figures are published in table 5.7, figures marked * have been assumed to be 2. However the totals in this table, and elsewhere, are based on the correct data.

(2) Percentage of those with known ethnic background. Minority ethnic includes all categories other than White-UK and White-Other.

National figures on page 40.

LOCAL AUTHORITY: SPECIAL

Table 8.12: Pupils based in special schools who attend schools outwith their local authority of residence, 2005-2007⁽¹⁾

Local authority of residence	Total pupils	Number going to a school outwith area			% going to a school outwith area		
		2005	2006	2007	2005	2006	2007
Aberdeen City	277	-	-	1	#	#	-
Aberdeenshire	233	9	7	7	4	3	3
Angus	19	22	18	19	100	100	100
Argyll & Bute	37	8	10	4	19	18	11
Clackmannanshire	44	6	6	4	14	14	9
Dumfries & Galloway	7	1	-	-	8	#	#
Dundee City	91	-	-	-	#	#	#
East Ayrshire	184	7	6	6	4	3	3
East Dunbartonshire	165	16	16	12	10	10	7
East Lothian	25	34	27	25	100	100	100
East Renfrewshire	79	23	21	18	32	29	23
Edinburgh City	643	12	7	7	2	1	1
Eilean Siar	-	-	-	-	#	#	#
Falkirk	163	9	10	12	5	6	7
Fife	121	1	1	3	1	1	2
Glasgow City	1,546	27	26	24	2	2	2
Highland	161	-	-	-	#	#	#
Inverclyde	138	2	2	4	2	1	3
Midlothian	96	18	15	13	12	13	14
Moray	-	-	-	-	#	#	#
North Ayrshire	174	8	7	8	5	4	5
North Lanarkshire	787	46	42	38	6	5	5
Orkney Islands	-	-	-	-	#	#	#
Perth & Kinross	51	3	2	2	5	4	4
Renfrewshire	301	14	14	13	5	5	4
Scottish Borders	5	2	2	5	100	100	100
Shetland Islands	-	-	-	-	#	#	#
South Ayrshire	85	6	6	3	7	7	4
South Lanarkshire	510	51	53	56	9	10	11
Stirling	32	6	7	6	16	20	19
West Dunbartonshire	109	21	16	18	16	15	17
West Lothian	188	12	12	9	5	6	5
All local authorities	6,271	364	333	317	5	5	5

(1) Figures do not include pupils in grant aided schools. Local authority of residence not identified for a further 116 pupils.

LOCAL AUTHORITY: SPECIAL

Table 8.13: Pupils based in special schools who attend schools but live outwith the local authority, 2005-2007⁽¹⁾

Local authority of school	Total pupils	Number coming from outwith area			% coming from outwith area		
		2005	2006	2007	2005	2006	2007
Aberdeen City	283	9	7	7	3	2	2
Aberdeenshire	228	1	1	2	-	-	1
Angus	-	#	-	-	#	#	#
Argyll & Bute	38	9	6	5	20	11	13
Clackmannanshire	41	3	1	1	8	3	2
Dumfries & Galloway	7	-	-	-	-	-	-
Dundee City	111	24	19	20	20	22	18
East Ayrshire	181	3	3	3	2	2	2
East Dunbartonshire	166	15	16	13	9	10	8
East Lothian	-	-	-	-	#	-	-
East Renfrewshire	66	4	3	5	8	5	8
Edinburgh City	687	53	46	51	7	6	7
Eilean Siar	#	-	-	-	#	#	#
Falkirk	159	9	10	8	5	6	5
Fife	118	-	-	-	-	-	-
Glasgow City	1,634	119	118	112	7	7	7
Highland	161	-	-	-	-	-	-
Inverclyde	141	9	9	7	7	6	5
Midlothian	93	22	14	10	14	12	11
Moray	#	-	-	-	#	#	#
North Ayrshire	170	5	4	4	3	2	2
North Lanarkshire	772	25	22	23	3	3	3
Orkney Islands	#	-	-	-	#	#	#
Perth & Kinross	49	-	-	-	-	-	-
Renfrewshire	312	22	22	24	7	7	8
Scottish Borders	-	-	-	-	#	-	-
Shetland Islands	#	-	-	-	#	#	#
South Ayrshire	84	4	3	2	5	3	2
South Lanarkshire	465	11	14	11	2	3	2
Stirling	27	2	2	1	6	7	4
West Dunbartonshire	95	11	9	4	9	9	4
West Lothian	183	4	4	4	2	2	2
All local authorities	6,271	364	333	317	5	5	5

(1) Figures do not include pupils in grant aided schools. Local authority of residence not identified for a further 116 pupils.

Index

	Background note	Tables	Pages
Additional support needs	5.10-5.13	1.5, Chart 2, 1.6-1.9, Chart 3, 2.5-2.8, 3.5-3.8, 4.4-4.7, 6.9-6.12, 7.5-7.8, 8.6-8.9	13-17, 23-25, 32-34, 37-39, 59-64, 73-78, 91-96
Age		2.4, 3.4, 4.3, 5.5, 8.4	22, 31, 37, 45, 88
Asylum seekers		1.13, 5.6	19, 46
Class sizes	5.4	2.11-2.21, 6.5-6.7	26-29, 55-57
Composite classes	5.5	2.11-2.21, 6.5-6.6	26-29, 55-56
Denominational schools	6.16	1.16, 2.2, 3.2, 4.2, 6.3, 7.3, 8.3	20, 21, 30, 36, 53, 71, 87
Deprivation		1.3, Chart 3, 5.10	14, 15, 50
Disability	5.17	1.10, 2.9, 3.9, 4.8, 5.4, 8.10	17, 25, 34, 39, 44, 97
English as an additional language	5.18	5.9	49
Ethnicity/National identity	5.6, 7.1	1.11, 1.12, 2.10, 3.10, 4.10, 5.7, 6.13, 7.10, 8.11	18, 19, 26, 35, 40, 47, 65, 80, 98
Free meal registration	5.9	Chart 3, 1.12	15, 19
Gaelic medium education		1.14, 6.16, 7.14	20, 68, 84
Gender		1.7, 1.9-1.10, 1.12, 2.5-2.6, 2.8-2.9, 3.5-3.6, 3.8-3.9, 4.3-4.5, 4.7-4.8, 6.2, 7.2, 8.2	16, 17, 19, 23-24, 25, 32-33, 34, 37-38, 39, 52, 70, 86
Grant aided schools	5.8, 7.2	5.1-5.2, 5.7, 6.1-6.13, 6.16, 7.1-7.10, 7.14, 8.1-8.9	41-42, 47, 51-65, 68, 69-80, 84, 85-96
Home language	5.18	1.15, 5.8	20, 48
Independent schools	2.1		
Local authorities		5.1-8.13, Map	41-100, 101
Local authority of residence		5.4, 6.14, 7.11, 8.12	44, 66, 81, 99
Looked after (by local authority) children	5.14	1.4, Chart 3, 5.5, 6.8, 7.9, 8.5	14, 15, 45, 58, 79, 90
Mainstreaming		1.5, Chart 2, 1.6, 2.5, 3.5, 4.4	14, 15, 23, 32, 37
Primary schools		1.1, 1.2, 1.5, Chart 1, Chart 2, 2.1-2.21, 6.1-6.16	13, 14, 21-29, 51-68
Refugees		1.13, 5.6	19, 46
Residential students		4.9	40
Roman Catholic schools		1.16, 2.2, 3.2, 4.2, 6.3, 7.3, 8.3	20, 21, 30, 36, 53, 71, 87
Rural schools	5.15	1.3	14
School numbers		1.1-1.2, 2.1-2.2, 3.1-3.2, 4.1-4.2, 5.1, 6.1, 6.3, 7.1, 7.3, 8.1, 8.3	13, 21, 30, 36, 41, 51, 53, 69, 71, 85, 87
School size		1.2	13
Secondary schools		1.1, 1.2, 1.5, Chart 1, Chart 2, 3.1-3.11, 7.1-7.14	13, 14, 30-35, 69-84
Special schools	5.7, 5.8	1.1, 1.2, Chart 1, 4.1-4.10, 8.1-8.13	13, 36-40, 85-100
Stage		2.3-2.4, 2.10-2.12, 2.14-2.21, 3.3-3.4, 3.10, 6.4, 6.6-6.7, 7.4	21, 22, 26-29, 30-31, 35, 54, 56-57, 72
Staying on rates		3.11, 7.13	35, 83
Urban schools	5.15	1.3	14

SCOTTISH GOVERNMENT STATISTICIAN GROUP

OUR AIM

To provide relevant and reliable information, analysis and advice that meet the needs of government, business and the people of Scotland.

OBJECTIVES

1. To produce statistics and analysis relevant to user needs by
 - Developing our understanding of customer requirements to ensure statistics are kept relevant and analysis is well targeted;
 - Developing the range of statistics and analysis we produce;
 - Where practicable improving timeliness;
 - Providing more statistics disaggregated by age, gender and ethnicity;
 - Developing more data for small areas through the Neighbourhood Statistics project;
 - Contributing to production of comparable statistics across the UK and internationally.
2. To ensure effective use of our statistics by
 - Contributing more directly to policy processes inside and where possible outside government;
 - Improving access to and presentation of data and analysis;
 - Improving the advice provided on statistics.
3. To work effectively with users and providers by
 - Maintaining arrangements to consult and involve users and providers;
 - Involving users and providers in planning developments in outputs and processes;
 - Minimising the burden on data providers through dropping or streamlining collections as appropriate, to ensure the benefits of the information justify the costs of collection.
4. To develop the quality of statistics by
 - Assuring and improving quality as an integral part of data collection and analysis and through regular reviews in line with National Statistics quality strategy;
 - Developing statistical methods, systems and classifications;
 - Working with the rest of the Government Statistical Service to develop joint approaches/solutions where appropriate.
5. To assure the integrity of statistics by
 - Maintaining and promoting integrity through implementation of the National Statistics Code of Practice and related protocols;
 - Safeguarding the confidentiality of data subjects.
6. To ensure the efficient and effective delivery of statistics products and services by
 - Making best use of all sources including administrative sources;
 - Working with other analysts to maximise the contribution of our own and other analysts' work;
 - Ensuring value for money;
 - Making best use of Information and Communications Technology;
 - Ensuring effective communication within the Statistician Group.
7. To develop our workforce and competences
 - Ensuring recruitment of staff with the necessary skills and potential;
 - Ensuring development of expertise amongst existing staff;
 - Promoting and upholding the standards of the statistics profession.

This is a National Statistics publication

"This is a National Statistics publication. It has been produced to high professional standards set out in the National Statistics Code of Practice Protocol - see www.statistics.gov.uk/about_ns/cop/default.asp

These statistics undergo regular quality assurance reviews to ensure that they meet customer needs. They are produced free from any political interference."

Details of pre-release access will be provided in the Scottish Government Statistics Website under 'Forthcoming Publications'

Correspondence and enquiries

Enquiries on Pupil Census Statistical Publications should be addressed to:

Raymond Sloan
Education Analytical Services
Scottish Government Education Directorate
Room 1-B, Victoria Quay
Edinburgh, EH6 6QQ
Telephone: 0131 244 0183; Fax: 0131 244 0354
e-mail: school.stats@scotland.gsi.gov.uk

General enquiries on Scottish Government statistics can be addressed to:

Ryan Stewart
Office of the Chief Statistician
Scottish Government
3 Floor West Rear, St Andrews House
EDINBURGH EH1 3DG
Telephone: (0131) 244 0442; Fax: (0131) 244 0335
e-mail: statistics.enquiries@scotland.gsi.gov.uk

Advice on specific areas of Scottish Government statistical work can be obtained from staff at the telephone numbers given below:

Scottish Government Statistics contacts		Other contacts for Scottish statistics	
Schools – qualifications	(0131) 244 0315	Forestry Commission	(0131) 314 6337
Schools – pupils and teachers	(0131) 244 1689	The Scottish Funding Councils for Higher and Further Education	(0131) 313 6575
Further and Higher Education	(0141) 242 0273	General Register Office for Scotland - Vital statistics and publications - Population statistics, census statistics or digital boundary products	(0131) 314 4243 (0131) 314 4254
The Economy	(0131) 244 2234		
Labour market	(0141) 242 5446		
Business	(0141) 242 5446		
Income, Tax and Benefits	(0131) 244 2583		
Local government finance	(0131) 244 7033		
Environment	(0131) 244 0445		
Planning	(0131) 244 0439		
Equality	(0131) 244 0324		
Housing	(0131) 244 7236		
Transport	(0131) 244 7255		
Health	(0131) 244 3432		
Community Care	(0131) 244 3777		
Social Justice	(0131) 244 0442		
Scottish Government personnel	(0131) 244 3926		
Agricultural census and labour force	(0131) 244 6150		
Fisheries	(0131) 244 6441		
Courts and law	(0131) 244 2227		
Recorded crime	(0131) 244 2635		
Prisons	(0131) 244 2147		

For **general enquiries about National Statistics** in the United Kingdom Government contact the National Statistics Public Enquiry Service on

020 7533 5888

minicom: 01633 812399

Email: info@statistics.gov.uk

Fax: 01633 652747

Letters: room DG/18, 1 Drummond Gate,
LONDON SW1V 2QQ

You can also find National Statistics on the internet - go to **www.statistics.gov.uk**

If you would like to be consulted about new or existing statistical collections or receive notification of forthcoming statistical publications, please register your interest on the Scottish Government ScotStat website at **www.scotland.gov.uk/scotstat**

Current contact points, e-mail addresses and the publications listed below as well as a range of other statistical publications can be found on the Scottish Government Web site at **www.scotland.gov.uk/stats**

Further information on the General Register Office for Scotland is available on the website **www.gro-scotland.gov.uk**

Most recent Education Analytical Services Division's Statistical Publications relating to the Education and Training theme

Title	Last published
Destinations of Leavers from Scottish Schools 2006/07	11 th December 2007
S1 and S2 Maths and English Class Sizes, Children Educated Outwith School, Pupil Projections And Provisional Pupil Numbers, 2007	20 th November 2007
School Estate Statistics, 2007	4 th October 2007
Teachers in Scotland, 2006	27 th March 2007
SQA Attainment and School Leaver Qualifications in Scotland: 2005/06	21 st March 2007

Additional copies of these publications may be purchased from **Scottish Government Publication Sales, Blackwell's Bookshop, 53 South Bridge, Edinburgh, EH1 1YS**, Telephone: 0131 622 8283 or 0131 622 8258, Fax: 0131 557 8149. Cheques should be made payable to 'Blackwell's Bookshop'.

Complaints and suggestions

If you are not satisfied with our service, please write to the Chief Statistician, Mr Rob Wishart, 3R02, St Andrews House, Edinburgh, EH1 3DG, Telephone: (0131) 244 0302, e-mail rob.wishart@scotland.gsi.gov.uk. We also welcome any comments or suggestions that would help us to improve our standards of service.

ISSN 0 143-599X

Price £2.00

ISBN

Crown Copyright

Brief extracts from the Crown Copyright material in this publication may be reproduced provided the source is fully acknowledged.