

GEOGRAPHICAL SPLIT

For administrative purposes, Scotland is divided into 32 local authority areas, detailed in the attached map (Annex 1). Each local authority is responsible for the provision of social work services to the criminal justice system through the Council Social Work Department. From April 2002, the criminal justice services of each council's social work department are re-organising themselves into 11 mainland groupings for the purposes of delivering criminal justice social work services (the island authorities will remain as current). Of these 11 mainland groupings, three (Glasgow, Fife and Dumfries and Galloway) will continue as single authorities. Details of the proposed groupings are attached (Annex 2). As arrangements for these groupings progress, any further relevant information will be forwarded.

For the purposes of the courts, Scotland is also divided into 6 Sheriffdoms, also detailed in an attached map (Annex 3). Within these Sheriffdoms there are a total of 49 Sheriff Courts. The Sheriff Court areas are, however, not coterminous with local authority boundaries. A list of the Sheriff Courts, and the local authorities who service them, is attached (Annex 4).

Should the Scottish Ministers decide to award one Contract, Service will be provided in Areas 1 and 2. Should the Scottish Ministers decide to award Contract to two Contractors for the purpose of delivering the Service, the Contracts will each cover one of the following two Areas, based upon Sheriffdom boundaries as detailed below:

Area 1

Glasgow & Strathkelvin
North Strathclyde
South Strathclyde, Dumfries & Galloway

Area 2

Tayside, Central and Fife
Lothian and Borders
Grampian, Highlands & Islands

Restriction of Liberty Orders will also be available in the High Court. The High Court of Justiciary sits in Edinburgh and Glasgow (where it has permanent buildings), and also in other major towns and cities in Scotland. The electronic monitoring service for Restriction of Liberty Orders made by the High Court while it is sitting in each of the above areas will be the responsibility of the company holding the contract for that area.

For information purposes only

Note: Contractors are under no obligation to provide premises in these locations

The Scottish Executive has determined that should the Contract be awarded to more than one Contractor reasonable drivetime access is feasible to provide Service in both Areas 1 and 2. For example, a base in either Glasgow or Dumfries would allow access to 97% of the population (2.26 million) of Area 1 with a 1-hour drivetime. A 1-hour drivetime from bases

in Edinburgh and Aberdeen would allow access to 75% of the population (2.37 million) of Area 2. Drivetime maps are detailed in Annex 5.

Local Authorities

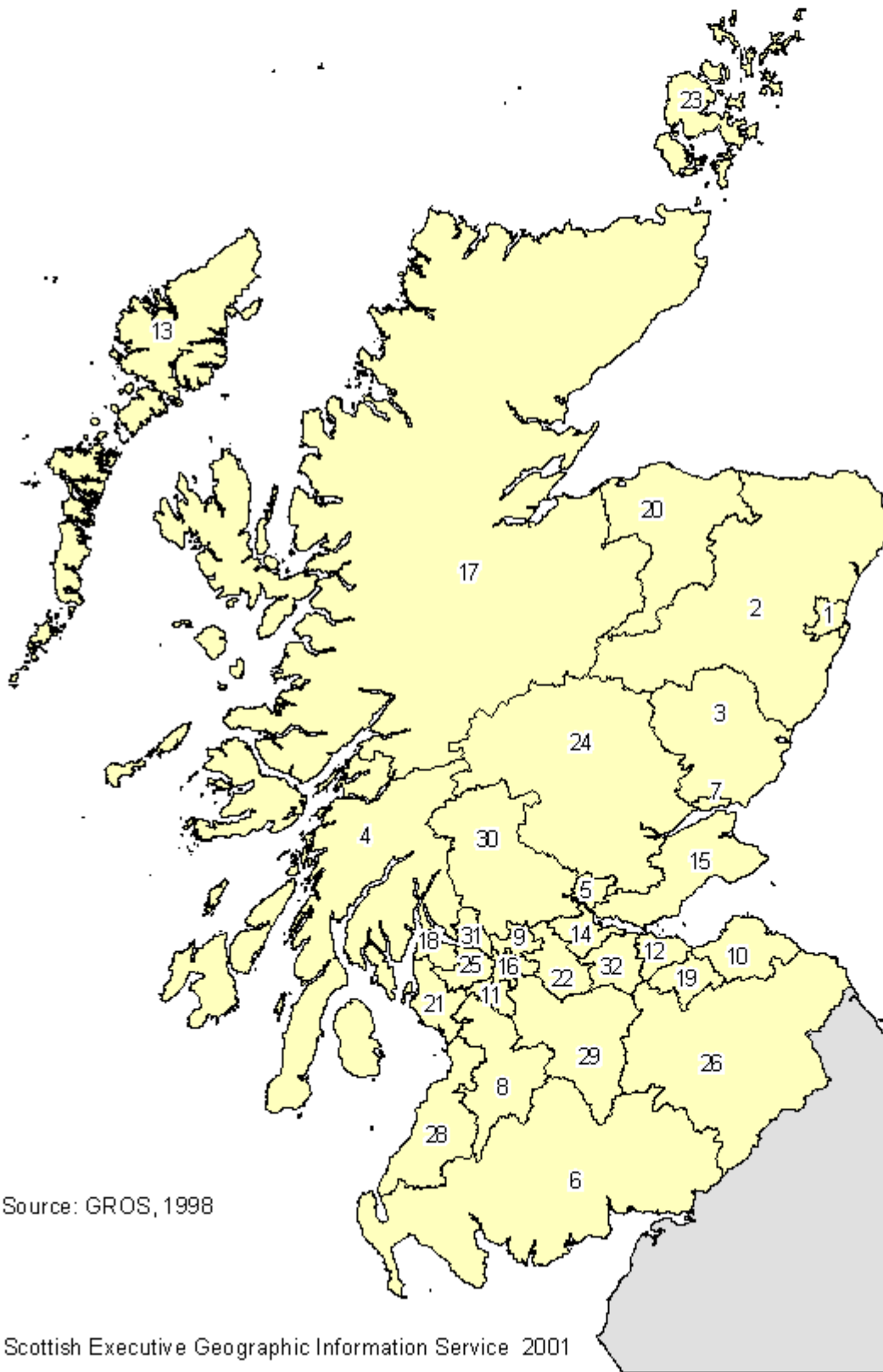
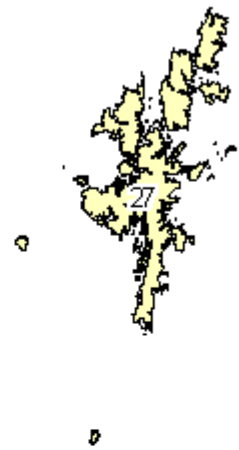

- Local authority:
- 1 Aberdeen City
 - 2 Aberdeenshire
 - 3 Angus
 - 4 Argyll & Bute
 - 5 Clackmannanshire
 - 6 Dumfries & Galloway
 - 7 Dundee City
 - 8 East Ayrshire
 - 9 East Dunbartonshire
 - 10 East Lothian
 - 11 East Renfrewshire
 - 12 Edinburgh, City of
 - 13 Eilean Siar
 - 14 Falkirk
 - 15 Fife
 - 16 Glasgow City
 - 17 Highland
 - 18 Inverclyde
 - 19 Midlothian
 - 20 Moray
 - 21 North Ayrshire
 - 22 North Lanarkshire
 - 23 Orkney Islands
 - 24 Perth & Kinross
 - 25 Renfrewshire
 - 26 Scottish Borders
 - 27 Shetland Islands
 - 28 South Ayrshire
 - 29 South Lanarkshire
 - 30 Stirling
 - 31 West Dunbartonshire
 - 32 West Lothian

Source: GROS, 1998

Scottish Executive Geographic Information Service 2001

Annex 2 - Criminal Justice Social Work Services: Groupings

| Local Authority Groups | Sheriffdom(s) | Police Force(s) |
|---|---|---------------------|
| Argyll & Bute, East Dunbartonshire West Dunbartonshire | North Strathclyde / Glasgow and Strathkelvin | Strathclyde |
| Edinburgh East Lothian Midlothian West Lothian Scottish Borders | Lothian & Borders | Lothian & Borders |
| Glasgow | Glasgow & Strathkelvin | Strathclyde |
| Dundee Angus Perth & Kinross | Tayside, Central & Fife | Tayside |
| Aberdeen Moray Aberdeenshire Highland | Grampian, Highland & Islands | Northern / Grampian |
| North Lanarkshire South Lanarkshire | Glasgow & Strathkelvin / South Strathclyde, Dumfries & Galloway | Strathclyde |
| North Ayrshire South Ayrshire East Ayrshire | North Strathclyde, Dumfries & Galloway | Strathclyde |
| Inverclyde East Renfrewshire Renfrewshire | North Strathclyde | Strathclyde |
| Clackmannanshire Falkirk Stirling | Tayside, Central & Fife | Central |
| Fife | Tayside, Central & Fife | Fife |
| Dumfries & Galloway | South Strathclyde, Dumfries & Galloway | Dumfries & Galloway |

Orkney Islands Grampian, Highland & Islands Northern

Shetland Islands Grampian, Highland & Islands Northern

Western Isles Grampian, Highland & Islands Northern

SCOTTISH COURT SERVICE

Sheriff Court Locations

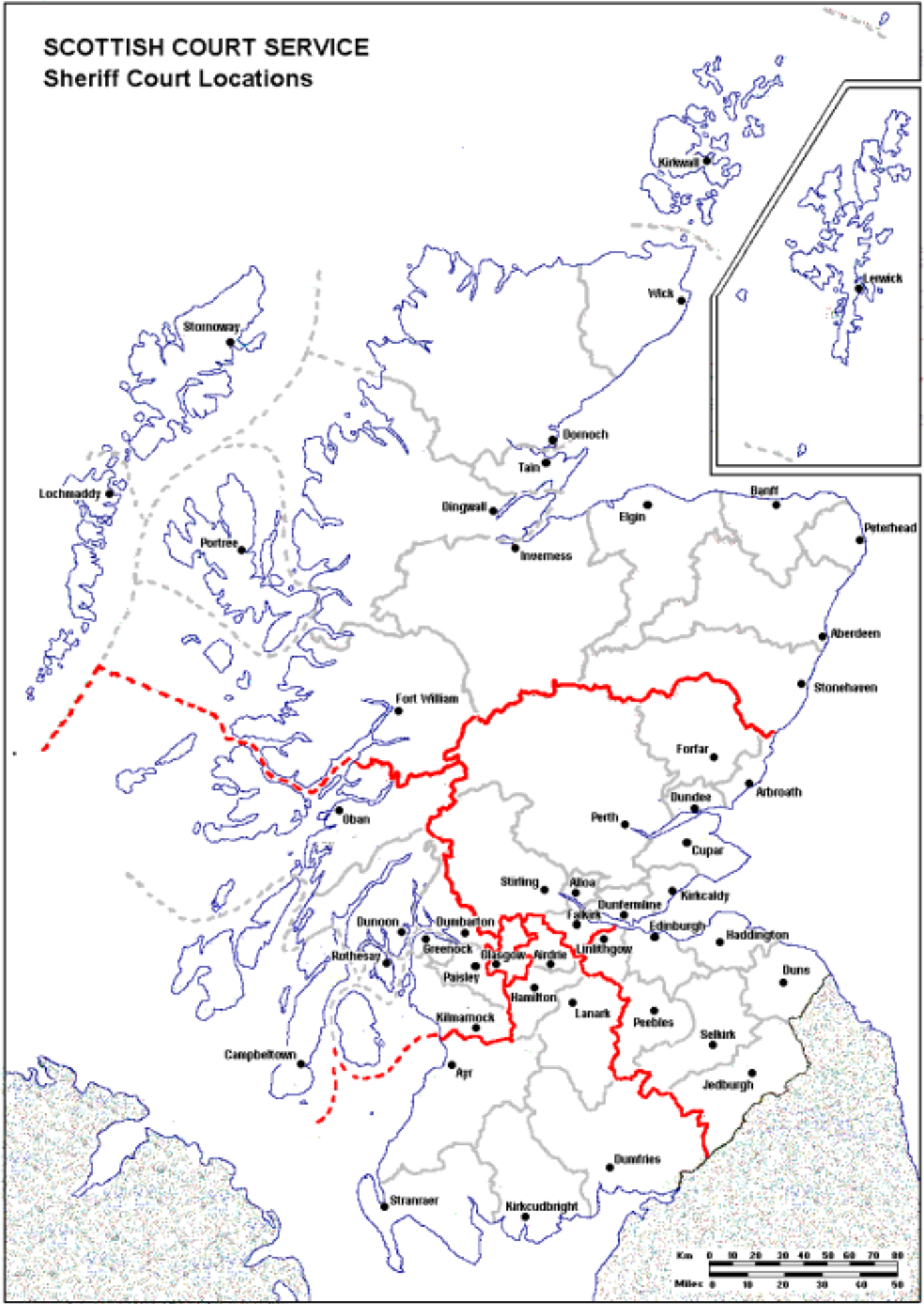

Annex 4 – Sheriff Courts and their relevant local authorities**Glasgow & Strathkelvin**

| Sheriff Court | Local Authority (ies) |
|----------------------|---|
| Glasgow | East Dunbartonshire Glasgow South Lanarkshire |

North Strathclyde

| Sheriff Court | Local Authority (ies) |
|----------------------|---|
| Campbeltown | Argyll & Bute |
| Dumbarton | Argyll & Bute East Dunbartonshire West Dunbartonshire |
| Dunoon | Argyll & Bute |
| Greenock | Inverclyde |
| Kilmarnock | East Ayrshire North Ayrshire |
| Paisley | East Renfrewshire Renfrewshire |
| Oban | Argyll & Bute |
| Rothesay | Argyll & Bute |

South Strathclyde, Dumfries & Galloway

| Sheriff Court | Local Authority (ies) |
|----------------------|--|
| Airdrie | North Lanarkshire |
| Ayr | South and East Ayrshire |
| Dumfries | Dumfries & Galloway |
| Hamilton | North Lanarkshire South Lanarkshire |
| Kirkcudbright | Dumfries & Galloway |
| Lanark | South Lanarkshire |
| Stranraer | Dumfries & Galloway |

Tayside, Central & Fife

| Sheriff Court | Local Authority (ies) |
|----------------------|------------------------------|
| Alloa | Clackmannanshire |
| Arbroath | Angus |
| Cupar | Fife |
| Dundee | Dundee City |
| Dunfermline | Fife |
| Falkirk | Falkirk |
| Forfar | Angus |
| Kirkcaldy | Fife |
| Perth | Perth & Kinross |
| Stirling | Stirling |

Lothian and Borders

| Sheriff Court | Local Authority (ies) |
|----------------------|---------------------------------|
| Duns | Scottish Borders |
| Edinburgh | City of Edinburgh Midlothian |
| Haddington | East Lothian |
| Jedburgh | Scottish Borders |
| Linlithgow | West Lothian |
| Peebles | Scottish Borders |
| Selkirk | Scottish Borders |

Grampian, Highlands & Islands

| Sheriff Court | Local Authority (ies) |
|----------------------|------------------------------|
| Aberdeen | Aberdeen City |
| Banff | Aberdeenshire |
| Dingwall | Highland |
| Dornoch | Highland |
| Elgin | Moray |
| Fort William | Highland |
| Inverness | Highland |
| Kirkwall | Orkney Islands |
| Lerwick | Shetland Islands |
| Lochmaddy | Western Islands |
| Peterhead | Aberdeenshire |
| Portree | Highland |
| Stonehaven | Aberdeenshire |
| Stornoway | Western Isles |
| Tain | Highland |
| Wick | Highland |